THE SPIRIT
MAKES
THE MASTER

ALLEN COUNTY PUBLIC LIBRARY
3 1833 06593 3217

GC
976.902
B68WKU,
1965

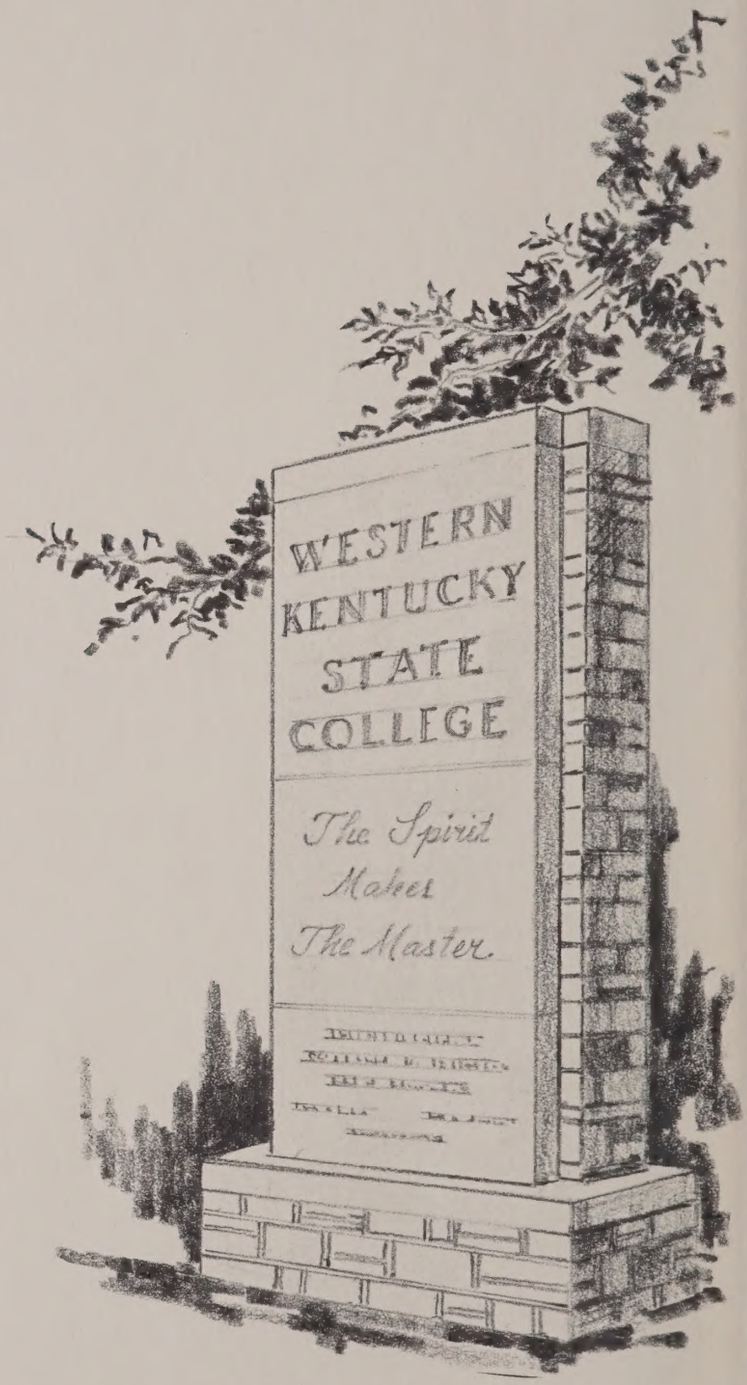

BOWLING GREEN, KENTUCKY

TALISMAN

BOWLING GREEN, KENTUCKY

MAKING THE SPIRIT THE MASTER

THROUGH EXPERIENCES

Whose is the spectral statue that stands at twilight as the guardian of the doors to knowledge? This image belongs to the Western student and to all whose appreciation of learning ranks high in the stream of life's experiences.

The vividly alive college years take precedence as an outroad to a better adjusted, more suitable mode of living. Perforating the time that we spend in formal education are numerous situations that involve our adopting and rejecting values, mental stimulation from social interaction with other students, friends, and teachers as well as the gaiety of the halfway state of being sheltered from the adult world, yet free from the stigmas of teenage supervision. Moreover, every part of college existence can be summarized by the word "experience." We, as students, are incorporated as a part of the experiences that inspire, enrich, enlighten, and challenge. Although the passing of time may silhouette one experience above another, it is the consummation of experience that each student has received from college life that is the linkage, which in turn, relates him to his fellows and consciously makes him a part of the Spirit of the Hill. The goal of this institution is and will continue to be to provide experiences which foster the development of a spirit which is respectful of self and of mankind. With the cognizance of unity of experience as an underpresence, we mold ourselves into masters of the situations of which we are part. Thus,as the question arises as to how we will make the spirit the master, we must answer, by experience. For neither the spirit of life nor the master-making process of education can be measured by years alone, but rather by our rich background of experiences.

EXPERIENCES THAT ENRICH

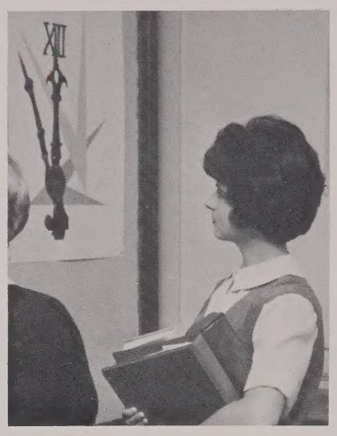

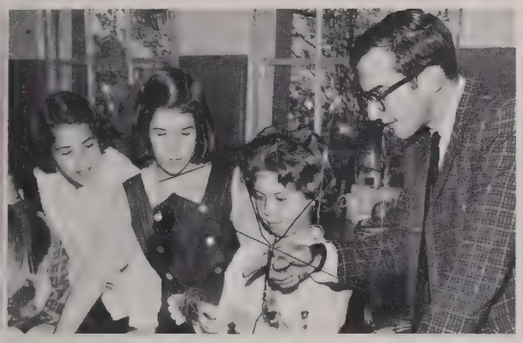

EXPERIENCES THAT CHALLENGE

EXPERIENCES THAT INSPIRE

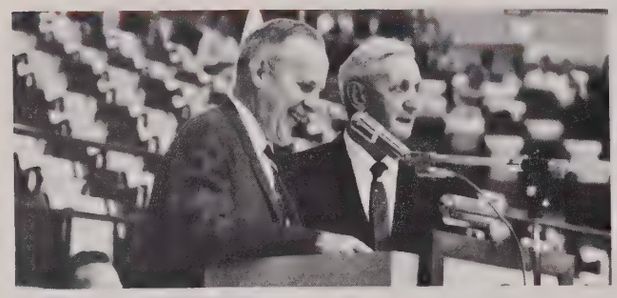

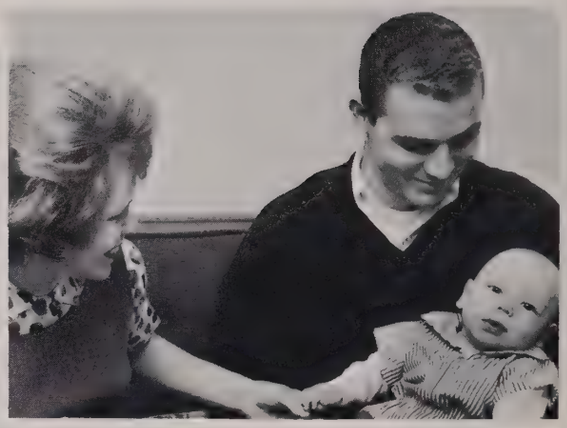

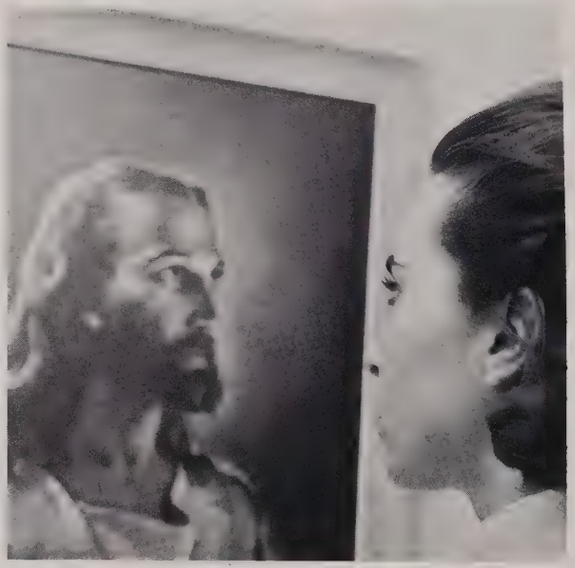

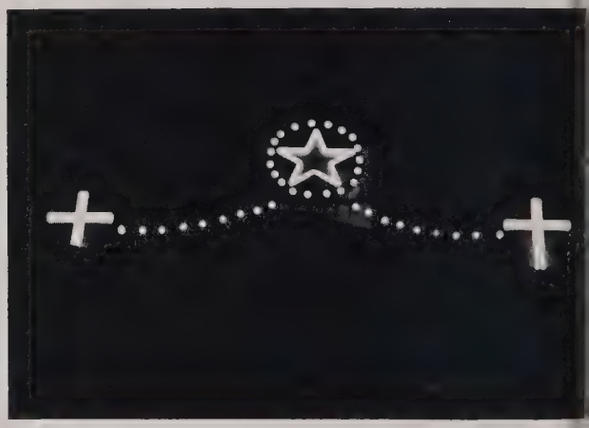

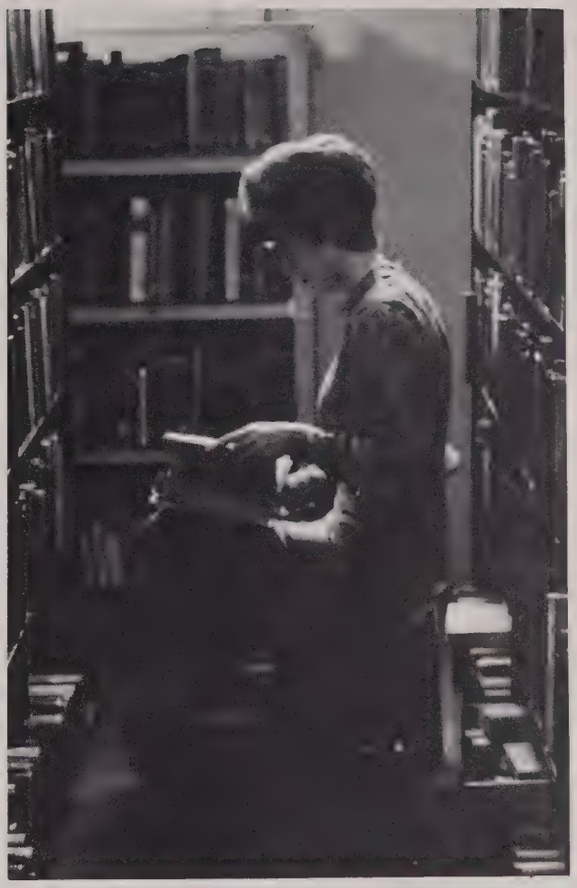

EXPERIENCES THAT ENLIGHTEN

EXPERIENCES OF OUR YEAR

1965

Christine DeVries—*Editor*
Carolyn McClard—*Assistant Editor*

WESTERN
KENTUCKY
STATE
COLLEGE
The Spirit
Makes
The Master.

1965

"Don't be discouraged, registration is only the beginning of your experiences."

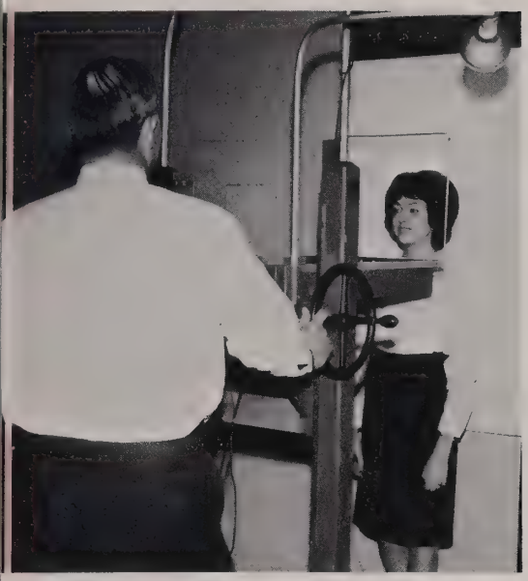

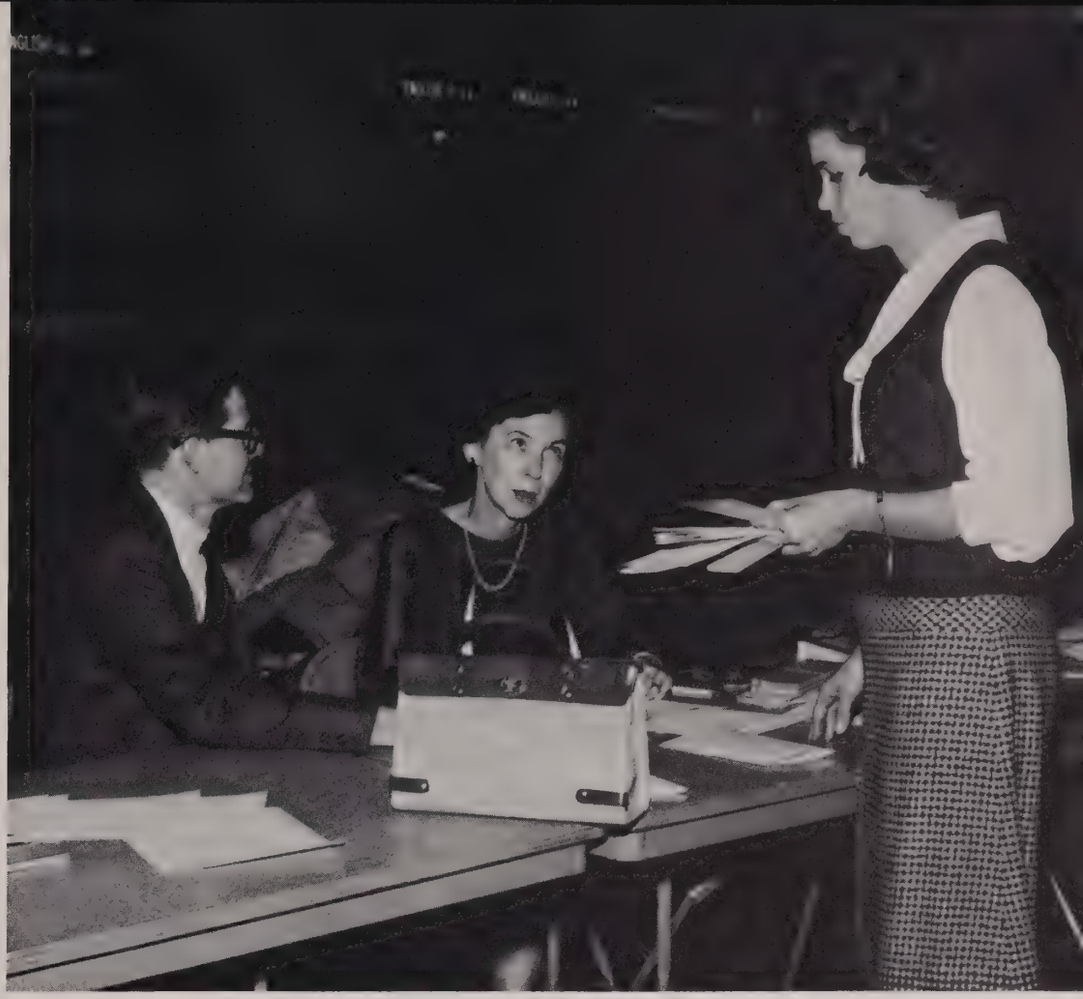

What a dismal place
t'would be
if we had only
books to see!

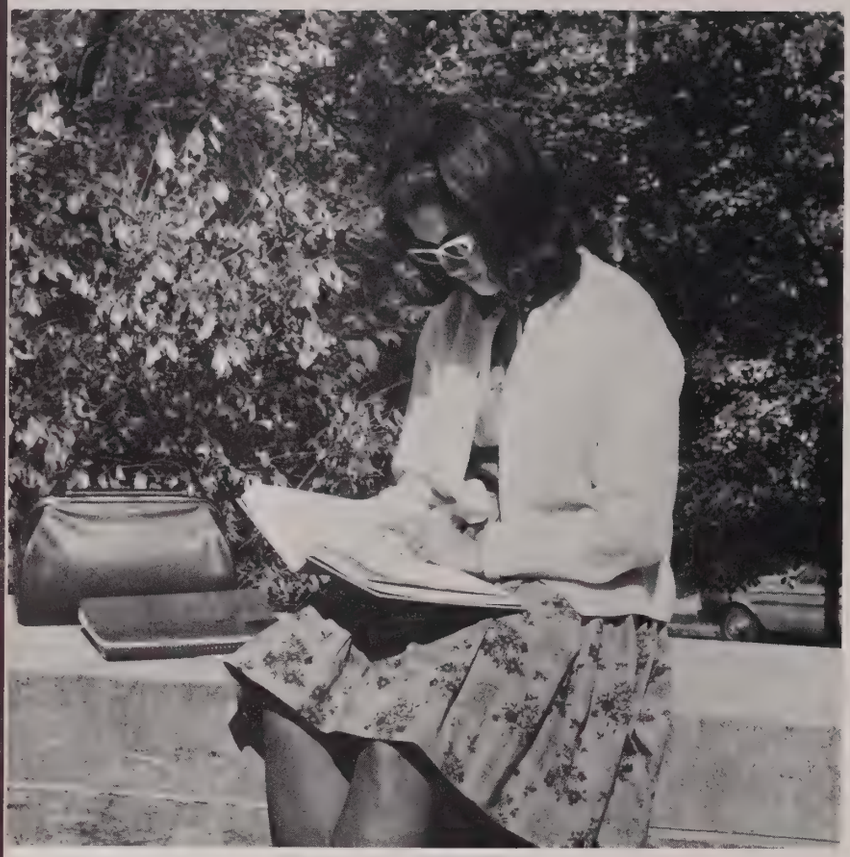

HONORS PROGRAM

Graduation plus application yields a bright future.

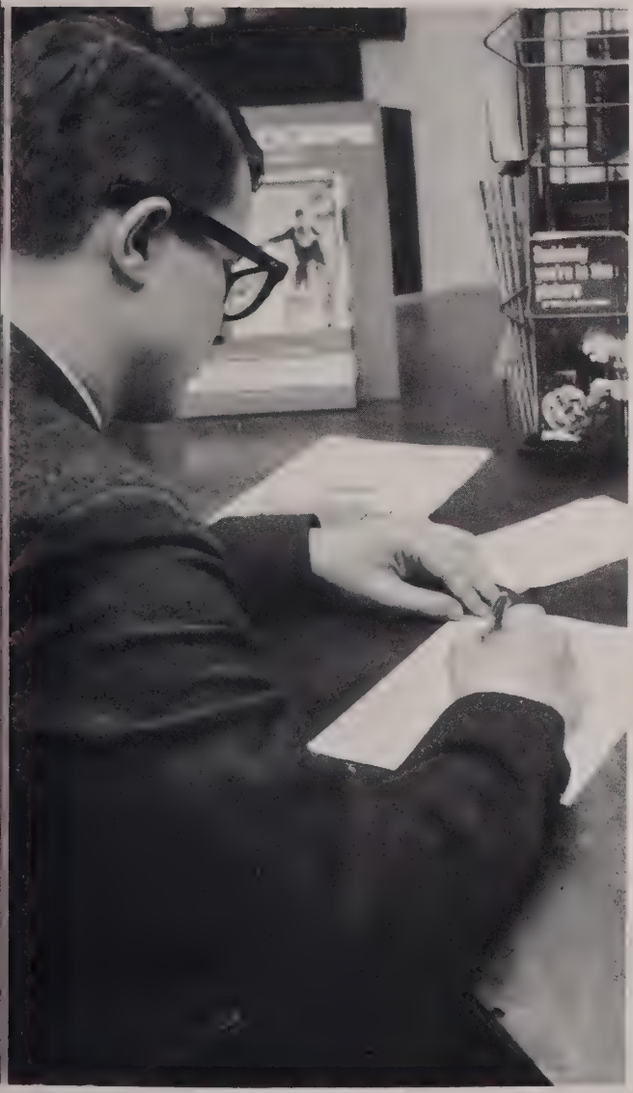

Queen
Wi Sigma Upsilon
ΠΣΥ

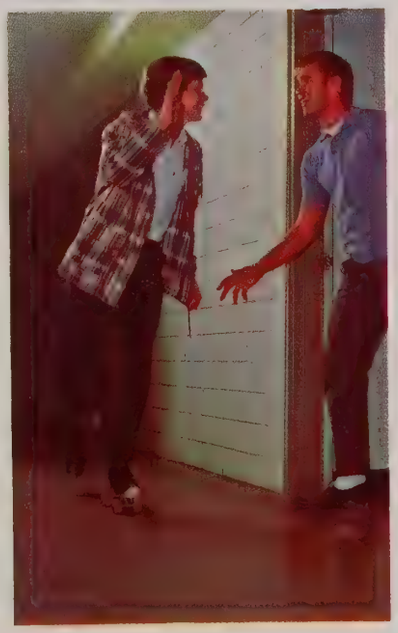

Masculine and feminine
jam sessions
are filled with fun
and also true
and false confessions.

RUSH—social growth experiences are mingled with emotional tension, excitement, new faces, and fun.

RUSH
REGISTRATION

The dorm decorations,
the dance and the game
carried the theme,
and gave pride to our name—
Western, Dreammaker-Recordbreaker.

DREAM MAKER
RECORD BREAKER
PI KAPPA ALPHA

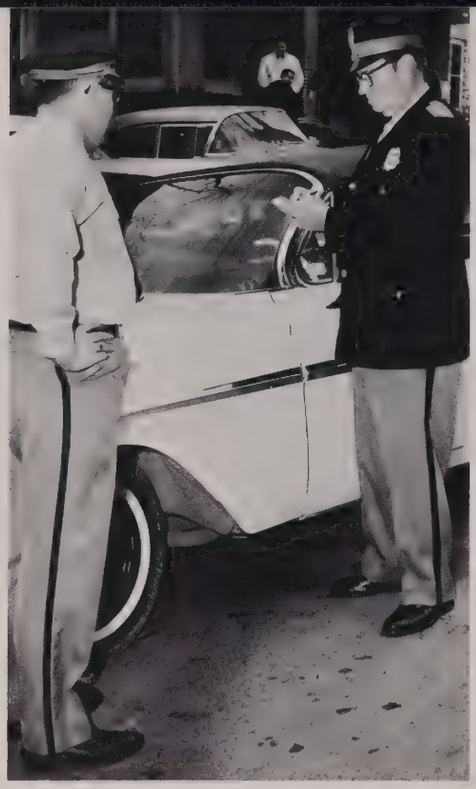

TRAFFIC PROBLEMS:
Western's wheeler-dealers
are driving themselves mad
trying to abide by traffic regulations
and still meet the 8:00 a.m. bell.

FACULTY
PARKING
ONLY
MON THRU SAT
7 AM - 5 PM
ROAD
CLOSED

To catch the glint,
to understand,
is to educate the man . . .
and the woman too.

And we toil,
and we labor to experience academic favor,
lest we be weary,
we take a break and seek entertainment
for entertainment's sake.

10

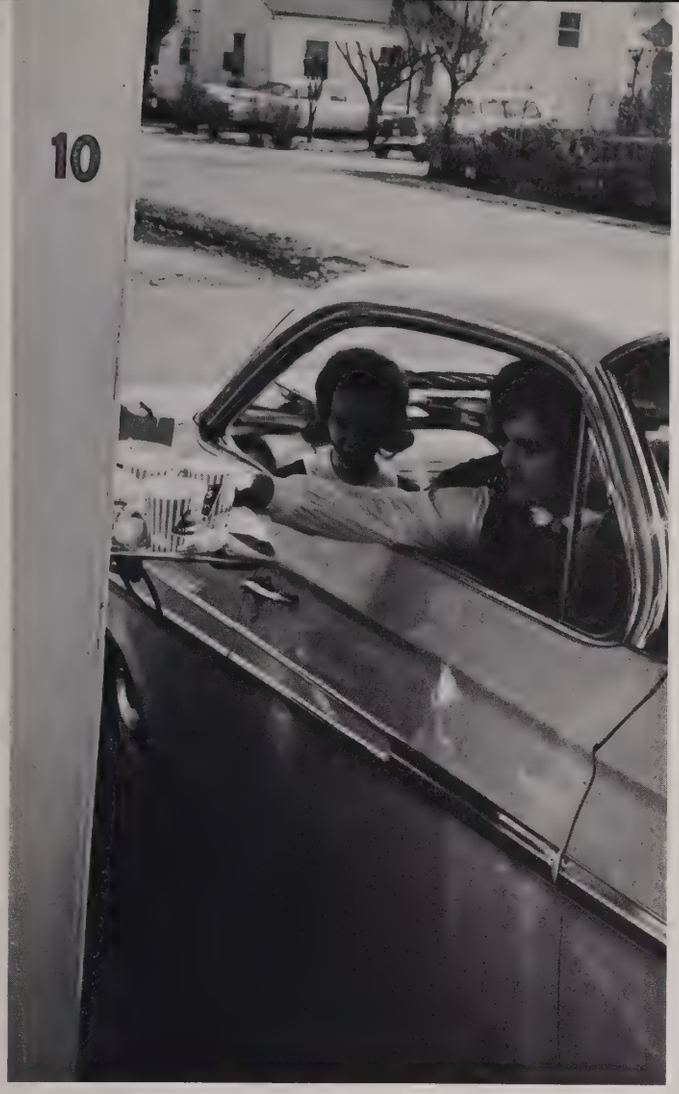

The hotdog-hamburger world entices the student to experience the company of his contemporaries, share their interests, exchange campus fadology, and genially broaden himself as an individual, either weightwise or mentally

Light
Shine

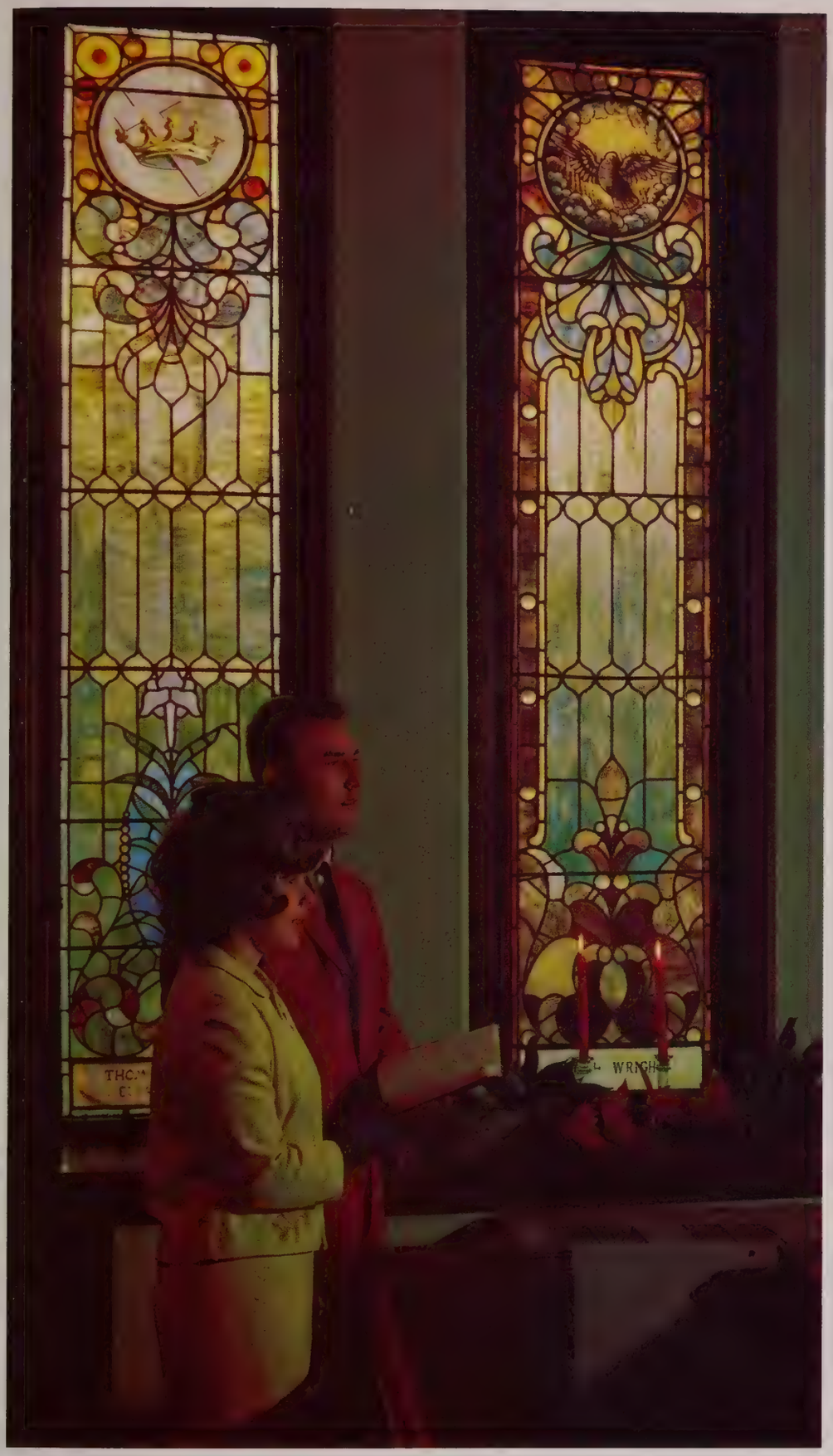

A sermon, a carol,
we gather as friends,
to celebrate Christmas
and God's Gift to men.

FINAL WEEK:
A tired spirit
makes a weak master
. . . during final week.

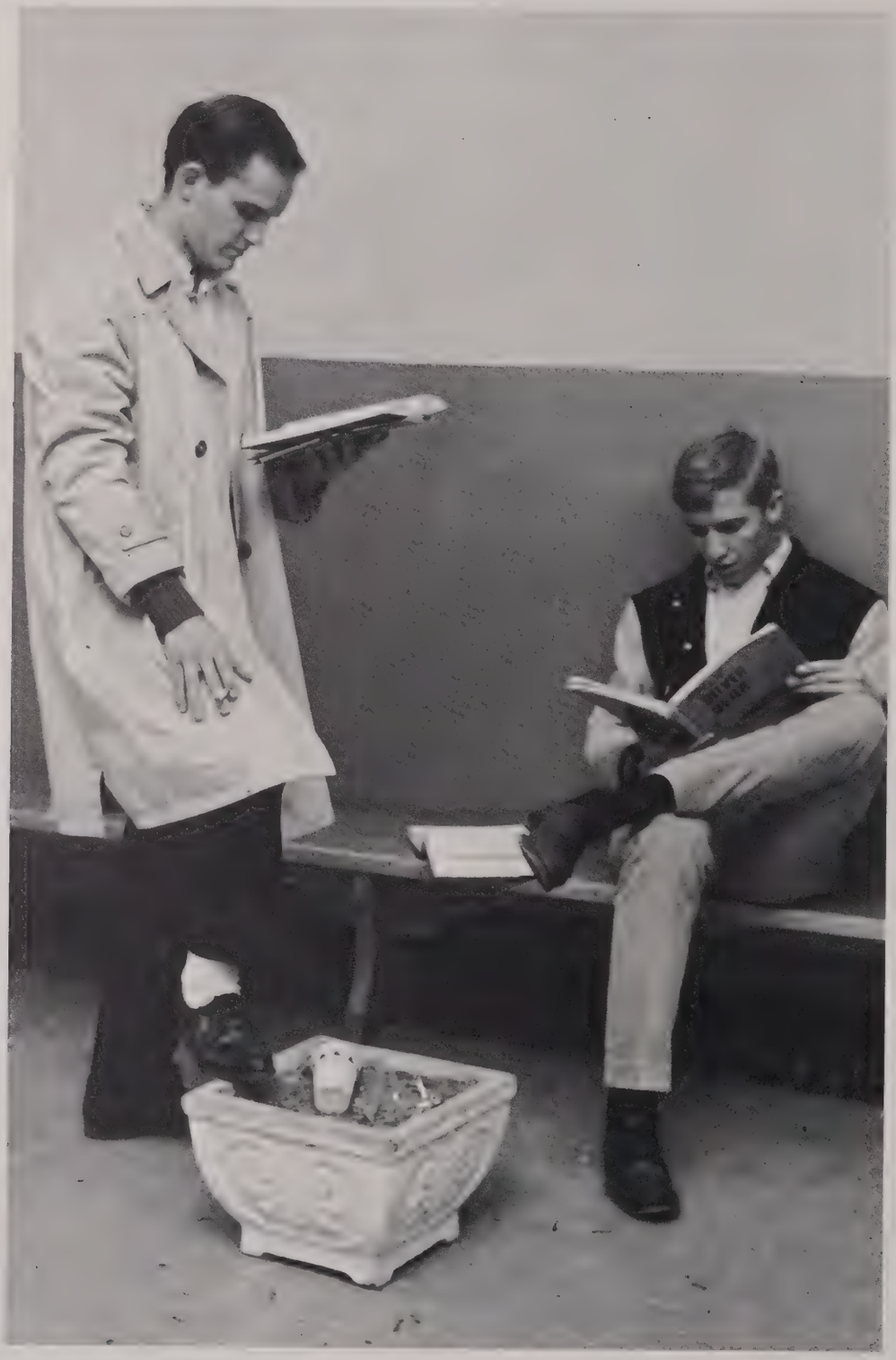

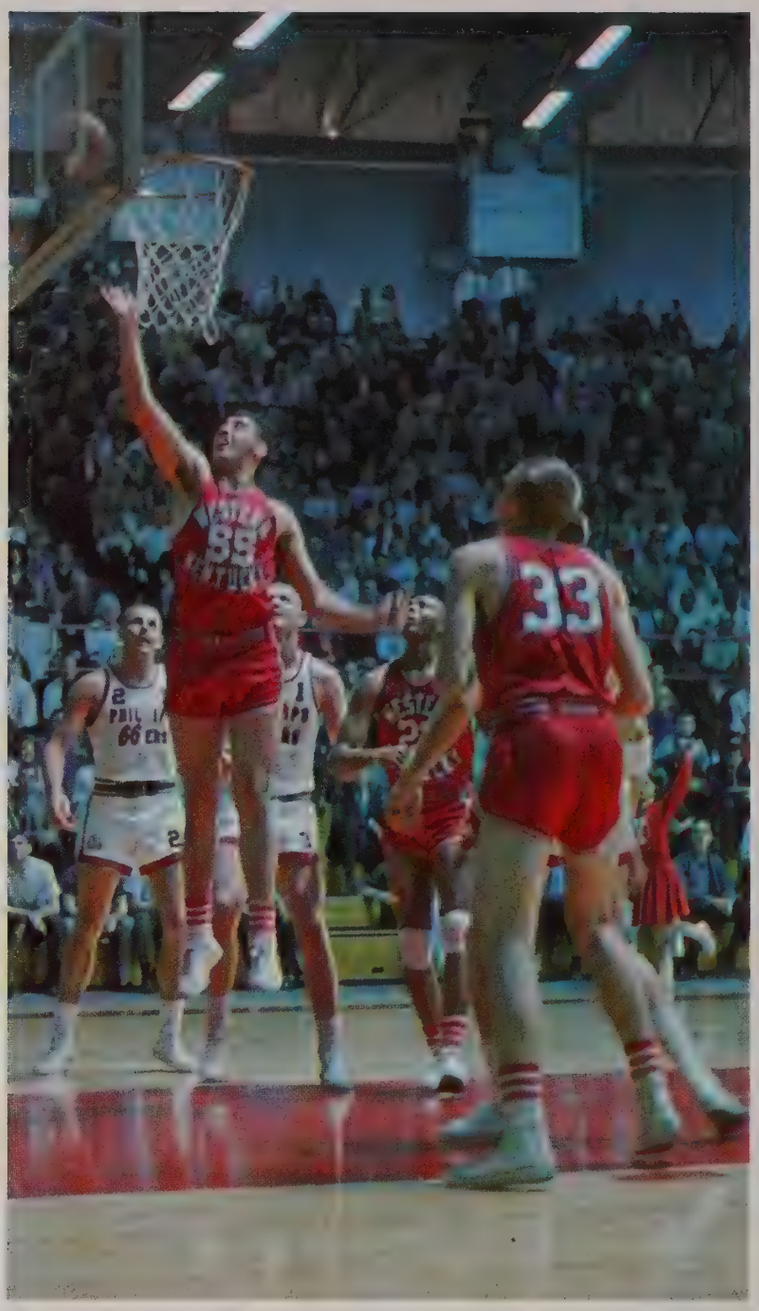

A cheer, a lay-up,
a voluminous roar,
all eyes turn to see
Western score.

DANGER KEEP OUT!
Western must endure the inconvenience of growing pains.

FEATURES

Memories that recall experiences of the laughter and tears of fun.

Editors: Rose Baldwin
Roslee Simione

TALISMAN QUEEN

DOTTIE ADKINS

TALISMAN KING

JERRY FROEDGE

HOMECOMING QUEEN

CHRISTINE DEVRIES

MILITARY BALL QUEEN

JUDY SPRAGUE

MOUNTAIN LAUREL REPRESENTATIVE

PAM PICARD'

MRS. WESTERN STUDENT WIFE

TONI CAMERON MARTIN

CAMPUS FAVORITES

PAM PICARD'
JIM BURT

RICK GUILLAUME
SUZZIE WILLIAMS

CAMPUS FAVORITES

SANDY DEVER
ED VAN METRE

JANE BAIZE
JIM TENNILL

LINDA BAXLEY
AL SMITH

SUSAN COWHERD
JOE COOK

CAMPUS FAVORITES

CAMPUS FAVORITES

BRENDA HAYNES
DAN GREENWELL

DOTTIE ADKINS
JERRY FROEDGE

MR. AND MISS SENIOR

Christine DeVries
Ron Roberts

MR. AND MISS JUNIOR

Kay Washer
Rafe Bolderick

CLASS REPRESENTATIVES

MR. AND MISS SOPHOMORE

Ann Parks
Jim Peace

MR. AND MISS FRESHMAN

Susan Constantine
Bob Van Corbach

VALENTINE ROYALTY
KAY WASHER
AL SMITH

HIGHEST SCHOLASTIC HONORS

COLLEGE SCHOLAR 1964-1965
Mary Jane Knight

HIGHEST SCHOLASTIC STANDING
June 1964
Mary Martin Netherton

Pat Allen, Richard Bennett, Larry Bolin, Judy Broderson, Jacquetta Bush, Jim Burt, Donna Chapman, Jan Coates, Norma Coats, Judith Cox, Peggy Cox, Kathy Davis, Laura Forker, Johnnie Freidle, Kenny Frick, Jeannette Goodman, Joyce Griffin, Bobby J. Hall, Ruth Haynes, Terry Henkel, Winston King, Dale Lindsey, John Mooningham, Stan Napper, Charles Noffsinger, Joyce Oliver, Pam Picard', Mary Racel, Mary Lee Scott, Judy Sharp, Roslee Simione, Patricia Snyder, Jim Stivers, Janet Strader, Kenneth Strausburg, Marcus Wells, John Wright. NOT PICTURED: Rose Baldwin, Christine DeVries, Ann Greenwell, Gene Haskett, Mary Jane Knight, Carolyn McClard.

SENIOR DEAN'S LIST

JUNIOR DEAN'S LIST

Glenda Adams, Louatha Banks, Pam Barfield, Jane Beeler, Carolyn Brown, Susan Brawner, Pat Byers, Carol Cammarata, Jim Coleman, Larry Cushenberry, Connie Day, Sandra Eubanks, Jim Flynn, Maurice Forker, Helen Foster, Charlotte Frymire, Darla Furgerson, Carolyn Hancock, Luther Hughes, Maxine Johnson, William McElheney, Frank Nelson, Arthur Park, Tynne Patrick, James Patton, Kathie Perkinson, Connie Playl, John Smith, Morris Smith, Henry Wadrett, Glenn Womack.

SOPHOMORE DEAN'S LIST

James Ashby, Karen Blakeman, Kenneth Bullwant, Lynn Crabtree, Pete Denko, David Denton, Donna Divincenzo, Karen Fiddelke, Marjorie Finley, Lewis Fentress, Mary Griffin, Linda Huyck, Marilee Jensen, James Lampson, John Lowett, William Menser, Martha Patterson, Mike Potts, Sue Prather, Pat Reichenbach, Sharon Roby, Charles Schuler, Gary Sharer, Barbara Simpson, Patricia Simpson, Bill Sroufe, Sandy Stevenson, Donald Wade, Sturat Watts, Wallace Williamson.

Jenifer Adams, Neva Alexander, Marilyn Anderson Gloria Antle, Lesta Antherton, Susan Baringer, Margaret Bartley, Beverly Belden, Ronald Bixler, Marceil Bradley, Sherry Breenson, Marian Chapman, Lonnie Cook, Dennis Dearing, Rita Deweese, Laura Dinwiddie, Carolyn Duncan, Sharon Egolf, Mary Lou Elliott, Pat English Anna Fiellenwider, Carol Anne Ford, Diana Forshee, Claudia Fowler, Betty Garrison, Mary Hackney, Lucille Hart, Jim Head, Angela House, Mary Hunt, Anne Hurt, Donald Jenkins, Douglas Jenkins, John Thomas Johns, Carolyn Korb, Pat Logsdon, Jack McGee, Connie Mayes, Diana Mills, Mary Linda Morse, Virginia Nally, JoAnn Nesvarba, Don Noggle, Barry Pitcher, Della Renfro, Nancy Rider, Diana Robey, Bonnie Shartzer, Becky Shrewsbury, Rodney Sosse, Dianne Thurman, Ellen Willcow, Connie Williams, Carmen Willoughby, Linda Willoughby, Barry Woosley, Nell Wright.

FRESHMAN DEAN'S LIST

WHO'S WHO

PATRICIA ANN ALLEN, Louisville; Home Economics; Iva Scott Club; Dormitory Counselor; Freshman Council for B.S.U.; Educational Television Assistant.

GEORGE ROSE BALDWIN, Louisville; Elementary Education, Psychology; TALISMAN Features Editor; Kappa Delta Sorority; Vice-President of Kappa Delta Sorority; Panhellenic Council Representative; S.N.E.A.; W.A.A.; Intramurals; A Cappela Choir; Dormitory Counselor; Academic Committee, Terrace Hall; Western Players.

CAROL SUE BLANKENSHIP, Bowling Green; English, French, Latin; Le Cercle Francais Assistant Treasurer, Secretary; Pi Delta Phi Honorary Fraternity; Western Writers; Assistant Editor, Editor of Voices; S.N.E.A.

JUDITH ANN BOHANNON, Smith's Grove; Elementary Education; Freshman Class Secretary; S.N.E.A.; S.N.E.A. Oratorical Contest Winner; S.N.E.A. Feature Girl; Kappa Delta Sorority, Treasurer.

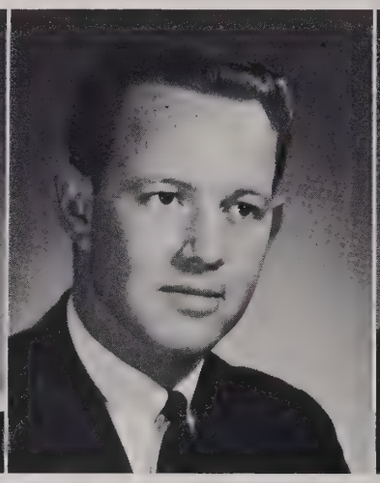

JAMES WILLIAM BORCHES, Fort Thomas; Industrial Arts; Arts and Crafts Club; Student member of K.I.E.A.; Delta Kappa Nu Fraternity.

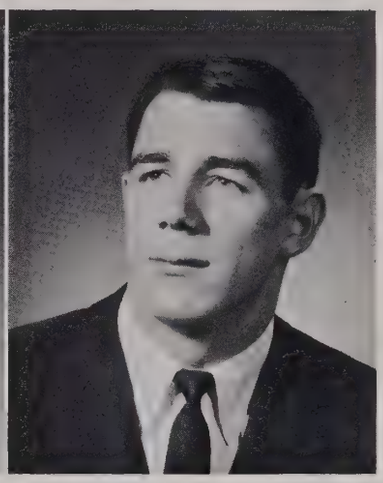

JAMES RAYMOND BURT, Fort Thomas; Pre-Medicine; Biology Club; Chemistry Club; French Club; W-Club; Football; Baseball; All Conference, Honorable Mention All American, 1963, All American, 1964; Intramural Basketball, Most Valuable Player, Campus Favorite.

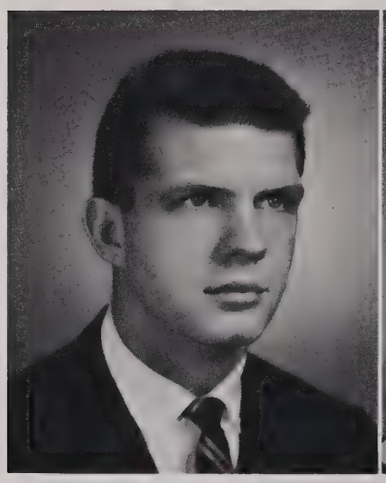

JOE BILL CAMPBELL, Bowling Green; Economics and Sociology; W-Club; English Club; Sigma Tau Delta Honorary Fraternity; Football Team.

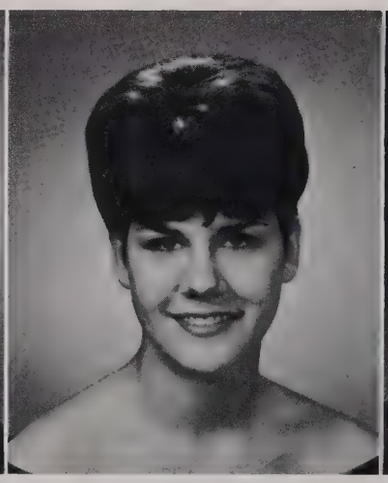

JAN ELBERT COATES, Louisville; Elementary Education and French; S.N.E.A.; French Club, President; Pi Delta Phi; Honors Program; Chi Omega; Scholarship Chairman of Chi Omega.

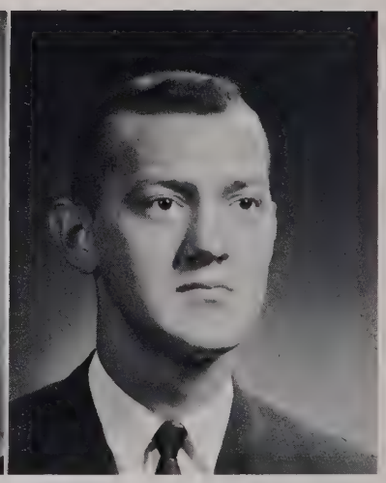

PHILLIP LORING COOPER, Mammoth Cave; Music; A Cappella Choir; President of A Cappella Choir and Business Manager; College Chorus, President; Phi Mu Alpha; President, Secretary of Phi Mu Alpha; Dean's List; Symphonic Band; Symphonic Wind Ensemble; College Orchestra; "Euphonies" and "The Hillsman," Business Manager; Honors Colloquim.

Among Students in American Universities and Colleges

CHRISTINE HOPE DEVRIES, Bowling Green; English, Economics—Sociology; TALISMAN Editor; Varsity Cheerleader; Alpha Delta Pi Colony; Honors Program; Homecoming Queen; Valentine Sweetheart Queen; Freshman Cheerleader; Campus Favorite; Miss Junior; Miss Senior; Company "B" R.O.T.C. Sponsor; Runner-up in AAUW Oratorical Contest.

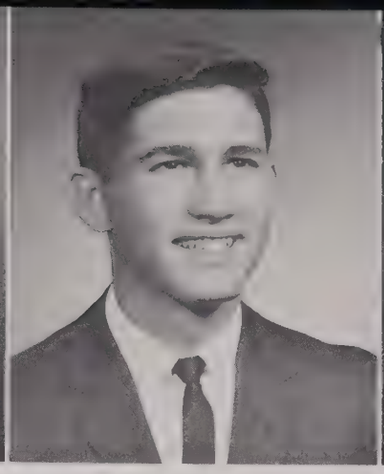

EUGENE KENNETH DUNCAN, Bowling Green; Political Science; Western Debate Associates; Young Democrats Club; President of Western Debate Associates; President of Young Democrats Club; President of Sophomore Class; Pi Kappa Alpha Fraternity; Secretary of Pi Kappa Alpha; Member of State Champion Debate Team.

LOU ANN FORD, Fránklin; Elementary Education; S.N.E.A.; B.S.U.; B.S.U. Freshman Council; Young Woman's Auxiliary; Y.W.A. Program Chairman, Mission Study Chairman.

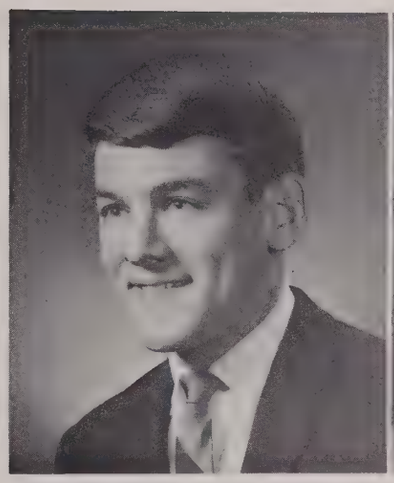

JERRY KEITH FROEDGE, Glasgow; Pre-Medicine; Dean's List; R.O.T.C. Sophomore Merit Medal; Pershing Rifles; Western Honorary Pre-Medical Fraternity; President, Historian of Western Honorary Pre-Medical Fraternity; Lancaster Biology Club, Vice-President; Chemistry Club; Campus Favorite; Sigma Phi Alpha, Scholastic Chairman, TALISMAN King.

NANCY CAROLYN GLASSCOCK, Alvaton; Biology and German; German Club; Delta Phi Alpha Honor Fraternity; National Science Foundation Research.

VIRGINIA ANN GREENWELL, Louisville; Business Management; TALISMAN Class Editor; Honors Program; Panhellenic Council; Alpha Delta Pi Colony; President of Pi Sigma Upsilon; Sophomore Class Secretary; Valentine Queen's Court; Sweetheart of Sigma Phi Alpha.

SHARRON LOIS HALCOMB, Bowling Green; Biology; S.N.E.A.; Biology Club; Secretary of Biology Club; TALISMAN Faculty Editor; Biology Lab Assistant; B.S.U.; Alpha Delta Pi Colony.

TED HARRISON, Louisville; Biology; Phi Delta Theta Fraternity, Treasurer; Circle K Club, President; Varsity Baseball; Biology Club; Biology Lab Instructor; Dormitory Counselor; Physical Education Club; Kentucky Business Symposium.

EUGENE HASKETT, Switz City, Indiana; Physical Education and Biology; Basketball; W-Club; TALISMAN Sports Editor; **College Heights Herald** Reporter; Physical Education Club; Intramural All Star Team; Delta Kappa Nu Fraternity, Pledge Master.

WHO'S WHO

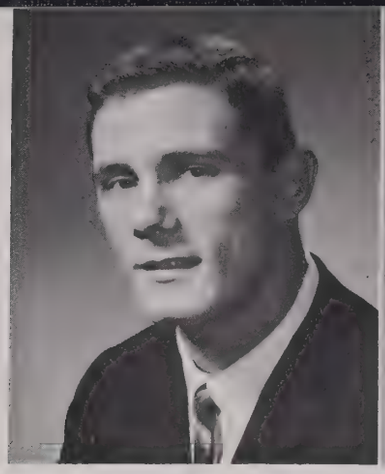

PHILLIP DALE LINDSEY, Bowling Green; Physical Education and Biology; Physical Education Club; Biology Club; W-Club; All OVC Conference Team 63-64; All Area All Star Team; OVC Lineman of the Week; Best Defensive Back Award; All OVC Preseason Team; Little All-American Defensive Team.

NORMA SUSAN LONAS, Bowling Green; English and French; Leipe English Club; Le Crecle Francais; Chi Omega Sorority, President; Western Players.

CAROLYN McCLARD, Bowling Green; Elementary Education; TALISMAN Assistant Editor; Freshman Cheerleader; R.O.T.C. Sponsor; Senior Battalion Sponsor; Secretary of Junior Class; Mountain Laurel Festival Representative; Alpha Delta Pi; Honors Program; S.N.E.A.; Homecoming Queen's Court.

JUDY SUE MEREDITH, Elizabethtown; Physical Education; Physical Education Club; **College Heights Herald**; Western Players.

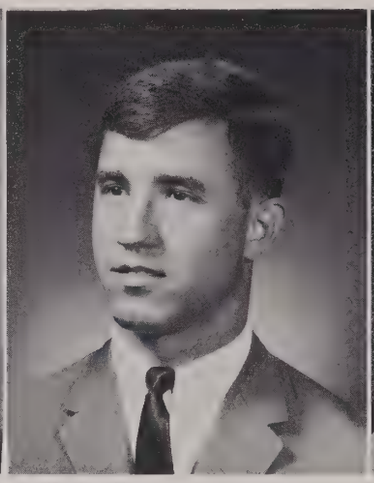

SHARON MILLER, Mount Carmel, Illinois; History and Political Science; W-Club; Delta Kappa Nu Fraternity, Vice-President; Most Valuable Player, Tangerine Bowl; Most Valuable Offensive Back; Leading Scorer in Ohio Valley Conference Football; "All Western" Intramural Basketball.

SHARON SAUNDERS MINRATH, Louisville; Art; Art Club; Student Wives Club; Beta Omega Chi Sorority.

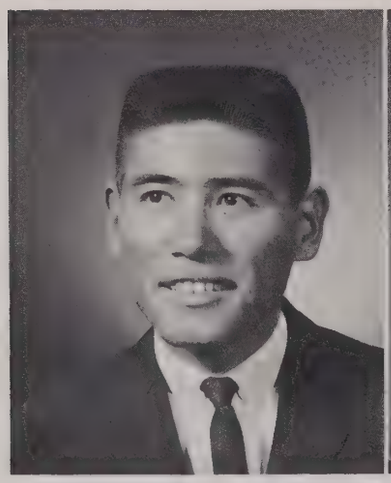

TAKAHIRO OUE, Radcliff; Mathematics and Pre-Ministerial; Western Religious Council, Chairman of Dorm Devotion Committee; R.O.T.C. Rifle Team; Western Pistol and Rifle Club; Scabbard and Blade, Executive Officer; Hardin County Club; TALISMAN Military Science Editor.

PAMELA SUE PICARD, Somerset; Secretary of Senior Class; Panhellenic Council Representative; Delta Tau Sigma Honorary Fraternity; Leiper English Club; President of Beta Omega Chi Sorority; Chi Omega Sorority; Campus Favorite; Sweetheart Court; Mountain Laurel Representative.

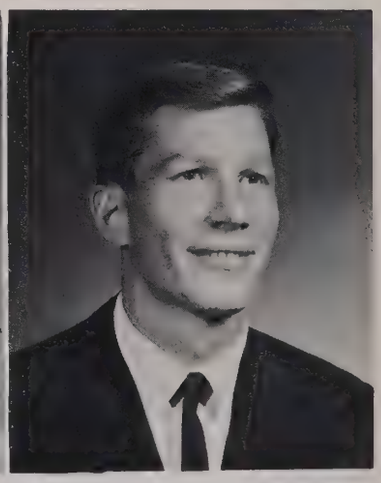

LARRY DOUGLAS RIGHTMYER, Calhoun; Biology and Chemistry; Kappa Sigma Fraternity, Social Director; Lancaster Biology Club; Chemistry Club; German Club.

Among Students in American Universities and Colleges

JUDY CAROL SHARP, Owensboro; Home Economics; Owensboro-Daviess County Club; Treasurer of Daviess County Club; Iva Scott Club, Secretary; Company "A" R.O.T.C. Sponsor; Military Queen's Court; Dean's List.

ROSLEE SIMIONE, Louisville; Art; TALISMAN Co-Feature Editor; Zeta Tau Omega Sorority, Historian; Kappa Delta Sorority, President; Art Club; Women's Intramurals; Panhellenic Council; Dean's List.

KATHRYN DOWNING SMITH, Bowling Green; English; S.N.E.A.; Honor's Colloquium.

HARRIETT ANN THOMAS, Bowling Green; Elementary Education; Kappa Delta Sorority, Recording Secretary; S.N.E.A.; Leiper English Club; Treasurer of Senior Class.

MARY JO VINCENT, Bremen; Library Science and English; TALISMAN Activities Chairman; Leiper English Club; Muhlenberg County Club; Ragland Library Club, President.

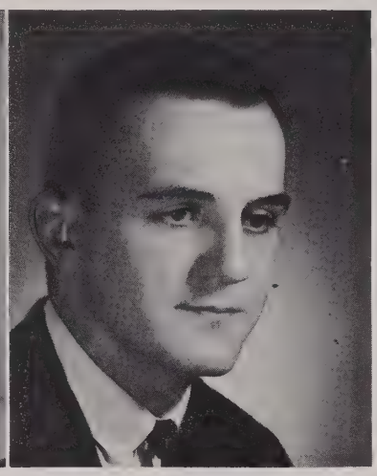

TERRY DALE WEBER, Louisville; History and Government; Religious Council, President; B.S.U., Executive Council.

JAMES ARENSMAN WEST, Morgantown; Mathematics; Math Club; Treasurer of Math Club; Recipient of Butler County Scholarship; **College Heights Herald** Reporter; Delta Kappa Nu, Chaplain.

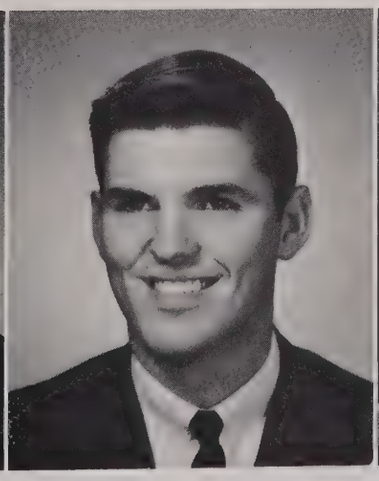

BILLY DOUGLAS WHITTAKER, Bowling Green; English; B.S.U. Executive Council; President of B.S.U.; 1963 Student Missionary to Louisiana, 1964 B.S.U. Summer Missionary to Phillipines; Phi Delta Theta Fraternity; S.N.E.A.

PATSY MARIE YOUNG, White Mills; English and Library Science; Leiper English Club, Secretary-Treasurer; Stickles History Club, First Vice-President; Ragland Library Club; Sigma Tau Delta; Phi Alpha Theta; Western Writers; Western Players; S.N.E.A.; C.S.F.; President of Christian Student Fellowship; Received Gordon Wilson English Award.

80

ATHLETICS

Experiences that challenged us to demonstrate school spirit.

Editor: Gene Haskett

COACHING STAFF

HEAD COACHES

E. A. Diddle, Athletic Director; Ted Hornback, Director of Physical Education and Tennis Coach; Nick Denes, Head Football Coach; John Oldham, Head Basketball Coach; Gene Rhodes, Assistant Basketball Coach and Head Baseball Coach; Frank Griffin, Assistant Football Coach and Golf Coach; Tom Ecker, Track and Cross Country Coach; Wallace Sydnor, Freshman Basketball Coach.

GRADUATE ASSISTANT COACHES

Marvin Burgess, Football; Joe Bugel, Football; Louie Johnson, Football; Ralph Underhill, Basketball.

Going over the scouting reports.

A great deal of success has followed Western's coaching staff the past few years.

The success is the reward of many hours of diligent work and study of opposing teams and of the Hilltoppers.

The staff headed by Head Coach Nick Denes is ably assisted by Line Coach Frank Griffin, Backfield Coach Turner Elrod, and Quarterback Coach Jimmy Feix.

The scouting of the opposition is a very important duty. The scouting reports are handled by Turner Elrod. Coach Elrod, along with the other coaches, will study the films, reports, and clippings of the opposition and then try to guide the Hilltopper forces to victory.

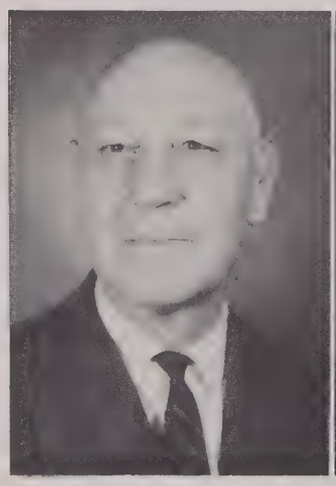

TURNER ELROD
Assistant Coach

JIMMY FEIX
Assistant Coach

We want a touchdown.

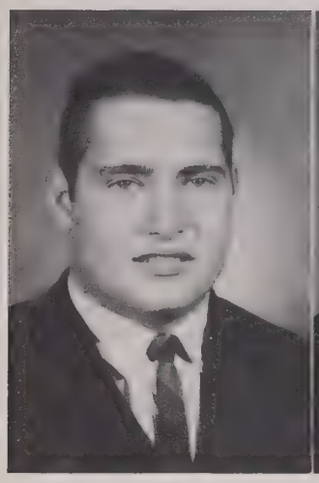

TOM ATWOOD
Freshman
Tackle

JOE BAIRD
Junior
Halfback

TOM BIRD
Freshman
Halfback

ROY BONDURANT
Sophomore
Tackle

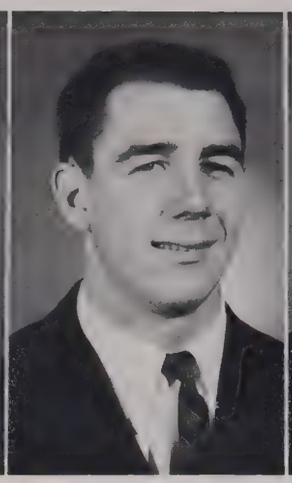

JIM BURT
Senior
Halfback

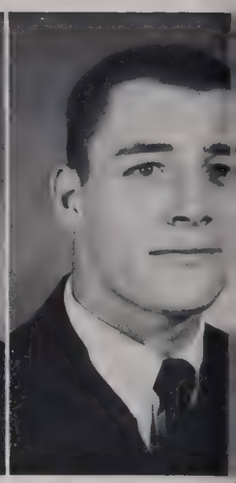

JOHN BURT
Senior Fullback

The 1964 football campaign was another Hilltopper success. The gridders fell short of last year's Ohio Valley Conference champions but finished with a respectable record of 6 wins, 3 losses, and one tie.

Coach Nick Denes's team had a record of 4 consecutive shutouts over their opponents. The defensive onslaught was led by All-OVC selections Dale Lindsey, Pat Counts, and Stan Napper. Lindsey also earned a first-team selection on the Associated Press Little All-American team as a linebacker.

Halfback Jim Burt was a repeat performer on the All-OVC offensive unit. Guard Ed Crum joined Burt on the offensive team to give the Toppers 5 first-team berths.

A Maroon interception.

Defenders ready to hit.

The Hilltoppers started the season in winning fashion by downing Southeast Missouri and then dropped two hard-fought OVC contests. After suffering the OVC losses the Toppers returned to the winning trail, winning five games and tying one. Western dropped the season finale to Murray 14-6.

Under the team leadership of co-captains Stan Napper and Ken Waller the Toppers jelled to finish second defensively in the OVC.

Western once again had the conference's leading scorer in halfback Jim Burt. Burt replaced defending champ Quarterback Sharon Miller.

JOE CAMPBELL
Senior
Quarterback

DAVID CARTER
Junior
Guard

SAM CLARK
Senior
Halfback

PAT COUNTS
Senior
Quarterback

REX EDWARDS
Sophomore
Tackle

KEN FRICK
Senior
Guard

Good pass protection.

Speed against size.

Elmer Murray deflects pass.

The graduation loss will be a major obstacle for Coach Nick Denes to hurdle for next season.

Graduating seniors are Jim Burt (All-OVC halfback), Sam Clark, Pat Counts (All-OVC defensive back), Walt Hawkins, Bob Holman, Sharon Miller, Tom Murrell, Stan Napper (All-OVC end), Dave Peak, and Hugh Sturgeon.

Two others have another year of eligibility remaining but may turn it down. Backfield men John Burt and Joe Campbell may refuse the year of service, as did Dale Lindsey (First Team Little All-American).

Lindsey, one of the finest linebackers in college football, has signed to play professional ball with the Cleveland Browns. Dale was a seventh-round draft choice of the Browns in the NFL and a sixth-round choice of the New York Jets in the AFL.

Jim Burt was also a pro draft choice. He was selected by the Los Angeles Rams and the New York Jets.

Senior Pat Counts has signed to play with the Houston Oilers and Stan Napper has signed to play Canadian football.

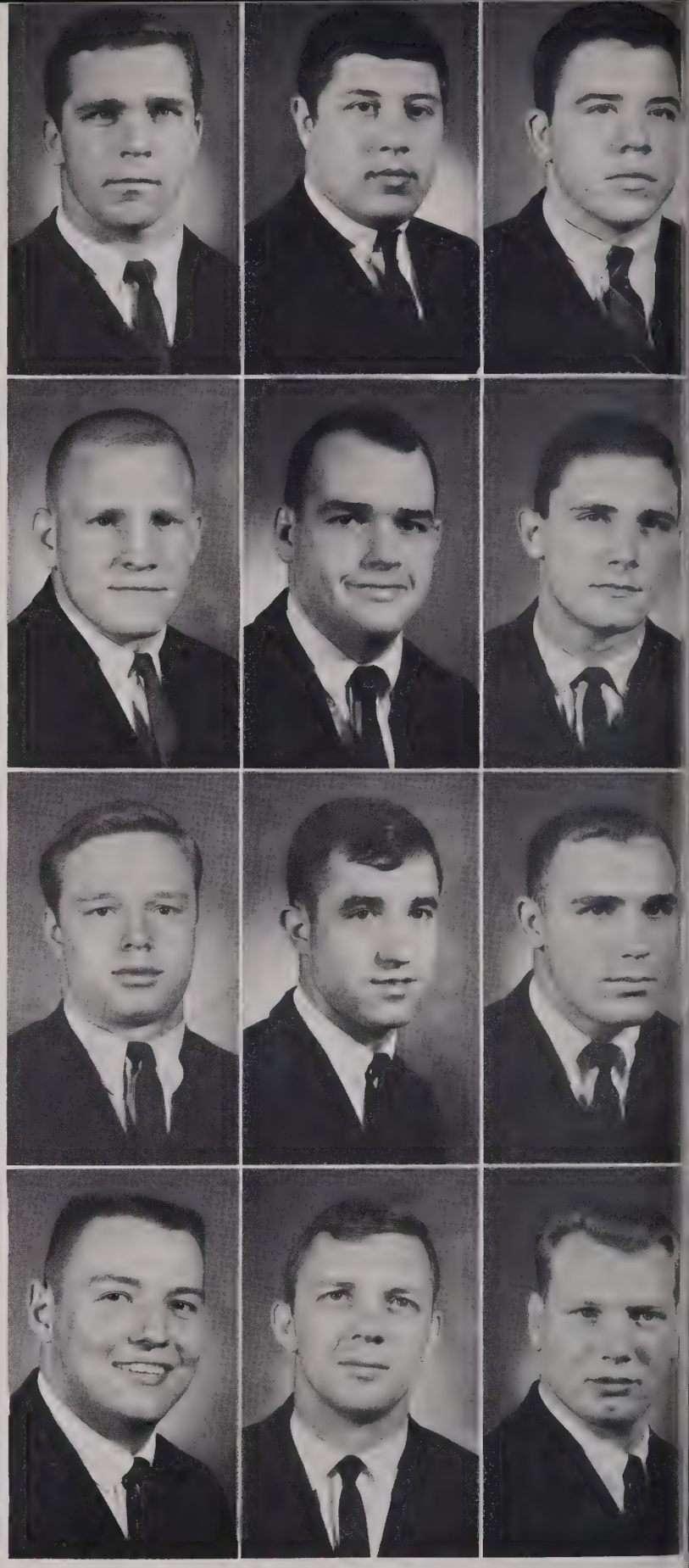

ERNIE HALL
Sophomore
Halfback

WALT HAWKINS
Senior
Tackle

ALLAN HOGAN
Freshman
Guard

BOB HOLMAN
Senior
Guard

BOB HUFFMAN
Sophomore
Fullback

DALE LINDSEY
Senior
Fullback

JERRY MATHEWS
Junior
End

SHARON MILLER
Senior
Quarterback

ELMER MURRAY
Junior
Halfback

TOM MURRELL
Senior
Center

STAN NAPPER
Senior
End

DAVE PEAK
Senior
Fullback

Faced with the graduation obstacle, Coach Denes and his staff have been "beating the bushes" to come up with top-notch replacements. Coach Denes has signed four Kentucky All-Staters to grants-in-aid. Leading the group is first-team selection Dickie Moore, Owensboro fullback; also included is Jerry Humble of Russellville and two Fort Thomas Highland products, Mike Roth and Dick Vorhees (the state's leading scorer).

These boys, along with the returning lettermen, will help form the nucleus for next year's team. Top lettermen returning are Paul Pullen, Elmer Murray, Joe Baird, Jerry Mathews, Milt Pullen, Ken Waller, Ralph Seibel, Bill Taylor, Dan Sundberg, Charles Webb, Allan Hogan, Ernie Hall, Bill Smith, Roy Bondurant, Jody Powell, and Harry Reif.

JODY POWELL
Sophomore
Tackle

MILT PULLEN
Junior
Halfback

HARRY REIF
Junior
Center

RALPH SEIBEL
Sophomore
Quarterback

BILL SMITH
Sophomore
End

HUGH STURGEON
Senior
End

Burt shakes loose.

Down, 14-26-45, Charge.

DAN SUNDBERG
Junior
Halfback

The Hilltoppers this season rewarded Homecoming fans with a 16-0 triumph over conference foe Eastern Kentucky. The Toppers, remembering a 6-5 loss two years ago, were never headed as they punished the Maroons for sixty minutes.

The victory enabled Western to have two homecoming victories in their last two outings. Last year they humiliated non-conference foe Evansville 54-6.

The Eastern Maroons came to the Western campus looking for revenge for last year's defeat at Richmond. Western spoiled their homecoming festivities with a smashing victory and then, in return, this season spoiled their plans of an upset.

Coach Nick Denes and his staff are to be congratulated for two fine seasons. The past two seasons Western rolled to 16 wins—3 losses—and 2 ties, a record that speaks for itself.

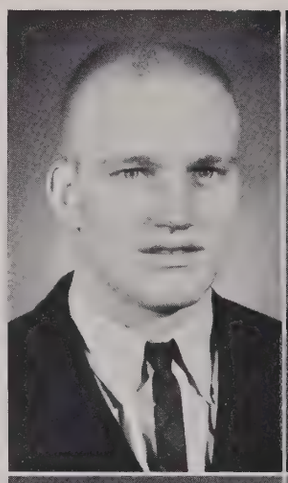

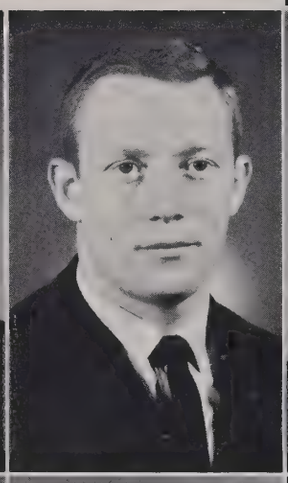

BILL TAYLOR
Sophomore
Tackle

KEN WALLER
Junior
End

TOM WATKINS
Sophomore
End

JIM WARREN
Freshman
Center

CHARLES WEBB
Sophomore
End

BARRY STORM
Trainer

The action behind the grid field.

"The men who carry the team" is a phrase that is applied to student managers and trainers.

Without the many hours of time spent by the managers the football team would not be able to compete. The work is not specialized, a manager is "a jack of all trades," repairman, errand boy, water boy, medical assistant, just a plain handy-man.

Equipment Manager Kenny Honchell, along with his assistants, Donnie Terrell, and Barry Storm, are responsible for all equipment being ready, all necessary repairs, and for making sure everything is in top-notch shape for the Saturday-afternoon battle.

Trainer Barry Storm is the "doctor" of the team. Barry must be on the scene at all times (practice and games). When an injury occurs he must answer the call.

Without these managers and trainers the work would fall to the team and coaches.

KENNY HONCHELL
Manager

DONNIE TERRELL
Manager

Sophs on the attack.

The new look—the 1964-65 edition of Western Kentucky basketball produced a new outlook for the Hilltoppers.

The new look was created when E. A. Diddle (Hilltopper coach for forty-two consecutive years) resigned due to ill health. Coach Diddle's successor is former Hilltopper All-American John Oldham, who now skippers the Toppers down the much-heralded path blazed by the immortal Diddle. Coach Oldham, head coach at Tennessee Tech for ten years, has guided the young, inexperienced Toppers to a successful season of 18 wins and 9 losses.

Assistant coaches Gene Rhodes and Wallace (Buck) Sydnor joined Oldham after successful stints in high school coaching ranks. Coach Rhodes is in charge of all Hilltopper scouting and recruiting assignments. With the ever-increasing demand for better high school players, Coach Rhodes is constantly on the go with a watchful eye for prospective college material.

Coach Sydnor, a strict fundamentalist, is in charge of the Hilltopper freshman squad. Sydnor, former Daviess County coach, produced former Hilltopper All-American Bobby Rascoe.

The 1964-65 Western Hilltoppers.

After a disappointing home opening loss to Belmont College 52-50, the Toppers then took to the road and overwhelmed Bowling Green University 90-77. This victory ignited the Toppers to one of their most successful seasons in recent years.

After a loss to Vanderbilt University at Nashville the Hilltoppers returned home to win their next three games. Carrying this momentum, the Toppers traveled to Louisville to compete in the Ohio Valley Conference tournament. The Toppers opened the tourney with a convincing 100-65 triumph over the Middle Tennessee Blue Raiders, then downed the Eastern Maroons to advance to the championship game. The Toppers were defeated in the finale by the Murray Racers.

Even with losing the championship, Western placed center Steve Cunningham and forward Clem Haskins on the All-Tourney Team. The brilliant sophomore star Haskins was named the tourney's most valuable player.

After the Christmas holidays the Topps opened their bid for the O.V.C. championship in a "Giant Killing" manner by up-ending the Murray Racers 71-70 in an overtime tussle.

The Toppers then reeled off two conference wins before being halted by the Eastern Maroons 95-70 at Diddle Arena. The Topps responded to the loss by busting Morehead in their next outing.

RALPH BAKER

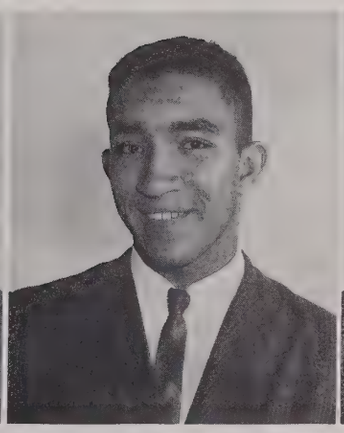

JACKIE BUTLER

STEVE CUNNINGHAM

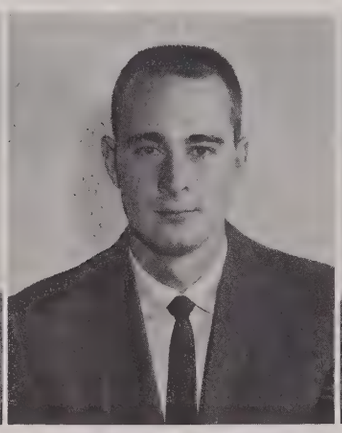

BOB DANIELS

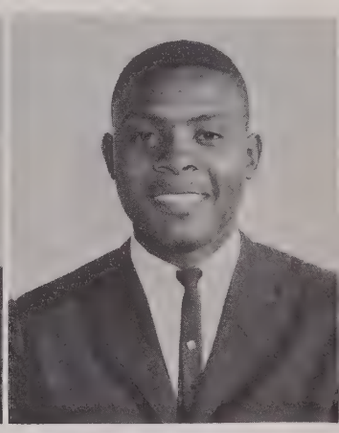

CLEM HASKINS

Coach Oldham and tired Topps eye victory.

PEARL HICKS
RAY RHORER

MIKE KITCHENS
CHARLES SHUFFIELD

VINTON PEASE
DWIGHT SMITH

Clem Haskins, M.V.P. of the O.V.C.

The Western Kentucky basketball future looms as a bright one. With just two seniors on the squad and one of the best sophomore groups in the history of the school, foretellers of future success say Western will indeed break records.

Co-captain Ray Rhorer will be the only loss from the starting unit. Captain Ralph Baker will be missing from the second unit.

Returning starters will be junior center Steve Cunningham and the sophomore brigade of Clem Haskins, Dwight Smith and Pearl Hicks.

Haskins and Smith, the first Negroes to play varsity basketball at Western, are the mainstays of the club.

Clem "The Gem" Haskins, poetry in motion on the basketball floor, is considered by many to be the best player to don a Hilltopper uniform.

Haskins, a high-school All-American at Taylor County, has continued with fine all-around performances here at Western.

Clem has set a sophomore scoring record as well as leading the O.V.C. in scoring. Clem also set an O.V.C. individual game high with a 55-point outburst against Middle Tennessee.

The classy Haskins is considered by Coach Oldham as the "man who can do it all, and do it well."

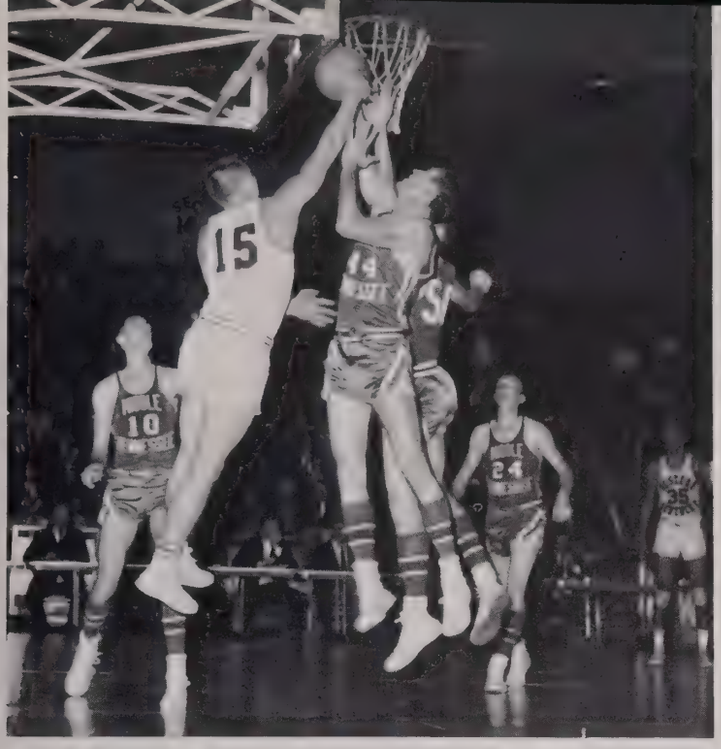

Rhorer for the rebound.

Hicks fights for control.

What makes a team win? It cannot be just five individuals on the basketball floor wanting to win; it takes this plus the boys in reserve. This has enabled Western to have a fine season.

Western's reserve strength is led by team Captain Ralph Baker. Baker, a hustling, scrapping ball of fire when he takes to the floor, has saved many games for the Toppers. Baker has filled in for the injured Pearl Hicks and has done a commendable job.

Another fine reserve is 6' 5" junior college transfer Jack Butler. Butler, bothered by a knee injury the first of the season, has rounded into a top-notch performer. Butler fills the gap for Steven Cunningham. Butler, along with Baker, gives the Topps two fine rebounders.

Hamilton Watkins, 6' 5" sophomore from Ohio has helped the Hilltopper front line. Aiding Watkins has been Vinton Pease and Bob Daniels.

Western's reserve guard strength falls into the hands of juniors Charles Shuffield and Kellar Works, both of whom have performed well when called upon. Other guard strength comes from sophomore Mike Kitchens.

HAMILTON WATKINS

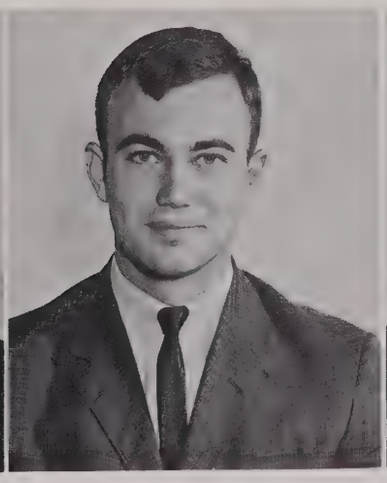

KELLAR WORKS

LLOYD GARDNER
Student Manager

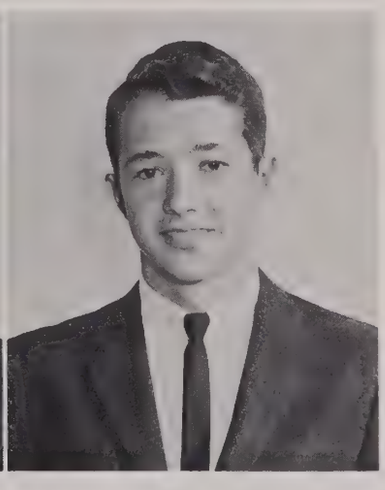

DEE ALLEN
Student Manager

FRESHMAN BASKETBALL

Under the direction of Coach Buck Sydnor and Graduate Assistant Ralph Underhill, the Topper yearlings showed signs of greatness. The team completed a successful season with a record of 11 wins and 6 losses, including an O.V.C. record of 5 wins and 3 losses. Even with six losses the basketball future at Western shows sweeping potential victories ahead.

Leading the young Hilltoppers in scoring was Butch Kaufman, a 5' 10" guard from Louisville St. Xavier. Kaufman averaged 17.8 points per game. Trailing Kaufman were Norman Weaver 16.6, Gregory Smith 15.7 and Bob Bantom 14.2 points per game.

Greg Smith, younger brother of Dwight Smith, led the yearlings in rebounding with an average of 16 boards a game. Norman Weaver contributed tremendously to the frosh board work.

Rounding out the frosh team were Joe Mac Hill, Mike Fawcett, Jerry Everly, Marshall Mason, David Marable, Ricky Carver and Jim Bunnell.

Coaches John Oldham and Buck Sydnor in consultation.

KNEELING: Marshall Mason, Joe Mac Hill, Jerry Everly, Mike Fawcett, Butch Kaufman. STANDING: Ralph Underhill, Bob Bantom, David Marable, Norman Weaver, Ricky Carver, Phillip Allen.

Western's skipper, Coach Oldham, promises one hundred per cent team effort against NIT foes.

It is outstanding performance that clinched the Fordham game for the Toppers. N. Y. Daily News Photo

HILLTOPPERS RECEIVE N.I.T. BID

Coach John Oldham's Western Hilltoppers rounded out their victorious 18-9 season with a bid to the National Invitational Tournament held in New York's Madison Square Garden. The Toppers, the predicted underdogs, downed Fordham University in the first round 57-53. Western, however, lost to a strong Army team in the quarter final playoffs. Under the expert first-year guidance of Oldham, the Toppers made their first N.I.T. appearance since.

Good luck, Toppers!

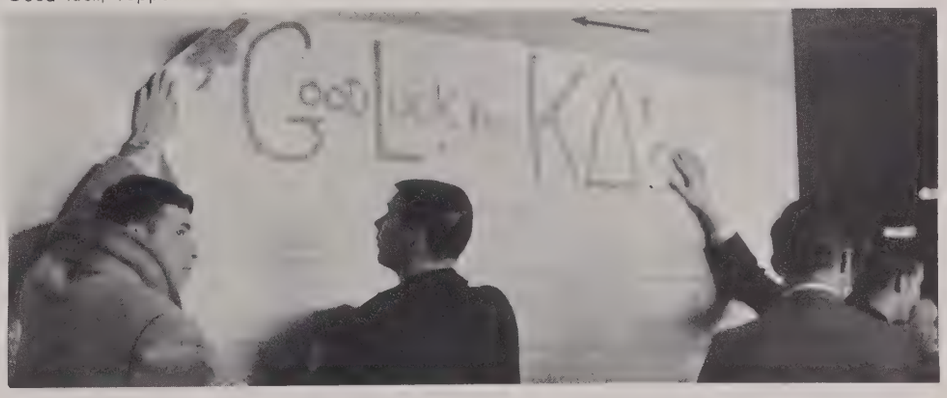

Enthusiastic fans and cheerleaders gather to send the Toppers off.

Tom Graham and John Sears tie in the two-mile run.

TRACK

Western's 1964 track team broke eleven school records en route to the Ohio Valley Conference track championship. The track championship was the first in the history of the school.

Hilltopper Coach Tom Ecker was named the Ohio Valley Conference "Coach of the Year" for the second consecutive year. Western's Tom Gard was named the conference's "Track Man of the Year" for setting conference marks in the long jump and the triple jump.

The Hilltopper squad handed the Murray Racers their first loss in five years in dual track competition. Another impressive victory was scored against Big Ten Conference Champion Minnesota.

Winning and setting conference marks in the O.V.C. meet were Roy Turner, John Sears, Gary Imel, and John Toye.

KNEELING: Billy Lawrence, Paul Woodall, Chuck Gullo, Merrill Clark, Mike Oliver, John Sears, Bob Bonadies, Ernie Hall, Tom Graham. STANDING: Gene Matheney, Reggie Paschual, Dale King, Jim Lee, Jay Parritz, John Toye, Butch Holden, Frank DeBiase, Ron Kirk, Jerome Beazley, Roy Turner, Bill Neuman, Roger Naylor, Mickey Brown, Larry Watkins, Lanny Baker, Richard Minton, Steve Lyons, Tom Gard, Jack Mahurin, Coach Tom Ecker.

PAT DELUCA
MIKE OLIVER

TOM GRAHAM
JOHN SEARS

BUTCH HOLDEN
PETE SULLIVAN

JACK MAHURIN
RICHARD ZIEGLER

DeLuca striding to victory.

CROSS COUNTRY

Western's Cross Country team, in its third season of existence, ran their consecutive win streak to fourteen before falling to the University of Tennessee at Knoxville. The Hilltoppers, under the direction of Coach Tom Ecker, won the school's first Ohio Valley Conference meet.

The Topper "thinlies," led by freshman Pat DeLuca, compiled a record of five wins and one loss. Other runners were Peter Sullivan, Tom Graham (team captain), John Sears, Butch Holden, Richard Zeigler, Jack Mahurin, and Mike Oliver. Sullivan was Western's top finisher in the Ohio Valley Conference meet.

TENNIS

"Loaded" is the word for Western's tennis team. With the number-one and number-three singles and the number-one doubles team graduated, one might consider this a rebuilding year, but not in Coach Hornback's eye.

Replacing Larry Whitaker and Bob Smith will be the brother combination of Jackie and Tom Cooper. Jackie Cooper, hailed as one of the Louisville "greats," is slated to hold down the number-one spot. Returning in the number-two spot is O.V.C. champion Jim Malone, hard-hitting sophomore from Ohio. Other returning lettermen are Bill Beverly, Larry Peeno and Tom Bohlinger.

Newcomers to the squad along with the Cooper brothers will be Tom Shattuck and Ed Eberth as well as assistant coach Ballard Moore.

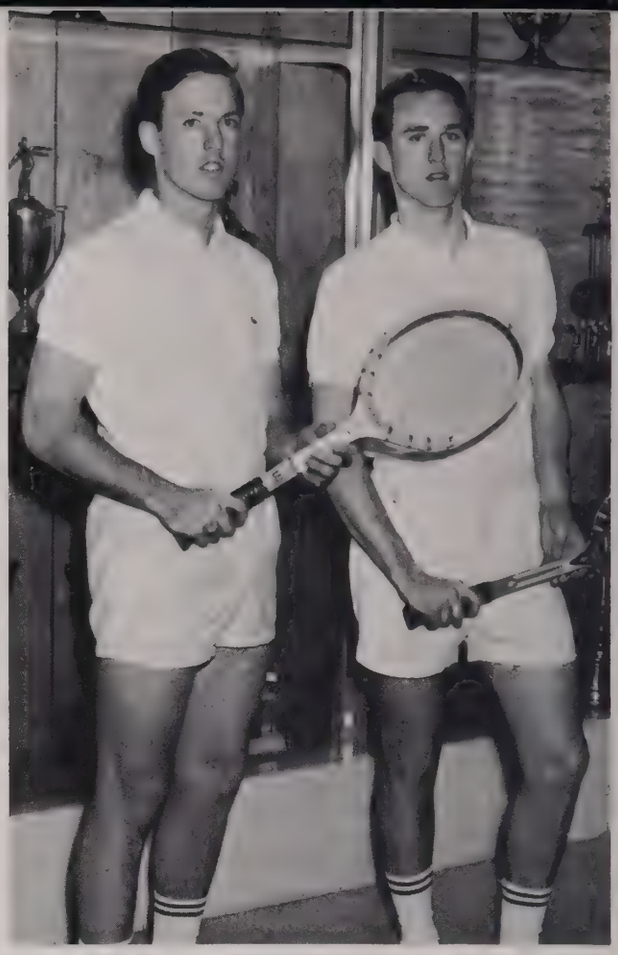

The Cooper brothers, Jackie and Tom.

BILL BEVERLY
ED EBERTH

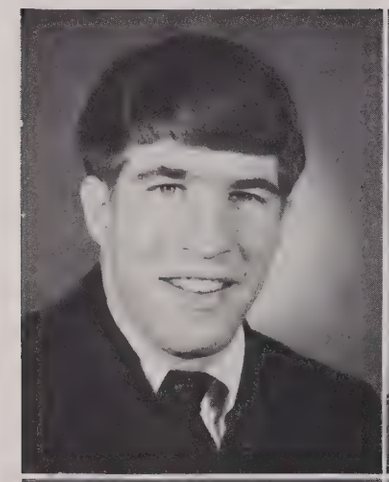

TOM BOHLINGER
JIM MALONE

JACKIE COOPER
LARRY PEENO

TOM COOPER
TOM SHATTUCK

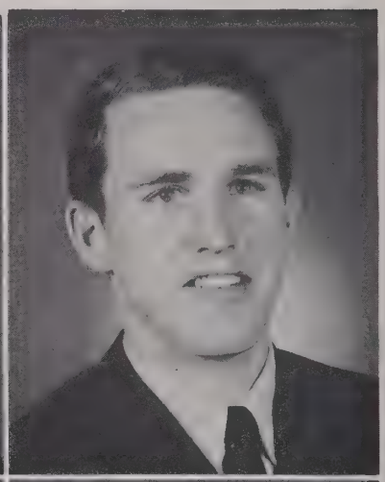

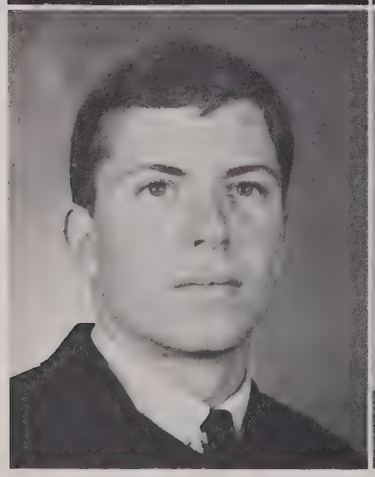

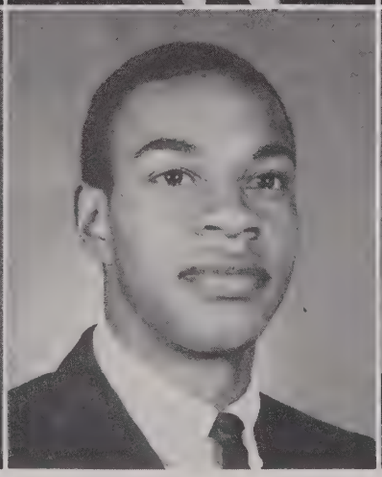

Ready to hit the links are Schreiber and Bewley.

GOLF

Coach Frank Griffin's golf team is still in the process of rebuilding.

Placing third in last year's O.V.C. meet, the Topper golfers are hoping for a strong finish this season.

Gone from last year's squad are Glen Marcum, Kenny Brown, Dewey Morris and Bob Wrona. Additions to this year's squad should help the Toppers in their climb for success. New members are Scott Nall, Steve Black, Bill Bewley, Dick Hildebolt and the brother combination of Craig and Bruce Clark. The Clark brothers played golf at College High School and should find the home course to some advantage.

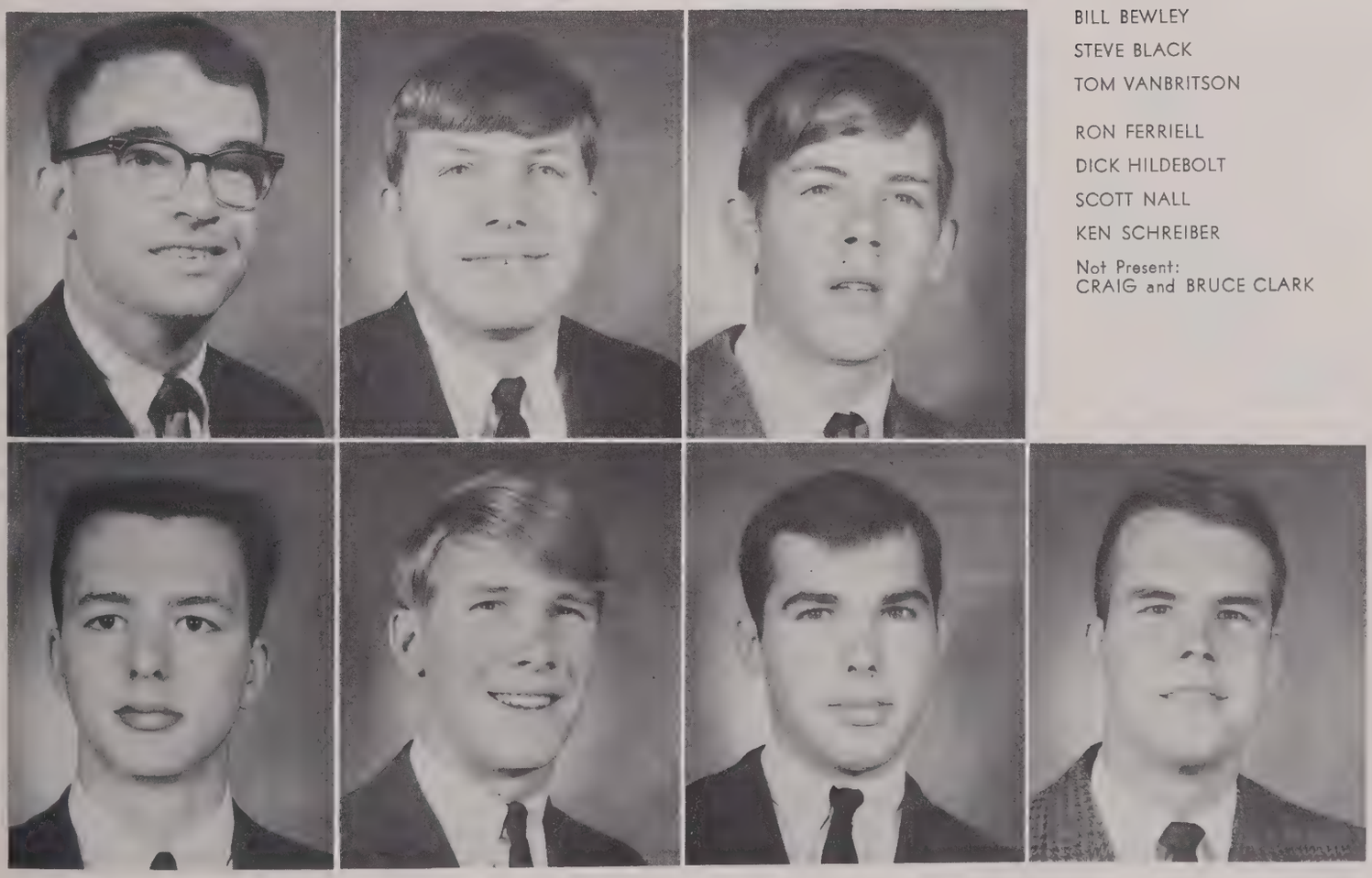

BILL BEWLEY
STEVE BLACK
TOM VANBRITSON

RON FERRIELL
DICK HILDEBOLT
SCOTT NALL
KEN SCHREIBER

Not Present:
CRAIG and BRUCE CLARK

FRONT ROW: Steve Lyons, President; Ralph Baker, Vice-President. BACK ROW: Stan Napper, Treasurer; Ron Kirk, Sgt. At Arms; Larry Watkins, Secretary.

W-CLUB

The W-Club is composed of persons who have earned a varsity letter in one of the competitive sports at Western.

The W-Club is active in various functions. Annual activities of the club are the Hilltopper Relays, red-white football game, periodical student dances and at the close of the school year the W-Club picnic.

The W-Club is sponsored by Jimmy Feix.

FIRST ROW: Steve Lyons, Ray Rhorer, Roy Bondurant, Bill Smith, Jodie Powell, Paul Pullen, Larry Watkins. SECOND ROW: Sam Clark, Butch Holden, Ron Kirk, Sharon Miller, Joe Baird, Frank Hammonds. THIRD ROW: Stan Napper, Pete Sullivan, Richard Ziegler, Roger Naylor, Roy Turner, Mike Oliver, Tom Graham.

LEFT TO RIGHT: Kay Washer, Junior; Jane Baize, Sophomore; Dottie Adkins, Senior; Bonnie MacDonald, Senior; Christine DeVries, Senior; Brenda Haynes, Junior.

FRONT: Melanie Minyard, Jackie Holsclaw, Pat Hunt. BACK: Sondra Hall, Dianne Burns, Pam Monroe.

CHEERLEADERS

The Western Cheerleaders, both the varsity and freshmen squads, expend an untold amount of energy and time building and maintaining school spirit. This year's varsity cheerleaders, under the sponsorship, of Mary F. Burt, Assistant Dean of Women, played hostesses for the annual Y.M.C.A. Cheerleading Clinic held in the E. A. Diddle Arena. Graduating seniors and tri-captains are Dottie Adkins, Louisville, Bonnie MacDonald, East Patterson, New Jersey, and Christine DeVries, Bowling Green.

Whether these coeds flash the signaling smile of approval or the clouded countenance indicative of the momentary perils of the game, they stand ready to back the Hilltoppers —win, lose, or draw.

PERRY SNELL HAL
LBJ
LBJ

ACTIVITIES AND ORGANIZATIONS

The experience of self-growth through interaction and participation in groups.

Editors: Jennie Schmidt
Elaine Sanders
Nancy Jennings
Mary Jo Vincent

We all make mistakes!

MR. MILLARD GIPSON
Faculty Sponsor

FRANK ASHLEY
Photographer

CHRISTINE DE VRIES
Editor-in-Chief

CAROLYN McCLARD
Associate Editor

THE 1965 TALISMAN STAFF

That which a short time ago was reality is now only a memory—a memory which we, the 1964-65 TALISMAN staff, hope we have been able to capture in this year's TALISMAN.

After a visit to the Benson Printing Company in Nashville, our editor and assistant editor made the initial plans for the 1965 TALISMAN. As the year progressed, the TALISMAN grew from just blank pages in a dummy to the now completed yearbook which you possess.

We, the staff, sincerely hope that you enjoy this year's TALISMAN as much as we enjoyed planning it for you.

Work! Work! Work!

ROSE BALDWIN

VIRGINIA BURNETT

EDGAR GOINS

ANN GREENWELL

SHARRON HALCOMB

GENE HASKETT

NANCY JENNINGS

MARY JANE KNIGHT

BONNIE McCREDIE

TAKAHIRO OUE

MARY RACEL

CAROL ROYALTY

ELAINE SANDERS

JENNIE SCHMIDT

ROSLEE SIMIONE

MARY JO VINCENT

COLLEGE HEIGHTS HERALD

The College Heights Herald, under the direction of faculty member Walter D. Richards, is the weekly campus newspaper published by the college and edited by a staff chosen from the student body. Published each Wednesday morning, the **Herald** reflects the life and attitudes of the Western community—the students, faculty, administration, and alumni.

The College Heights Herald is a standing member of the Columbia Scholastic Press Association and consistently receives high ratings among American college newspapers. **The Herald** offers the student practical experience in journalism to complement the journalistic theory taught in the classroom. The newspaper consistently strives to maintain the highest ideals of journalism.

Finley checks the alumni files for out-of-town subscribers.

COLLEEN RILEY
Business Manager

AL STILLEY
Sports Editor

BOB ADAMS
Editor-in-Chief

FINLEY WILLIS, JR.
Assistant Editor-in-Chief

Staff members check latest issues of the Herald.

Editor Bob Adams and Mr. Richards take a final look at **Herald** galley before it goes to press.

WALTER D. RICHARDS
Faculty Adviser

ROBERT COCHRAN
General Manager

WESTERN PLAYERS

Under the direction of Dr. Russell H. Miller, Western Players offer a variety in theatre fare for both college and community.

The Players annually present four major productions including a "classic of the theatre," a modern comedy, and a phantasy of melodrama. This season included "Six Characters in Search of an Author," "Antigone," "Bye Bye Birdie," and "The Letter." Mr. R. Leonard Hart was the technical director on these productions.

The Experimental Theatre, coordinated by Dr. Mildred Howard, adds a varied dimension to the Players' program.

A dramatic moment in "Antigone."

Scenery and costumes were a highlight of "Tea House of the August Moon."

Villagers bearing gifts for Captain Frisby in "Tea House of the August Moon."

The chorus from "God's Trombones."

Rehearsal scene from "Six Characters in Search of an Author."

"Six Characters in Search of an Author" provides a play within a play.

SPEECH CONTEST WINNERS

The Board of Regents of the Ogden Alumni Association sponsors the two annual men's oratorical contests, the Robinson Oratorical Contest and the Ogden Oratorical Contest. The Robinson Oratorical Contest honors the outstanding speaker of the freshmen and sophomore men while the Ogden Oratorical Contest is open to men of the junior and senior classes. The winner of the Ogden Oratorical represents Western in intercollegiate speaking competition.

The Lee Frances Jones Chapter of the Student N.E.A. sponsors the S.N.E.A. Oratorical Contest, which is open to women of the freshman and sophomore classes. The American Association for University Women sponsors the oratorical contest for junior and senior women. This began the first recognized academic competition for women at Western.

EDGAR GOINS
Ogden Oratorical Contest Winner

CAROLE HOOPER
A.A.U.W. Oratorical Contest Winner

MARGARET GENTRY
S.N.E.A. Oratorical Contest Winner

DOUG HUNDLEY
Robinson Oratorical Contest Winner

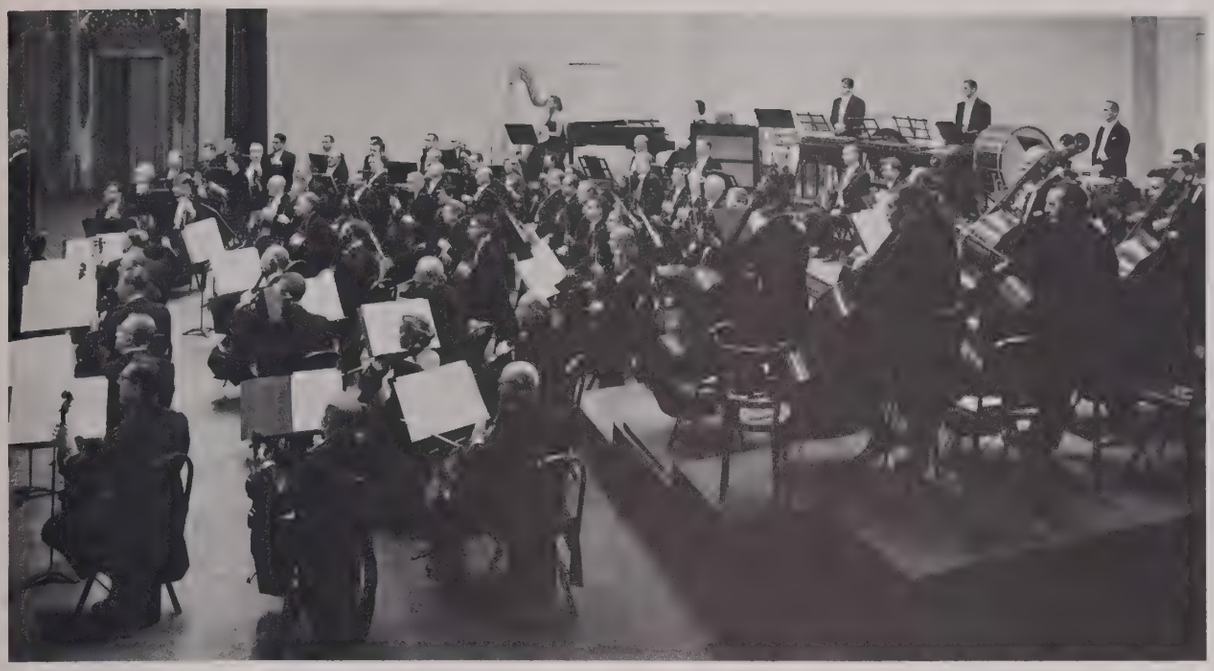

Cincinnati Symphony Orchestra, Max Rudolf Conductor.

COMMUNITY CONCERTS

DORIS YARICK
Soprano

Barrs Duo Piano

Barrs Duo Piano

WESTERN MARCHING BAND

The director gives the downbeat, the crowds chime in on "College Heights," and the band again creates the atmosphere that spurs our Hilltoppers to victory. However, amid the excitement we do not stop to think how many extra hours the band members spend on the practice field to stimulate this school spirit. It takes extra dedication to produce the spark that makes our student body want to stand up and cheer at our football and basketball games. The band's entertainment in freezing weather, its early arrival at the games, and its hours of practice substantiate a TALISMAN tribute to Western's Marching Band.

FIRST ROW: L. Wilson, C. Kerr, D. Pegues, F. Nelson, D. Whitehouse, K. Dietrich, M. Anderson, S. W. Wheaton. SECOND ROW: D. Keller, M. Jenson, J. Stuppy, B. Douglas, K. Warren, P. Stice, T. H. Brown, J. Hale. THIRD ROW: M. R. Cooper, L. Petersen, P Smith, B. Geoghegan, K. Vaught, K. Bertram, N. King, R. Elzen, D. Martin, P. Buchanan, B. Craycroft, M. Beil, C. Palmer. FOURTH ROW: J. Dozer, M. Akridge, J. McGee, L. Morse, S. Kent, A. Mills, L. Brooks, B. Loeffler, T. Zimmer, J. Carvolth, L. Pollard, L. Priode, P. Maupin, W. Hunter, S. Cron, B. Perkins, J. Mardis, N. Baker, B. Mullins. FIFTH ROW: W. Miescher, J. Benton, J. McManis, P. Bobrowsky, J. Crawley, M. Mauer, A. Douglas, R. Hoffman, K. Wortham, D. Clark, E. Nicol, Director: Mr. Knob.

WESTERN CONCERT BAND

WESTERN ORCHESTRA

Violin I: B. Pease, S. Blair, N. Virus. Violin II: Dr. T. J. Stone, M. J. Knight, G Lammenin, J. Mutchler, C. Dunn, H. Hampton. Cello: J. Hixon, P. Ochs, L. Glore. Viola: Dr. H. Carpenter, T. Cudnink. Flute: C. Kerr, L. Wilson. Oboe: M. Anderson. Clarinet: E. Shemack, J. Stuppy. Bassoon: C. Palmer, M. Bell. Trumpets: J. Carvolts, S. Kent. Fr. Horn: E. Pease, R. Elzen, D. Martin, N. King. Trombone: W. Hunter, L. Priode, D. Maupin. Percussion: E. Nickol, P. Brabowski, L. Lososso; Mr. Hale, conductor, Dr. T. J. Stone, director.

WESTERN MADRIGAL SINGERS

FIRST ROW: Mr. O. Pauli, J. A. Johnson, E. Stovall, P. Martin. SECOND ROW: S. Playal, W. N. Kirby, J. Thurmond, R. Wheeler.

WESTERN BRASS ENSEMBLE

FIRST ROW: D. M. Martin, R. Elzen, N. King, P. Buchanan. SECOND ROW: S. Kent, L. Brooks, J. Carvolth, L. Pollard. THIRD ROW: W. Hunter, L. Priode, P. Maupin, C. Crow, M. H. Hawley, M. Maurer, J. Crawley, A. Douglas Jr., Director, Mr. Bennie Beach.

COLLEGE COMMUNITY CHORUS

FIRST ROW: Ramsey, D. Rogers, C. Hill, N. Barlow, L. Morse, G. Mabrey, S. Borders, P. Bobrwosky, J. Likins, W Kirby, Jr., G. Dillard, J. Westray, G. Martin, K. Gilder, M Riddle, D Dietrich, M. Robey, N. Hill, M. Eversole, M. Phillips, B. Taylor, R Claycomb, M. Roberts SECOND ROW: V. Hamilton, C. Stout, M. Pelly, G Spear, M. Roberts, K. Sanders, F. Scott, K. Bertram, R. Midkiff, D. Losasso, H. Williams, J. Propst, J. Kessinger, R. Boucher, Jr., J. Thurmond, T. Howard, E. Stovall, K. Norwood, J. Miller, S. Fitzwater, L. Lengel, C. Small, S. Towles, C. Grace, D. Tracy. THIRD ROW: D. Robertson, E. Smith, P. Burkhead, J. Stevenson, M. Farley, R. Gohagan, H. Adams, W. Askin, J. Mardis, T. Lewis,. A. Douglas, Jr., T. Brown, B. Zoeffler, R. Carpenter, T. Whitfield, S. Turnhull, S. Lawrence, C. Cheatham, M. Holt, P. Stice, B. Yearsley, K. Ayers, N. Poling. FOURTH ROW: M. Spottswood, D. Rafferty, R. Fryer, S. Hibbs, E. Pitt, C. Hammons, P. Vitatoe, S. Playal, B. Boswell, M. Jackson, M. Akridge, D. Hunter, B. Von Corbach, T. Brown, D. Olsirf, D. Carpenter, S. Monroe, C. Satterfield, P. Conrad, J. Jaggers, S. Reilly, S. Bell, G. Tharp, R. Taylor, M. Molyneur, M. Fust. FIFTH ROW: J. Broderson, P. Reaves, G. Stats, R. Duncil, B. Malick, L. Brooks, R. Wheeler, W. Green, E. Huston, W. McCarty, J. Whitworth, D. Strange, B. Craycroft, T. Batsel, L. Neal, E. Pogue, J. Bell, S. Vaughn, B. Roseberry, L. Sullivan, S. Huffman, M. Richardson, L. Boone, B. Snowden. Accompanist: Elizabeth Summers. Director: Mr. Hale.

WESTERN A CAPPELLA CHOIR

FIRST ROW: B. Meadows, S. Lawrence, M. Roberts, J. Johnson, E. Stovall, S. C. Borders, P. Downing, M. L. Roberts, S. Turnbull, G. Webb, R. Webb, N. Hill. SECOND ROW: P. Huggins, J. Cartwright, N. Sullivan, P. Keltner, B. Betz, G. Nelson, M. Robey, M. J. Holt, S. Gerlach, J. Westray, G. Tharp, B. Traylor. THIRD ROW: P. Thomas, K. VanGilder, J. Lampson, J. Thurmond, E. Pogue, B. Kirby, M. Bull, T. Brown, L. Warf, S. Playal, J. Hughlett, P. Maupin. FOURTH ROW: G. Martin, E. Owen, J. Grace, R. Wheeler, D. Hunter, L. Neal, S. Taylor, L. Eaton, N. King, D. Keller, P. Cooper, F. Helm. Director: Mr. Ohm Pauli.

S.N.E.A. members model dress wear at their annual style show.

Smiling models reflect the approval of the audience.

S.N.E.A. EXECUTIVE COUNCIL

FIRST ROW: C. Adams, President; B. Meredith, First Vice-President; M. Racel, Second Vice-President; J. Beeler, Secretary; J. Broderson, Historian; N. M. Sullivan, Librarian; B. Wiles, N. Clayton, J. Helm, P. Reaves. SECOND ROW: R. Laffoon, S. Roby, Librarian; C. Hobbs, E. Arnold, Librarian; C. Bryant, J. Collier, S. Filmer, J. McIntosh, K. Hauschildt, S. Robertson, N. Masden. THIRD ROW: E. Spurrier, P. Barfield, J. Bohannon, D. Leach, B. Shipley, R. Payne, B. Melvin, G. Rogers, W. Sorrell, W. Walsh, J. Haselden.

"I can't stand to look at that split."

MISS BETTY LANGLEY
Director, Women's Intramurals

COACH FRANK GRIFFIN
Intramural Director

INTRAMURALS

The intramural program under the direction of the Physical Education Department is an intra-campus activity organization which is open to all students who wish to participate in informal sports activities. The Intramural program is directed by faculty members Coach Frank Griffin, Miss Betty Langley, and student assistant John Hopper. The program offers a variety of activities such as baseball, softball, basketball, bowling, tennis, volley ball, and flag football.

Teams are organized by dormitories, fraternities, sororities, clubs, and off-campus groups. These teams compete in games scheduled by the directors and end each season with a tournament selecting a championship team for each sport.

"We may not be the Toppers but we still have fun."

John Hopper and Molly Ingram, Graduate Assistants.

FIRST ROW: M. Ploch, President; J. Werle, Secretary; R. Wetherell, Program Chairman; S. Cottrell, Program Chairman; R. M. Collier, Assistant Program Chairman; B. Thurman, Treasurer; D. Kelly, Assistant Program Chairman; L. M. Lambert. SECOND ROW: M. Underwood, C. Denton, C. Brown, K. Kmeck, P. Reichenbach, A. LeForge, L. Noman, Miss R. H. Temple, Sponsor. THIRD ROW: M. Clifford, M. Black, B. Armstrong, B. Carder, J. Breshear, B. Sullivan, J. Bailey, B. Meredith.

ART CLUB

ARTS AND CRAFTS CLUB

FIRST ROW: J. Hardy, President; B. Clevenger, Secretary; B. Parson, Historian; W. Pulliam, Treasurer; J. Peden, Reporter; B. Eubank, W. Nalbach, H. Boaz. SECOND ROW: D. Dell, T. Caskey, N. Weber, R. Blank, V. Adair, T. Fridy, T. Norris, B. Herbert, W. Pugh. THIRD ROW: R. Brown, K. Thompson, C. McFarland, L. Abney, W. Allen, J. Pease, J. Miller, D. Miller, O. Vincent, H. Morris. NOT SHOWN: J. Carlisle, Vice-President; C. Warner, Sergeant at Arms.

PROFESSIONAL BUSINESS FRATERNITY—FIRST ROW: H. Asa, President; R. Thompson, Senior Vice-President; M. Paine, Vice-President; J. Rice, Secretary; T. Nieser, Historian; T. B. Cook, Jr., Treasurer; J. Matheney, Chancellor; F. Lange, Advisor. SECOND ROW: R. Amonett, R. McFarland, H. Bletcher, J. Senter, J. Basham, J. Horton, Chapter Efficiency Contest Chairman; L. Garrett, L. Bowen, H. Whipple. THIRD ROW: M. Rotenberg, B. Jolly, M. Brashears, J. Pruner, C. Noffsinger, R. Grammer, S. Deeb, H. Gott.

DELTA SIGMA PI

PI TAU NU

HONORARY BUSINESS FRATERNITY—FIRST ROW: B. Jordan, President; J. W. Smith, Secretary; P. Nonn, Treasurer; D. R. Pilley, Corresponding Secretary; R. H. Marrett, Social Chairman; C. T. Hays, Sponsor. SECOND ROW: A. McSwiney, C. Shuffield, D. F. Gray, J. M. Taylor, L. Thompson. THIRD ROW: E. J. Atnip, J. W. Marlin.

FIRST ROW: W. H. Lee, President; J. S. Smith, Vice-President; S. H. Halcomb, Secretary; S. Smith, Treasurer; G. Womack, Reporter; Dr. Puckett, Sponsor. SECOND ROW: C. J. Ortiz, R. M. Lyles, T. McKee, M. C. Moorman, T. J. Witt, J. K. Froedge, A. W. Kiper, M. C. Batts, B. S. Pence, F. G. Blair. THIRD ROW: P. F. Fykes, E. Gesser, J. Wheeler, M. E. Griffin; M. L. Jones, A. T. Hatcher, S. Holstrom, J. N. Cowles, P. Carver, B. Douglas, S. Blair: FOURTH ROW: G. Strange, G. Pruitt, D. E. Snider, T. W. Henkel, A. J. Cundiff, C. Schwab, R. Cunningham, S. Richards, S. Rowley, M. Walker, B. Pence. FIFTH ROW: D. T. Jones, K. Ballard, J. Moore, Jr., R. Westmoreland, Jr., W. H. Carder, T. L. Baumgardner, R. M. Yancy, J. R. Hodge, J. E. Wiles, C. R. Walter, O. L. Cline.

LANCASTER BIOLOGY CLUB

HONORARY PRE-MEDICAL FRATERNITY

FIRST ROW: Dr. W. W. Norris, Jr., Sponsor; J. K. Froedge, President; G. Womack. Vice-President; W. Lee, Secretary; J. Wheeler, Treasurer; T. Henkel, Historian. SECOND ROW: T. Witt, H. Simpson, J. Noel, J. S. Smith, D. E. Snider, Jr. THIRD ROW: B. Bivins, K. Porter, G. Blackburn.

FIRST ROW: H. Miller, W. Copas, D. Playl, D. Snider. SECOND ROW: E. K. Barefield, President; R. Bennett, Vice-President; B. Robinson, Secretary-Treasurer; H. Francis, J. Miles, S. Blair, A. Anthony, M. Sonnemann, H. G. Allen, F. G. Glair, Dr. G. Wilson, Jr., Sponsor. THIRD ROW: M. Fraser, B. Penick, M. Moore, M. Long, L. Fentress, Jr., J. Wheeler, B. Lee, C. Hinds, O. L. Cline, L. Green, L. R. Moutardier. FOURTH ROW: R. Westmoreland, P. Magan, D. Rogers, B. McCoy, G. Tincher, T. Finley, M. Yancy, M. E. Melton, J. Hodge, R. B. Hill, T. W. Summers.

CHEMISTRY CLUB

SIGMA PI SIGMA

PHYSICS HONORARY FRATERNITY—FIRST ROW: G. P. Glasgow, President; J. C. Miles, Vice-President; R. R. Price, Secretary; J. N. West, Treasurer; R. S. Hall, Advisor; M. W. Russell, Faculty. SECOND ROW: E. A. Barnhardt, G. Dorris, J. Whitfield, J. Patton, L. Bolin, E. V. Knutsen, R. E. Dawson. THIRD ROW: L. Butler, Jr., P. Bailey, C. Logsdon, J. Mooningham, N. E. Garrett, A. L .Franklin, D. L. Ryan, E. P. Murthy, H. Leopold.

FIRST ROW: M. W. Russell, Faculty; D. Froedge, President; J. C. Miles, Secretary; J. Mooningham, Treasurer; E. A. Barnhardt, Faculty; R. S. Hall, Faculty; J. M. Putman. SECOND ROW: M. A. Williams, Jr., G. Dorris, G. P. Glasgow, J. Whitfield, J. Patton, L. Bolin, E. V. Knutsen, R. E. Dawson. THIRD ROW: L. Butler, Jr., P. Bailey, G. Logsdon, N. Garrett, A. L. Franklin, D. L. Ryan, R. R. Price, J. N. West.

PHYSICS COLLOQUIUM

CHERRY COUNTRY LIFE

FIRST ROW: L. E. Green, President; C. R. Roundtree, Vice-President; L. B. Hughes, Jr., Secretary; H. R. Holt, Treasurer; Mr. O. N. Alford, Sponsor. SECOND ROW: L. Caudill, Jack Britt, T. Harvey, P. Froedge, A. T. Hatcher, G. U. Hayden, J. R. Joiner, Business Manager; E. P. Rafferty, J. W. Adams, Business Manager; M. T. Rider, B. A. Tucker, J. M. Woodring. THIRD ROW: D. W. Hatcher, J. M. Glass, J. E. Claycomb, G. McElwain, D. Bruce, D. L. Newton, J. E. Rakestraw, L. J. Bushong, J. W. Capito, G. M. Bowles, Jenks Britt. FOURTH ROW: R. E. Crisp, R. L. Walker, T. E. Perkins, P. D. Sims, Reporter; D. Ball, J. D. Wilcoxson, W. A. Conner, M. H. Belcher, R. J. Greer, W. T. McMillan. FIFTH ROW: R. S. Shouse, J. F. Moore, Jr., I. F. Fenimore, E. H. McDowell, R. C. Jones, K. W. Chapman, R. D. Holder, B. W. Gibbs, D. R. Morrison, C. R. Keplinger, J. C. Guinn.

FIRST ROW: T. Harrison, President; J. Ledford, Executive Secretary; K. Raybourne, Treasurer; J. Haselden, A. Goei, Mr. J. Sagabiel, Advisor. SECOND ROW: L. Watkins, N. Weber, R. Guillaume, D. Saucier, J. Pease, B. Poynter. THIRD ROW: J. Miller, J. Pettus, W. Pulliam, D. Snider, R. Ford, R. Thomas. NOT SHOWN: J. Libby.

CIRCLE K

CONGRESS DEBATE CLUB

FIRST ROW: W. L. Harmon, President; J. C. Lovett, Vice-President; J. Chamberlain, Secretary-Treasurer; T. Evans. SECOND ROW: R. Beck, S. Cowherd, J. Trevathan, Dr. William Jenkins, Sponsor.

FIRST ROW: C. Logsdon, Advisor; J. D. Miles, President; R. R. Price, Vice-President; R. Bennett, Secretary-Treasurer; E. B. Knutsen. SECOND ROW: M. A. Williams, Jr., P. Bailey, D. Froedge, L. Bolin, J. Mooningham, J. Whitfield, J. M. Putman. THIRD ROW: L. Butler, Jr., G. Dorris, N. Garrett, J. Patton, J. N. West, A. L. Franklin, D. L. Ryan.

ELECTRONICS CLUB

HONORS COLLOQUIM

FIRST ROW: C. V. Collins, C. Rowlar, C. Mayes, M. Chapman, E. Ebert, K. Garrison, P. A. Wagoner, C. Clark, L. Willoughby, H. Hollan, Dr. E. Dotson, Faculty. SECOND ROW: L. Ashby, B. Clark, J. Crouch, C. Purvis, S. Hardison, P. Smith, J. McRoy, S. Geary, F. Mercer, C. England. THIRD ROW: E. Thomas, R. Angevine, M. McGee, D. M. Carter, R. B. Hill, J. Collier, G. Ellis, T. Carroll, B. Fykes.

FIRST ROW: J. Patton, J. Mooningham, S. Morrow, A. Edmondson, M. J. Knight, N. Clayton, C. V. Collins, C. M. Richardson, S. E. Geary, D. Hildreth, E. Sanders, N. Jennings; Dr. E. Dotson, Mr. J. N. Wise, Dr. P. Hatcher, Faculty Committee. SECOND ROW: J. Crouch, J. Williams, K. Ballard, L. Ashby, J. Ashby, E. Eberth, A. Bell, S. McMullin, S. Stevenson, S. Earle, J. Tomes, C. Purvis, R. Scharry, S. Roby, J. McRoy. THIRD ROW: P. Bailey, R. Angevine, P. Wagoner, L. Banks, J. Overhults, J. Farr, S. Holstrom, B. Rabold, S. Smiley, R. Moorman, J. Beeler, C. Fowler, J. Oliver, J. Stevenson, M. A. Gentry. FOURTH ROW: L. Butler, D. Petrie, G. Strange, L. M. Fraser, M. A. Williams, Jr., D. L. Hopkins, D. S. Ewing, C. Carter, R. Ackerman, J. Collier, G. Ellis, R. Hill, P. Angevine, Chairman.

HONORS PROGRAM

ALPHA PSI OMEGA

DRAMATIC'S FRATERNITY—FIRST ROW: Dr. R. H. Miller, Sponsor; P. Baker, President; S. Scanlon, Vice-President; B. G. Sampson, Secretary-Treasurer; T. C. Martin, Publicity Chairman; S. Pearson, Social Chairman; Mr. R. Capps, Faculty. SECOND ROW: G. Bell, P. Gillespie, A. D. Raymond, L. Banks, B. Vickous, S. Lanham. THIRD ROW: L. Caudill, F. S. Hammond, R. A. Pierce.

Editors of **Voices:** L. Thompson, C. S. Blankenship, C. Whitaker.

VOICES

LEIPER ENGLISH CLUB

FIRST ROW: J. Dorris, Dr. W. Wood, Dr. K. W. Clarke, Faculty; J. Thurmond, President; M. Devine, Sergeant at Arms; C. H. Adams, S. Lawson, T. Porter. SECOND ROW: C. Riley, Secretary-Treasurer; J. Rout, Vice-President; C. Lockhart, F. Dixon, S. Howsley, Faculty; J. Hawkins, P. Simpson, B. Simpson, J. Schey, D. Adkins, H. Foster, Dr. F. Wilson, Faculty. THIRD ROW: D. Leach, L. Sizemore, P. Young, N. Hayden, S. Ford, E. Carter, S. Clarke, P. Jackson, M. L. Jones, H. Thomas, N. C. Jasper, Dr. W. McMahon, Faculty. FOURTH ROW: D. Tracy, B. Baus, J. Edmonds, C. Marshall, R. Mooney, Mrs. B. L. Curry, Faculty; Dr. A. S. Hilliard, Faculty; C. Woodroof, F. Litsey, Mrs. W. Rabold, Faculty; F. Rossetter. FIFTH ROW: S. C. Wardle, H. Barnes, B. R. Chandler, B. Belden, R. Russell, A. Edmondson, A. Stoudenmire, B. Camnitz, P. Picard, L. G. Thomas, D. W. Petrie.

FIRST ROW: S. Edwards, Vice-President; D. Harris, Treasurer; G. Harness, Secretary; J. Coates, President; J. Christy, Sponsor; J. Eldred, Sponsor; J. Babcock, Sponsor. SECOND ROW: Dr. P. Hatcher, S. Morrill, M. Knight, A. Pratt, D. Nickols, S. Baringer, S. Harris, L. Sizemore. THIRD ROW: L. Thomas, S. Prather, B. Allen, C. Erbacher, K. Dillon, B. Forrest, P. Rowe.

LE CERCLE FRANCAIS

PI DELTA PHI

FRENCH NATIONAL HONOR SOCIETY—FIRST ROW: G. Harness, Treasurer; S. Edwards, President; S. Harris, Vice-President, M. J. Knight, Secretary. SECOND ROW: Dr. P. Hatcher, Sponsor; J. Coates, J. Christy, J. Eldred, J. Babcock.

FIRST ROW: R. L. Ackerman, President; P. D. Angevine, Vice-President; D. Harris, Secretary; B. L. Miller, Mr. J. W. Miller, Sponsor. SECOND ROW: T. Baumgardner, J. Taylor, R. Angevine, M. J. Knight, L. J. Burkhead, S. Harris. THIRD ROW: D. E. Snyder, Jr., T. W. Henkel, M. Melton, D. Hawkins, H. C. Mooningham.

DER DEUTSCHE VEREIN

DELTA PHI ALPHA

NATIONAL GERMAN HONORARY FRATERNITY—FIRST ROW: M. J. Knight, J. Gibson, Secretary; S. Harris, Treasurer. SECOND ROW: Mr. J. W. Miller, Sponsor; H. C. Mooningham, President; R. L. Ackerman, Vice-President; P. D. Angevine. NOT SHOWN: N. Garrett, Dr. H. Carpenter, G. Glasgow, N. Glasscock, L. Perkins, R. Price, M. Jensen.

FIRST ROW: C. Ortis, President; J. Resch, Vice-President; B. Ries, Secretary; S. Smiley, Treasurer; H. Flint, Sergeant at Arms; Mrs. Scarborough, Co-Sponsor; Dr. P. Hatcher, Sponsor; Cindy Perkins, Mrs. J. Huey, Co-Sponsor. SECOND ROW: P. Simms, C. Erbacher, B. Allen, R. Moorman, M. Griffin, D. Divincenzo, J. DeMoss, D. Harris, V. Nalley, K. Fiddelke. THIRD ROW: M. Fudge, S. Whitfield, P. Logsdon, C. Schulte, L. Wiley, A. Phannis, S. Prather, D. DeSedas, Jr. FOURTH ROW: H. Griffin, M. Gibles, L. Page, D. Denton, T. Lewis, M. Yancy. NOT SHOWN: B. Palmer, Reporter; R. Hatcher, Chorister.

LA SOCIEDAD HISPANICA

SPANISH HONOR SOCIETY

LEFT TO RIGHT: Carlos Ortiz, Betty Smith, Cindy Perkins, Sylvia Terry, Suzanne Puryear, Sue Smiley, Judy Krish, Ruth Moorman, Mrs. Scarbourgh, Wanda Hazlewood, Dr. Paul Hatcher.

FIRST ROW: D. Payne, President; J. Sprowl, Vice-President; F. Henderson, Secretary; D. Miller, Treasurer; Mr. J. Selva, Mrs. W. Wood, Mr. N. E. Fields, Mr. R. Jett, Faculty. SECOND ROW: A. L. Bryant, S. E. Smiley, H. A. Ridenour, G. M. Rogers, W. H. Sorrell, E. E. Foster, Dr. R. P. Terrell, Faculty; J. L. Davis. THIRD ROW: J. E. Petrey, J. C. Griffin, M. C. Huber, D. G. Vara, T. G. Moore, C. Thurman.

GEOGRAPHY CLUB

A. M. STICKLES HISTORY CLUB

FIRST ROW: D. Noble, President; A. Pitchford, First Vice-President; S. Lanter, Second Vice-President; R. Taylor, Secretary and Treasurer; R. Harrison, J. Haselden, M. Scott, H. Foster, R. Scharry, C. Hinds, J. Richards. SECOND ROW: D. Layden, M. Bills, N. Dewall, C. Page, S. McMullin, A. Bell, V. Hamilton, P. Haskins, J. Carey, F. Dennison, T. Moore. THIRD ROW: R. Brashear, D. Trammell, B. Chandler, S. Anderson, D. Brown, D. Chance, S. Robertson. FOURTH ROW: Faculty; Mr. W. Nimocks, Mr. J. Calloway, Mr. P. Cook, Dr. J. C. Crowe, Mr. M. Berry, Dr. C. Jackson, Dr. P. Malone, Mr. J. Thacker, Mr. T. Sheppard.

FIRST ROW, FIRST SEMESTER OFFICERS: A. Colvin, Historian; J. Stiles, Vice-President; M. Chapman, President; K. Davis, Treasurer; A. Cadle, Reporter; J. Sharp, Secretary. SECOND ROW, SECOND SEMESTER OFFICERS: D. Young, Reporter; J. Overhults, Vice-President; K. Young, Treasurer; J. Cox, President; M. L. Russell, Recreational Leader; Z. Whitson, Secretary; V. McMunn, C. Lyons, Mrs. B. Jones, Mrs. M. Jenkins, Sponsors. THIRD ROW: S. Gilbert, J. Sprague, L. A. Maze, N. J. Coats, R. Brown, N. Wiles, F. Ellis, M. E. Conover, S. Robertson, B. Weitlave, G. Davis, S. Page, N. Barlow, W. Barlow, E. Irelan, C. Royalty, J. Short. FOURTH ROW: S. Brown, J. Buchanan, P. Shelton, L. Stephenson, J. Grise, G. Nelson, S. Morse, S. Eadie, S. Raber, A. Jenkins, J. Oliver, M. Rouse, N. Hay, C. A. Ford, M. Bartley, D. Robertson. FIFTH ROW: R. Dockery, K. Perkinson, D. Allen, A. Truitt, J. Cardwell, S. Smith, B. McCurry, S. Dietz, C. Cavendar, A. House, A. Hurt, P. Conrad, E. Cain, M. Hackney, C. Terry, L. McKinney.

IVA SCOTT HOME ECONOMICS CLUB

INTERNATIONAL CLUB

FIRST ROW: E. S. Goins, President; C. J. Ortiz, Vice-President; N. Shrewsberry, Secretary; B. Zandieh, Treasurer; M. E. Griffin, Historian; S. Kong, A. H. Beckner, Mr. B. Wurster, Advisor. SECOND ROW: J. F. Moore, Jr., B. Johnson, M. Rubin, P. Ledford, R. Scharry, D. Nuckols, P. Farris, J. Curtis, A. Goei, A. H. Hewitt. THIRD ROW: D. C. Taddia, E. I. Bell, D. De Sedos, Jr., H. S. Abu-Zayyad, D. Divincenzo, D. Brown, F. Henderson, G. Rogers, B. Mayes, S. Blair.

FIRST ROW: M. Taylor, Instructor; R. Ebert, President-Assistant Instructor; K. F. Strausburg, Vice-President; M. T. Green, J. Care, W. W. Jones, W. D. Bryant, R. J. Schoenbaechler, B. T. Whitmer, H. Juliano. SECOND ROW: C. Root, J. Conder, H. Sweatt, E. Florence, A. E. Aszman, D. West, P. L. Heger, J. Brennan, J. R. Hoack. THIRD ROW: M. A. Black, M. B. Williams, R. Schuler, E. Kinney, D. Morris, M. Skees, P. Clark, M. J. Bishop, W. Cooke, L. Cooper. FOURTH ROW: J. L. Scholosser, D. Eisert, B. R. Rosenkrans, J. E. Davis, C. B. Bell, L. R. Day, M. E. Melton, J. Hildreth, M. Scott, G. Cooke. NOT SHOWN: Dr. C. Jackson, Sponsor.

JUDO CLUB

RAGLAND LIBRARY CLUB

FIRST ROW: M. J. Vincent, President; K. Dillon, Treasurer; J. Collier, Reporter; D. Brown, Secretary; J. Goodman, Vice-Presidnt; I. Simpson, V. Grinstead, Sponsors. SECOND ROW: W. F. Walsh, B. Allen, S. White, S. Anderson, S. Wallace, D. Henninger, W. R. Knifley. THIRD ROW: R. Laffoon, A. Tucker, D. Clifton, S. Robertson, L. Hays, J. Schmidt.

FIRST ROW: J. Miles, President; J. Mooningham, Vice-President; A. Lovell, Secretary; J. West, Treasurer; R. Moorman, S. Morrow, A. Pharris, P. Bailey, R. Dill. SECOND ROW: B. Allen, A. Balon, R. Angle, T. Helms, B. McCoy, W. Martin, L. Butler. THIRD ROW: J. Miller, B. Sullivan, J. Crady, R. Green, B. Daye, P. Angevine, B. Miller. NOT SHOWN: Dr. Watson, Sponsor; Mr. Jones, Sponsor.

MATH CLUB

DELTA OMICRON

INTERNATIONAL MUSIC FRATERNITY FOR WOMEN—FIRST ROW: P. Huggin, President; C. Palmer, First Vice-President; L. Wilson, Second Vice-President; C. Dunn. Secretary; L. Patterson, Treasurer; J. Westray, Director of Music Activities; P. Burkhead, Historian. SECOND ROW: C. Hill, Publicity Chairman; E. Smith, Chaplain; M. Farley, J. Johnson, G. Webb, J. Blair, S. Beals, S. Cameron. THIRD ROW: E. Schemack, M. Robey, B. Douglas, Warden; J. Stevenson, S. Blair, R. Elzen. ABSENT FROM PICTURE: J. Kennedy, P. Martin, Miss Gertrude Bale, Faculty Advisor; Mrs. Edward A. Knob, Chapter Sponsor.

FIRST ROW: W. Hunter, President; P. Maupin, Vice-President; M. Maurer, Secretary; J. Pease, Treasurer; R. Wheeler, Historian; L. Priode, Alumni Secretary; D. Keller, Warden. SECOND ROW: J. Crawley, G. Martin, K. Van Gilder, R. Blackford, D. M. Martin, S. B. Kent, T. H. Brown. THIRD ROW: L. Pollard, S. Cron, J. Stuppy, L. Petersen, N. King, J. Dozer, P. Cooper. NOT SHOWN: T. Cudnick.

PHI MU ALPHA SINFONIA

PHYSICAL EDUCATION CLUB

FIRST ROW: L. Thomas, President; J. Peters, Vice-President; W. Sharp, Secretary; L. Kirtley, Treasurer; S. Kenney, S. Litteral, J. Schey, J. Davidson, J. Strader, J. Chace. SECOND ROW: S. Hibbs, M. Glowacki, A. Boswell, S. Smith, L. Helm, L. A. Ford, J. L. Doll, R. Pierce, M. Ingram, B. Duvall, C. Peak. THIRD ROW: E. Dion, P. Foisy, P. Simms, S. Flener, M. Robison, K. Durbin, N. Lloyd, H. Hazel, T. Ling, R. Taylor, K. Proctor. FOURTH ROW: L. Helm, B. Ross, H. Pincus, D. Dawson, Z. Bishop, M. Schey, B. Farmer, R. Dill, H. Hardman.

FIRST ROW: J. Galloway, President; B. Labold, Vice-President; C. Crady, Secretary; S. Prather, J. Enders. THIRD ROW: Dr. N. Holliman, Sponsor; M. Wells, C. Owen.

PSYCHOLOGY CLUB

SOCIOLOGY CLUB

FIRST ROW: Mr. E. Gendron, Advisor; L. Schoenlaub, President; R. Beaman, Vice-President; K. Washer, Treasurer; K. Hollopeter, Secretary; S. Arington, L. Banks, J. Griffin, P. Kirby, G. Smith. SECOND ROW: R. Adamson, E. Gesser, E. Davies, B. Atkison, B. McCredie, M. Cook, F. Kopas, P. Robison, B. Austin. THIRD ROW: P. Page, D. Abney, J. Schlosser, T. Bojanowski, K. Apschnikat, B. Wright.

FIRST ROW: Mr. Randall Capps, Coach; D. Matyka, Vice-President; G. Wilson, Publicity Director; R. Morgan, President; F. Mercer, J. Green. SECOND ROW: S. Whitaker, L. Thomas, J. Dorris, L. Remington J. Harrison. THIRD ROW: A. Miller, K. Duncan, R. Gentry, B. Seymour, C. Lambert.

WESTERN DEBATE ASSOCIATES

WESTERN RELIGIOUS COUNCIL

FIRST ROW: D. V. Brown, President; D. N. Kelly, Vice-President; B. Allen, Secretary-Treasurer; A. Bostow, Program Chairman; B. Wiseman, Publicity Chairman; J. Chamberlain, Dorm Devotions Chairman; J. D. Haselden, Dorm Devotions Chairman. SECOND ROW: J. W. Taylor, C. H. Adams, J. L. Butler, T. Oue, H. D. Montgomery. THIRD ROW: Mr. Ohm Pauli, Dr. C. Rose, Dr. W. Jenkins, Dr. P. Hatcher, Dean D. Downing, Faculty Members.

FIRST ROW: B. Duvall, President; S. Kenney, Vice-President; J. Chace, Treasurer; W. Sharp, Secretary; L. Whitney, Historian; Miss M. Ingram, Miss B. Langley, Sponsors. SECOND ROW: L. Thomas, W. Watson, N. Hazel, J. Danielson, N. Lloyd, K. Proctor, Z. Bishop. THIRD ROW: T. Patrick, S. Litteral, L. Ford, M. Willis.

WOMEN'S ATHLETIC ASSOCIATION

YOUNG DEMOCRATS

FIRST ROW: J. Lovett, President; C. Kennett, Publicity Director. PRECINCT CAPTAINS: S. Stevenson, S. Roby, P. Krosp, R. Dockery, D. Dietrich, S. Galloway, B. Malick, C. Hancock. SECOND ROW: S. Earle, M. Carter, W. Blackburn, N. Davis, J. Chamberlain, P. Muirheid, J. Carey, K. White, J. Trevathan, L. Adkins, S. Cameron. THIRD ROW: W. Miller, B. Tarry, J. Shearer, D. Holder, R. Dill, L. Hampton, D. Ivy, J. Denhardt, M. Cook.

FIRST ROW: P. Richardson, Co-Chairman; D. Bullock, Co-Chairman; S. Campbell, Publicity Chairman; M. L. Summers, Treasruer; D. Robertson, Secretary; P. Bush, V. L. Oliver. SECOND ROW: S. Gerlack, L. Schoenlaub, L. Hamilton, B. Sharp, K. Erwin, R. Oliver, P. Haskins, L. McLean. THIRD ROW: J. Gantt, M. A. Black, C. G. Van Zant, J. Davis, C. McKinley, M. Maple, D. Kimbley.

YOUNG REPUBLICANS

BRECKINRIDGE COUNTY CLUB

FIRST ROW: D. Ryan, President; B. Wilson, Vice-President; F. Henderson, Treasurer; N. Shrewsberry, Reporter. SECOND ROW: R. Moorman, S. Smiley, S. Nash, A. Thompson, T. Finley. NOT SHOWN: R. Claycomb, Secretary; Mrs. S. Beard, Sponsor.

FIRST ROW: T. Conner, President; K. McWhorter, Vice-President; M. Guthrie, Secretary; S. Burchett, Treasurer; W. Brown, M. Upchurch, D. Hunter, L. Ferguson, Mr. C. Stevens, Sponsor. SECOND ROW: B. Armstrong, N. Hay, S. Qualls, P. Koger, C. Doug, P. York, P. Vitatoe, R. Selvidge. THIRD ROW: S. Guthrie A. Norris, J. Thrasher, G. Smith, T. Cantrell, D. Ledbetter, B. Datton, R. Qualls.

CLINTON COUNTY CLUB

JEFFERSON COUNTY CLUB

FIRST ROW, OFFICERS: T. Ryan, president; P. Ransom, Secretary; S. Pottlitzer, Vice-President; K. Henry, Treasurer.

FIRST ROW: D. C. Miller, Vice-President; J. Pendley, Reporter; R. Pogue, Sergeant at Arms; M. J. Vincent, Secretary-Treasurer; D. W. Bruce, President; J. Strader, Second Vice-President; C. Moss, S. Ford, P. Bodine, D. Hunter, P. English, Dr. W. E. Wood, Sponsor. SECOND ROW: W. Wells, S. Houghland, K. Divine, J. Pendley, S. Earle, J. Toms, B. Durrall, E. Pogue, T. Willis, T. Cox. THIRD ROW: J. Wells, R. Vincent, J. Jarvis, W. Stirsman, B. Jarvis, M. Neal, J. Mooningham, L. Neal, O. Vincent, S. Wood.

MUHLENBERG COUNTY CLUB

OHIO COUNTY CLUB

FIRST ROW: R. Magan, President; J. Porter, Treasurer; J. Cox, Secretary; K. Mauzy, Program Chairman; A. Westerfield, Publicity Chairman; Mr. J. D. Lee, Sponsor. SECOND ROW: A. Crowe, K. Autry, R. Eaden, C. Riley, M. Westerfield, J. Buchanan, S. Park. THIRD ROW: R. Crume, K. E. McClure, B. Shrewsbury, T. Moore, J. Berryman, F. Brown, D. Annis, L. Addington.

FIRST ROW: G. M. Rogers, President; R. L. Boldrick, Vice-President; B. L. Foster, Historian; P. L. Farris, Secretary; Dr. W. R. Hourigan, Sponsor. SECOND ROW: P. W. Young, C. Coyle, Treasurer; J. S. Mudd, Reporter; K. A. Raybourne, Sergeant-at-Arms.

TRI-COUNTY CLUB

WEBSTER COUNTY CLUB

FIRST ROW: P. R. Pritchett, F. I. Hopper, L. K. Forker, M. A. Crowley, K. E. Hopper, Z. Bishop, A. Luck, B. J. Cornelius, A. Zerfoss, C. Carver. SECOND ROW: D. J. Robertson, M. E. Melton, D. L. Newton, R. H. Galbraith, T. E. Rakestraw, M. B. Hobgood, J. M. Dorris, C. Hill. THIRD ROW: E. A. Perrin, M. Forker, T. P. Cook, R. B. Hill, J. C. Jennings, J. Roberts.

ENGLISH HONORARY SOCIETY—FIRST ROW: B. Clements, J. Routt, Secretary; A. Edmondson, F. Nelson, Miss M. Pitts, Sponsor. SECOND ROW: F. Willis, Jr., J. Collier, Social Director; L. G. Thomas, M. F. Montgomery, L. Banks, Pledgemistress. THIRD ROW: J. B. Campbell, J. Thurmond, Vice-President; N. Jasper, C. Voll, G. Harness, J. Dorris. NOT SHOWN: F. Dennison, R. Adams, President; C. Riley, Treasurer; J. Baskett, S. Edwards, D. Rea, B. Camnitz, D. Noble, R. Eaden, B. Sharp, M. Hogue, M. Gentry.

SIGMA TAU DELTA

PHI ALPHA THETA

HONORARY HISTORY SOCIETY—FIRST ROW: Mr. J. Bennett, Mr. B. Weaver, President; Dean J. Minton, Sponsor. SECOND ROW: Mr. R. Cochron, Miss C. Page, Dean W. Jenkins, Mr. P. Cook. THIRD ROW: Mr. R. Brashear, Mr. D. Loyden, Dr. C. Jackson.

FIRST ROW: R. Guillaume, President; J. Britt, Vice-President; E. Doyle, Secretary; D. Chapman, Sergeant-at-Arms; J. Miller, Treasurer. SECOND ROW: G. Hayes, B. Kirby, C. Hepp, L. Hall, G. Cossey. THIRD ROW: Mr. J. Sagabiel, Advisor; G. Sells, J. Coleman, R. Leighty, J. Broderson, Dean Keown.

INTERFRATERNITY COUNCIL

PANHELLENIC COUNCIL

FIRST ROW: R. Baldwin, S. Gerlach, Rush Chairman; C. Hancock, Social Chairman; L. Thomas, Secretary; V. Johnson, President; M. K. B. Duggins, Vice-President; G. Twaddell, Treasurer; Dean Mary Burt, Admissions Advisor. SECOND ROW: R. A. Koostra, C. Holman, P. Short, L. A. Ford, C. McClard, J. Sagabiel, S. Lones. THIRD ROW: R. Simione, Y. Ashby, J. Marty, A. Greenwell.

GREEKS

The whirl of social experiences is set in motion by the presence of Greek Organizations.

Editor: Carol Royalty

ALPHA DELTA PI COLONY

First Row:

Carolyn McClard, President
Betty Jo Walker, Vice-President
Karen Harris, Recording Secretary
Marilyn Steed, Corresponding Secretary
Susan Nooe, Treasurer
Ginnie Twaddell, Parliamentarian
Christine DeVries, Chaplain

Second Row:

Suzanne King, Historian
Nan Hazel, Publicity Chairman
Kay Washer, Alumnae Chairman
Linda Acuff
Sandy Amin
Bettye Jo Betz
Gwyn Black

Third Row:

Sue Carole Borders
Bettye Brent
Susan Cowherd
Anita DeAngelis
Alberta Davidson
Kathy Filer
Cathie Giles

Fourth Row:

Nancy Glascock
Ann Greenwell
Sandy Hartman
Brenda Haynes
Sharron Halcomb
Brenda Humphries
Deedee Johnson

Fifth Row:

Karen Karqle
Kathy Kulp
Sandy Kyle
Pam Matthews
Cathy McEwen
Judy Manar
Carol Miller

Sixth Row:

Martha Mohon
Ginnie Munster
Ann Parks
Jackie Quick
Pat Reaves
Sue Richards
Cheryl Rottgering

Seventh Row:

Donna Russell
Margaret Siddens
Glenda Smith
Rita Sutton
Ruthie Taylor
Barbara Thurman
Lynn Towe

Eighth Row:

Leta Walker
Wynne Watson
Ellen Webster
Suzie Williams
Dottie Woytow
Saundra Young
Ricky Guillaume, King
Mrs. Irene Erskine, Faculty Advisor

First Row:

Yvonne Ashby, President
Ruth Ann Koostra, Vice-President
Juanita Overhults, Recording Secretary
Patsy Childress, Corresponding Secretary
Janice White, Treasurer

Second Row:

Mary Alice Houchins, Historian
Frances Townes, Parliamentarian
Kathy White, Pledge Mistress
Carolyn Hancock, Panhellenic Representative
Jane Moore, Panhellenic Representative

Third Row:

Reba Cain
Evelyn Campbell
Carol Crady
Jane Dunning
Brenda Durall

Fourth Row:

Sandy Ellisor
Jeannie Gearhart
Sandy Johnson
Beth McDaniel
Verona Meadows

Fifth Row:

Marilann Melton
Connie Moore
Joyce Perkins
Linda Ray
Jackie Roper

Sixth Row:

Charlene Stout
Kay Twaryonas
Karren Warren
Phil Kirk—King
Mrs. Rachel Allen, Faculty Sponsor
Mrs. Clyde Cates, Alumnae Sponsor

ALPHA OMICRON PI COLONY

CHI OMEGA

First Row:
Susan Lones, President
Linda Thomas, Vice-President
Ann Stoudenmire, Recording Secretary
Trina Penrod, Corresponding Secretary
Dianne Leach, Treasurer
Bonnie MacDonald, Pledgemistress
Bonnie Van Veen, Rush Chairman
Beverly Westerfield, Historian

Second Row:
Sandra Wilson, Chaplain
Sally Smith, Parliamentarian
Rebecca Ashby, Social Chairman
Jan Coates, Scholarship Chairman
Priscilla Pash Tennill, President of Alumnae Association
Nancy Attix
Ann Rose Baird
Jane Baize

Third Row:
Suzanne Barnard
Vicki Barnett
Linda Baxley
Mary Anne Britton
Pam Buchanan
Betty Camnitz
Linda Chilton
Sondra Covington

Fourth Row:
Bobbie DeSpain
Karen Durbin
Jane Eaton
Sharon Goff
Cecilia Hammons
Sally Harris
Barbara Hill
Sue Irwin

Fifth Row:
Janet Kelly
Kandy Kohlmeyer
Pat Ledford
Gay Martin
Pat McCulloguh
Bonnie McCredie
Gwen McCubbins
Charla McEachin

Sixth Row:
Beth Moore
Leeanna Morris
Becky Owen
Bobbie Jo Paris
Susan Peck
Pam Picard
Bonnie Potts
Jamie Puckett

Seventh Row:
Janet Ramsey
Betty Lois Rankley
Betty Ries
Judy Sapanas
Pat Schieb
Wanda Schriver
Cookie Sizemoore
Gail Strausburg

Eighth Row:
Cheryl Terry
Marcia Thurman
Linda Toohey
Jane Trevathan
Joyce Tuggle
Roberta Webb
Marilyn Weisser
Lou Wendt

Ninth Row:
Sara Jane West
Sherri Williams
Jimmy Tennill, King
Mrs. James Bennett, Sponsor

First Row:

Roslee Simione, President
Rose Baldwin, Vice-Presiednt
Harriett Thomas, Recording Secretary
Susan Jackson, Corresponding Secretary
Judy Bohannon, Treasurer
Kathy Davis, Parliamentarian

Second Row:

Amelia Kessler Noetzel, Chaplain
Peggy Adams
Alleen Baker
Ann Bryan
Carolyn Cherry
Gerry Deel

Third Row:

Patti Jo Donley
Vicki Eames
Sandy Gerlach
Brenda Guy
Delores Harper
Anne Hatcher

Fourth Row:

Nancy Jasper
Mary Louise Jones
Vicki Kinkade
Pat Klinglesmith
Kathy Kmeck
Peggy Mills

Fifth Row:

Patti Norton
Pat Norville
Betty Parson
Betty Polsgrove
Ella Potter
Barbara Preece

Sixth Row:

Sharon Rettig
Beccy Roach
Sue Robertson
Susie Robinson
Janet Schey
Joann Stone

Seventh Row:

Gail Taylor
Janice Taylor
Barbara Townley-Jones
Lexa Whitney
Margaret Willis
Donna Young

Eighth Row:

Sandy Young
Lenore Alden, Sponsor

KAPPA DELTA

PHI MU

First Row:

Louva Ann Ford, President
Sandra Hunt, Vice-President
Linda Schoenlaub, Secretary
Jo Ann Kuntz Fox, Treasurer
Gail Aitchison, Assistant Treasurer

Second Row:

Rose Ann Taylor, Historian and Aglaia Reporter
Sherry Crenshaw, Ritualistic Chairman and Chaplain
Mary Lee Bussell, Pledge Director
Julie Thomson, Membership Director
Jo Ann Buchanan, Registrar

Third Row:

Virginia Burnett, Scholarship Chairman
Pat Tapp, Social Service Chairman and Doorkeeper
Janet Kennedy, Librarian
Viva Johnson, Senior Panhellenic Delegate
Pat Short, Junior Panhellenic Delegate

Fourth Row:

Carol Holman, Alternate Panhellenic Delegate and Standards Chairman
Nancy Kerchenfaut, Fraternity Education Chairman
Donna Cayton, Corresponding Secretary
Betty Allen
Charlene Bell

Fifth Row:

Patricia Bottorff
Kathy Dewey
Ginny Lynn Doll
Brenda Duvall
Ronnie Harris

Sixth Row:

Joan Hixson
Nettie Kirtley
Betty Meredith
Carol Mae Peak
Sharron Reilly
Gail Stats

First Row:

Jeanne Marty, President
Judy Stiles, Vice-President, First
Connie Edwards, Vice-President, Second
Lynda Hays, Corresponding Secretary

Second Row:

Sondra Lanham, Recording Secretary
Pam Barfield, Treasurer
Anne Brock
Sherry Bryant

Third Row:

Jane Ellen Craighead
Martha Kate Duggins
Martha Jean Egner
Carolyn Hines

Fourth Row:

Anita Lane
Vivian Michael
Barbara Myers
Karen Perkins

Fifth Row:

Joan Sagabiel
Margie Sims
Mary Strother
Sharon Thurman

SIGMA KAPPA

ALPHA GAMMA RHO

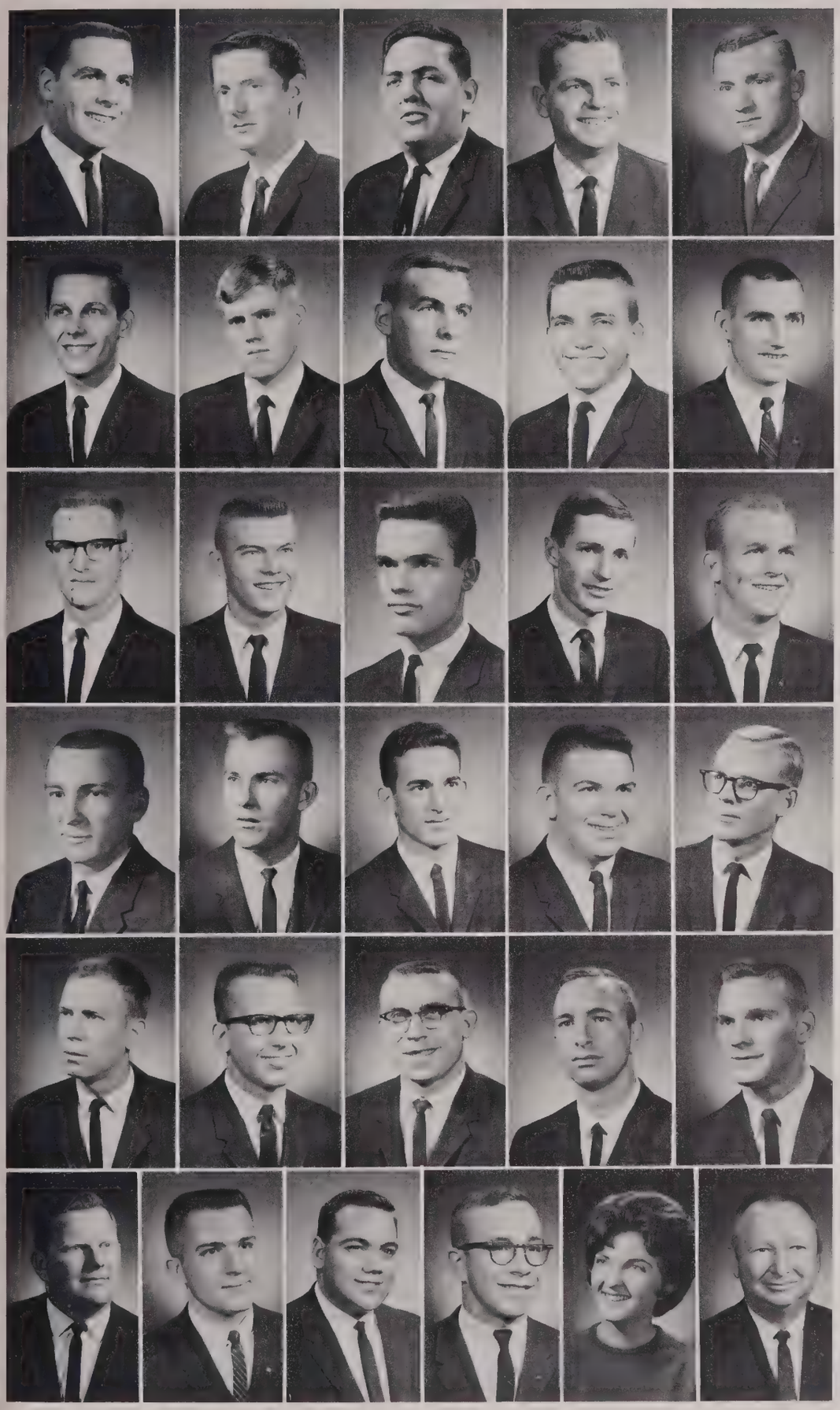

First Row:

Jack Britt, President
Lynn Caudill, Vice-President
Gene McElwaine, Recording Secretary
Leland Green, Corresponding Secretary
Tom Howard, Treasurer

Second Row:

Jim Hudley, Historian
Harry Williams, Chaplain
Jenks Britt, Social Chairman
Pete Dotson, Pledge Master
James F. Clater, Intramural Chairman

Third Row:

Gary Adams
Melvin Belcher
Roger Bennett
Jamie Blewett
James Claycomb

Fourth Row:

Dwight Cline
Bob Cole
Tom Corley
Norman Duncan
Paul Froedge

Fifth Row:

Joe Glass
Tony Harvey
Hurston Holt
Kent Koostra
Bill Norris

Sixth Row:

Roger Pitchford
Ken Rayburne
Terry Shively
Bill Tucker
Martha Barnes, Sweetheart
Mr. Billy M. Adams, Faculty Advisor

First Row:

Andy Hewitt, President
Ron Markel, First Vice-President
Edgar Goins, Second Vice-President
Don Pierce, Recording Secretary

Second Row:

Jim Guyton, Corresponding Secretary
Dennis Reeves, Treasurer
Ray Warren, Historian
Ken Strausburg, Sergeant at Arms

Third Row:

Phillip Angevine
William Busby
Gerald Geiser
Jon Hines

Fourth Row:

Hubert Mooningham
Carlos Ortiz
Richard Thomas
Thomas Wilbanks

Fifth Row:

Ronald Wilson
Dan Kubic, Advisor
William F. Lile, Advisor

ALPHA PHI OMEGA

ALPHA TAU OMEGA

First Row:

Ed Hidenrite, President
Bill Kirby, Vice-President
Joerg Seitz, Secretary
Henry Chitwood, Corresponding Secretary

Second Row:

Dave Hall, Treasurer
Mike Pace, Historian
Mark Abshire
Tom Allen

Third Row:

Russell Bardin
Ken Carson
David Corbett
Bob Covington
Duncan Curtis

Fourth Row:

Ron Dowdell
Terry Frazier
Don Goodman
Dave Hicks
Tony Johnson

Fifth Row:

Jim Matthews
Steve Playl
Bill Ritchie
Ruddy Thomas
Jim Simpson

Not Pictured:

Mr. Hobdy Perkins, Faculty Advisor
Rita Cox, Sweetheart

First Row:

Gary Hayes, President
Clair Nichols, Vice-President
Pat Miller, Executive Officer
George Gregory, Recording Secretary
Bari Dailey, Corresponding Secretary

Second Row:

Tom Carbotti, Treasurer
Harold McGuffey, Historian
Ed VanMetre, Parliamentarian
Dave Ross, Chaplain and Pledge Master
Stan Zeidel, Inter-Fraternity Council Representative

Third Row:

Ralph Boldrick, Intramural Representative
Bill Brandenburg, Sergeant at Arms
Richard McClure, Publicity Chairman
Gary Barlow
Ted Beetem

Fourth Row:

Cooper Boldrick
Guy Bowles
Bob Bush
Larry Chapman
Phillip Chrisman

Fifth Row:

Steven Christian
Clifford Coyle
Henderson Eads
Bill Frederick
Terry Given

Sixth Row:

John Hall
Bob Kilijian
Roger Melson
James McGraw
Marshall Peace
Glenn Ping

Seventh Row:

James Sexton
Bob Taylor
Leon Volkert
Ed Walker
Betty Jo Walker, Sweetheart
Robert Wurster, Sponsor

DELTA TAU DELTA COLONY

KAPPA GAMMA CHI

First Row:

Arnie Ray Rich, Vice-President

Harry Lee Whipple, Treasurer

Dennis Scott Frisch, Sergeant at Arms

Danny Ray Pilley, Corresponding Secretary

Second Row:

Edward Jewell Atnip, Historian

James Windle Basham

Richard Alan Bixler

Arch Montimore Carr III

Third Row:

David Lindsey Finley

Ron Taylor Ford

Kelly Jerome King

Walter Frank McHugh

Ben Allen McSweeny

Fourth Row:

George H. Myer, Jr.

Frank Nelson

James Edward Nichols

Ben Martin Redden

William John Ronay

Fifth Row:

Charles Edward Rutledge

Robert Stanley Stantus

Thomas David Stewart

Edwin Cox Wilbanks

Charles English, Faculty Advisor

First Row:

Charles M. Hepp, Jr., President
Ronald A. West, Vice-President
Edward K. Fuller, Secretary
Jerry L. Jarrison, Corresponding Secretary
Robert L. Langford, Treasurer
Edward L. Anderson

Second Row:

Hoy C. Blackburn
James M. Booth
Charles W. Campbell
Elmer R. Chestnut
Benjamin H. Crume
Michael E. Duggins

Third Row:

Nick A. England
Billy G. Foster
Eugene E. Howard, Jr.
Steven C. James
Joseph R. Knoth
Thomas S. Lutz

Fourth Row:

John A. Mahurin
Allen J. Miller
Earl P. Murphy, Jr.
Robert I. Newsome, Jr.
William T. Nichols
Philip H. Page

Fifth Row:

William C. Patterson
Frederick L. Pasteur
William M. Ragland
Jackie R. Rhoads
Robert H. Rightmyer
Larry E. Rightmyer

Sixth Row:

Roy C. Ross
Robert G. Rufer
William V. Swartz
William Sweeny
Dwight T. Tomes
Miss Sandy Gerlach, Sweetheart

Seventh Row:

Mr. Ed Ewing, Faculty Advisor
Mr. Roy Hedges, Faculty Advisor
Mr. Edward Knob, Faculty Advisor

KAPPA SIGMA

LAMBDA CHI ALPHA COLONY

First Row:
David Chapman, President
George Sells, Vice-President
Louie Tonini, Secretary
Ted Mason, Rush Chairman
Carl Lambert, Social Chairman
Earl Kilbourne, Pledge Trainer

Second Row:
Billy Poynter, Treasurer
Larry Leathers, Ritualist
Junie Abell
Bob Adams
David Arvin
Ben Barber

Third Row:
Bob Brock
Don Darnell
Stan Davis
L. R. Denton
Ronald Glass
Allen Goulder

Fourth Row:
Ken Grey
Carl Hall
Steve House
Don Hujo
Butch Hood
Bill Johnson

Fifth Row:
Raymond Payne
Bill Peveler
Charles Ray
Fred Riley
Joe Ritchie
William Rodgers

Sixth Row:
Hubert Ryan
Jerry Safford
David Schalk
Maurice Sipes
Talbert Strange
Danny Sublett

Seventh Row:
Gerald Travis
Rod Williams
Tony Yates
Chester Yates

Not Pictured:
Sharon Goff, Sweetheart
Dr. Allan Anderson, Faculty Advisor

First Row:

Jim Miller, President
Larry Watkins, Vice-President
Ted Harrison, Treasurer
Don Corbett, Corresponding Secretary
John Pettus, Alumni Secretary

Second Row:

Don Spoelker, Historian
Tim Perkins, Pledge Master
Jan Jaggers, Chaplain
Bob Farmer, Sergeant-at-Arms
Bob Bigler

Third Row:

Dennis Bryant
Bill Crabtree
Jim Dyehouse
Bill Hatter
Ralph Hoskins

Fourth Row:

John Kullman
Walt McCay
Butch Matheney
Gene Melton
Ken Oyler

Fifth Row:

Kim Reik
Rick Sitler
Dixie Snider
Wayne Swigert
Bill Whittaker

Sixth Row:

Frank Zerfos
Dr. Donald Bailey, Sponsor

PHI DELTA THETA COLONY

PI KAPPA ALPHA

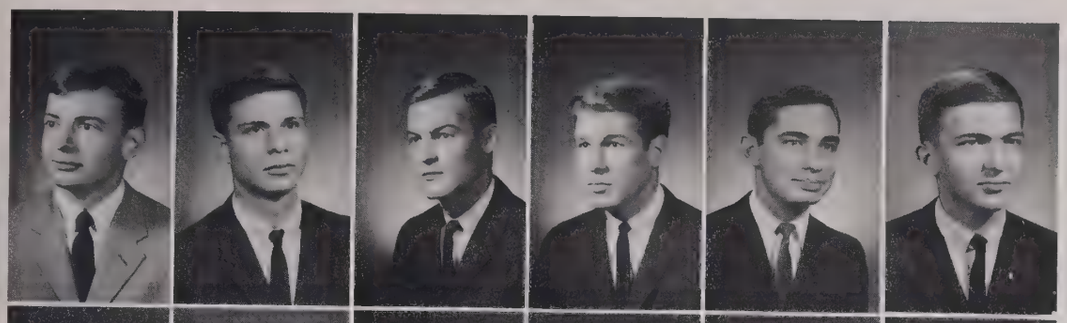

First Row:

Larry Hall, President
Jerry Cossey, Executive Vice-President
Jim Coleman, Administrative Vice-President
Ken Wallace, Treasurer
Mason Ploch, Historian
Pat Fuller, Recording Secretary

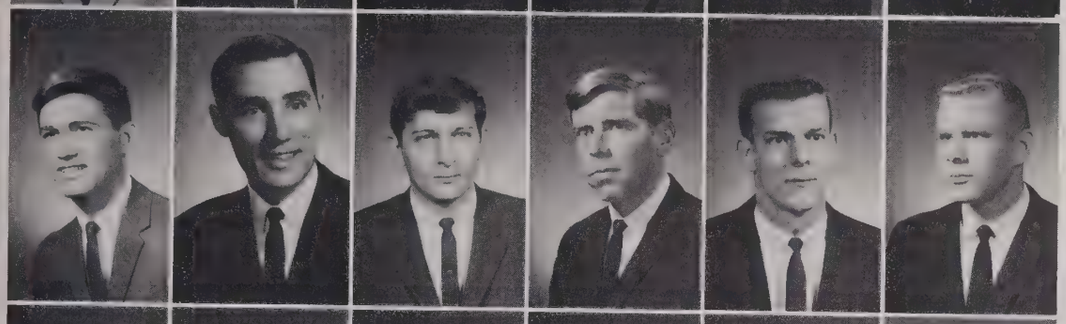

Second Row:

Ken Duncan, Corresponding Secretary
Mack White, Sergeant at Arms
George Gleitz, Pledge Master
Don Mayfield, Shield & Diamond Corr.
Sherman England, Alumni Secretary
Jeff Green, Parliamentarian

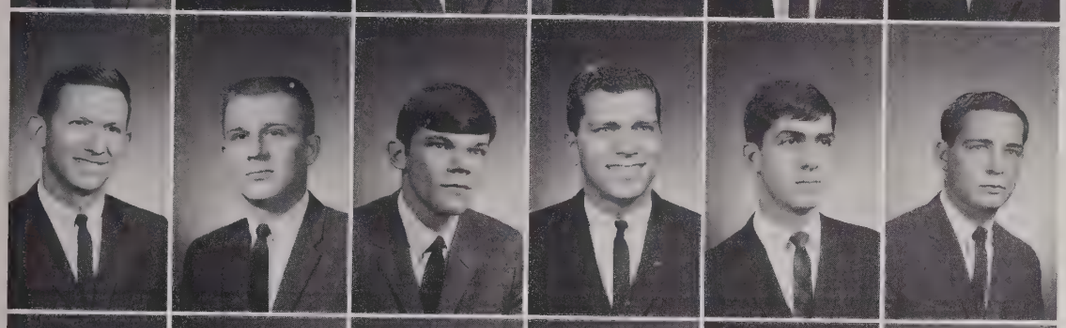

Third Row:

William Busby
Ronnie Cantrell
Bruce Dalrymple
Louis E. Derr
Samuel Edwards
Greygory Ferrill

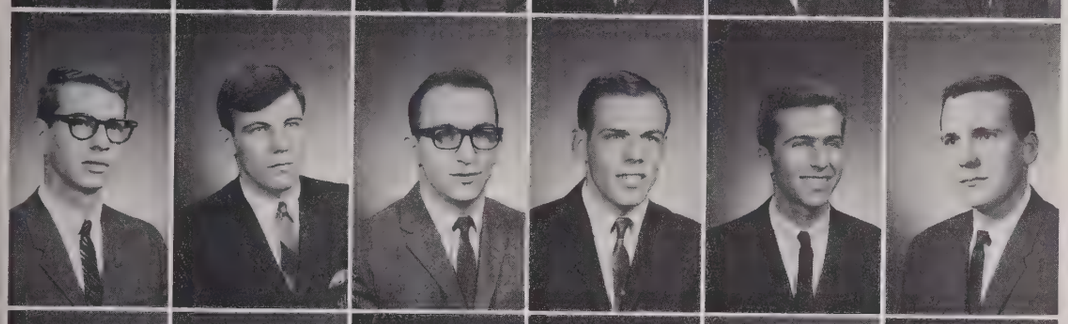

Fourth Row:

Joe Gupton
James Hagerman
John Hicklin
Michael Holian
Mark Jupina
Rhea Kidd

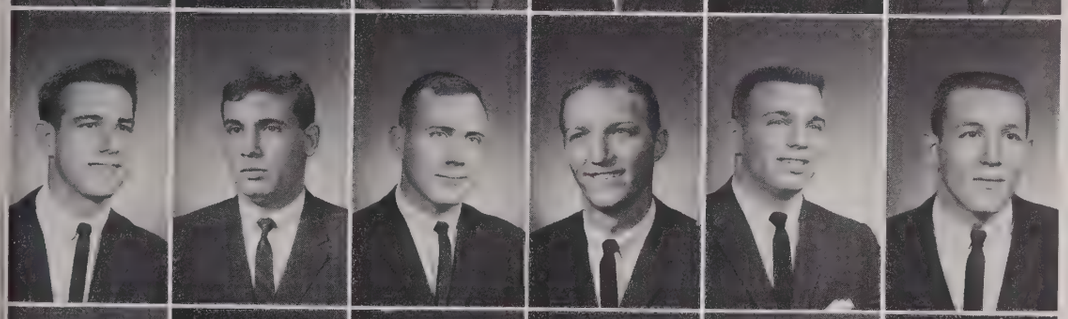

Sixth Row:

William Meredith
Michael Moonan
Nick Payne
Ronald I. Penrod
Gerald Pfieffer
Charles Phillips

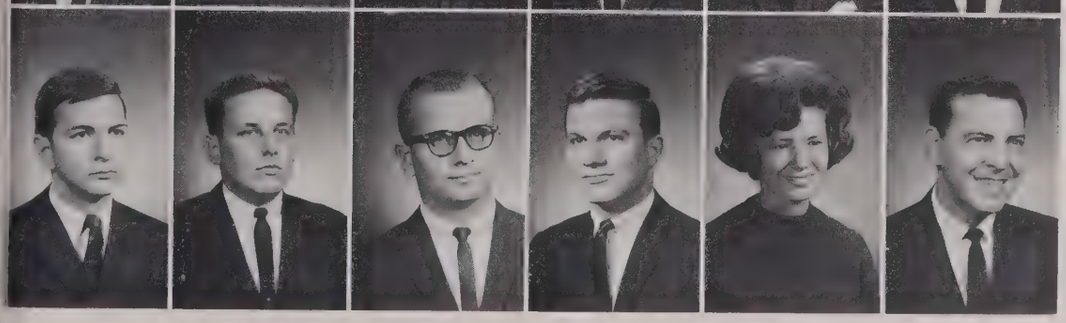

Sixth Row:

Jerry Renfrow
Steve Shaw
Stanley Thompson
Robert C. Wallace
Miss Susan Jackson, Dream Girl
Mr. James Bennette, Faculty Advisor

First Row:

Ronnie L. Miller, President
Sharon L. Miller, Vice President
Ronald L. Gaffney, Secretary
Robert H. Leighty, Treasurer
Kelly D. Haley, Parliamentarian
Donald I. Bauer, Historian

Second Row:

James A. West, Chaplain
Stephen H. Lyons, Sergeant at Arms
Eugene Haskett, Pledgemaster
James R. Cobb, Alumni Secretary
Michael D. Ashby
Kenneth E. Blick

Third Row:

James W. Borches
James D. Cherundolo
Ronald C. Conley
William J. Coyne
Thaddeus M. Cudnick
Cecil Franklin

Fourth Row:

James R. Gaslin
Thoman H. Gorin
Barry D. Hickman
James L. Hill
Samuel Kirtley, Jr.
Richard Mantia

Fifth Row:

Dewey M. Morris
John F. Noel
Jerry M. Perry
Victor N. Petty
Stephen M. Renzi
Joseph H. Richards

Sixth Row:

Cliff R. Richardson
Stephen P. Rowe
David F. Ryan
Allen K. Smith
David T. Thompson
James E. Vanover

Seventh Row:

Ben F. Wright
Bobby G. Zachery
Brenda Haynes, Sweetheart
Dr. Hourigan, Sponsor

SIGMA ALPHA EPSILON

Delta Kappa Nu Petitioning Group

SIGMA NU COLONY

First Row:

Earl Doyle Jr., Commander
Phil Kirk, Lt. Commander
Merle Stoner, Recording Secretary
Joe Downing, Treasurer
Randy Beaman
Wayne Bivins

Second Row:

Randy Bowling
Robert Bristol
Bill Cartwright
George Church
Wayne Copas
Jim Diuguid

Third Row:

Bill Fithian
Tom Hallberg
Jim Haynes
Bucky Lanning
Jack Leach
Jim Marshall

Fourth Row:

Bob Matthews
Ron Morehead
Reed Morgan
Floyd Perkinson
Hub Reese
Charles Rice

Fifth Row:

Pat Robinson
Tom Ryan
Jerry Scrivner
Joe Shackelford
Brad Smith
Bob Smith

Sixth Row:

Bill Sroufe
Ted Tiemann
Jerry Wheatley
George Wilson
Suszie Williams, Sweetheart
Randall Capps, Sponsor

First Row:

Raymond K. Guillaume, President
Ronald Roberts, Vice President
Terry William Henkel, Recording Secretary
William S. Haynes, Corresponding Secretary
Richard Dan Greenwell, Treasurer
Paul Frederick Fykes, Chaplain
Glenn Blackburn, Marshall

Second Row:

Harry Frederick Reif, Song Leader
Larry Duke Walden, Pledgemaster
Ed Allgeier
Joe Beckham
Brack Bivins
Mike Brandon
Tom T. Brumfield

Third Row:

John C. Casebier
Tom Casey
Merrill Clark
Samuel A. Deeb
Robert Ford
Jerry Froedge

Fourth Row:

Lacey Gray
Walter Hawkins
Ronald Hinson
Kenneth Honchell
Richard N. Hutcherson
Walter A. Logan
Raymond C. McCrocklin

Fifth Row:

Richard McLallen
Wayne Madison
James N. Medley
Ken Morrow
Jimmy O. Peace
Donnie Roberson
Thomas B. Russell

Sixth Row:

James Stone
Richard TenBarge
James B. Tennill, Jr.
Glenn Titsworth
Richard L. Towe
Kenneth M. Tuck
James A. Wilder

Seventh Row:

Henry W. Williams, III
Aubrey C. Wilson
Kay Washer, Sweetheart
Dr. Carl Kreisler, Faculty Advisor

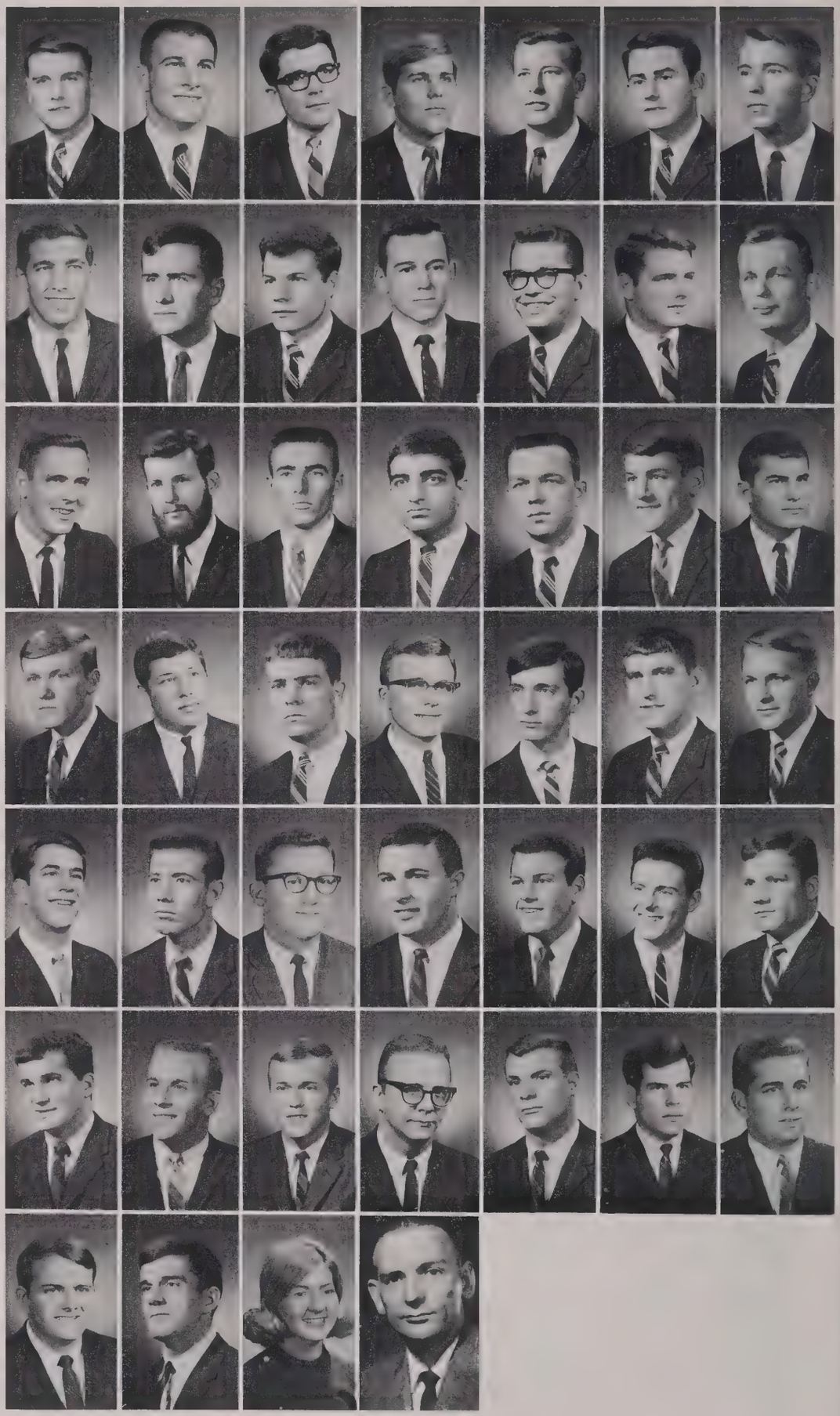

SIGMA PHI ALPHA

Petitioning Group of Sigma Chi

Kappa Gamma Chi's boost the Hilltoppers on Homecoming.

Delta Tau Delta Colony brings St. Nick and the Christmas spirit to Potter's Orphan Home.

The Phi Delta Theta's believe that it is not so bad to lead a dog's life.

Formal installation of officers by Lambda Chi Alpha.

MILITARY SCIENCE

Experiences in Military Science build military leaders.

Editor: Takhieo Oue

ARMY R. O. T. C.

Western Kentucky State College maintains a senior division of the Reserve Officers Training Corps. The program of instruction in military science is sponsored by the Department of the Army with training control under the Commanding General of the Second Army. It is believed that the advantages of becoming a member of the ROTC are important to all male students. Training that is received will be of benefit throughout their entire lives, regardless of their field of endeavor. Upon graduation from the college, and completion of the advanced courses in ROTC, the cadets are commissioned as Second Lieutenants in one of the branches of the Officers Reserve Corps of the Army.

While the students are in ROTC, they have the opportunity to participate in many of the extracurricular activities, including the National Society of Scabbard and Blade, the National Society of Pershing Rifles, and ROTC Rifle Team. Outstanding cadets are recognized in a special way on annual Awards Day at the end of each year.

LT. COL. GROVER G. SMITH
Professor of Military Science

MILITARY SCIENCE STAFF—SEATED: Mrs. Elizabeth McMullen, Secretary; Major Beverly Foshee; Lt. Col. Grover Smith; Capt. Harlan Kinnison. STANDING: SFC George Taylor, SFC Wade Lovett, SSGT Elmer Freeland.

BRIGADE COMMANDER AND SPONSOR

Honorary Lt. Col. Susan Jackson
Col. Jerry Cossey

BRIGADE STAFF

Lt. Col. Paul Tibbits, Capt. Bill Oates, Capt. Blake Clark, Sgt. Larry Smith.

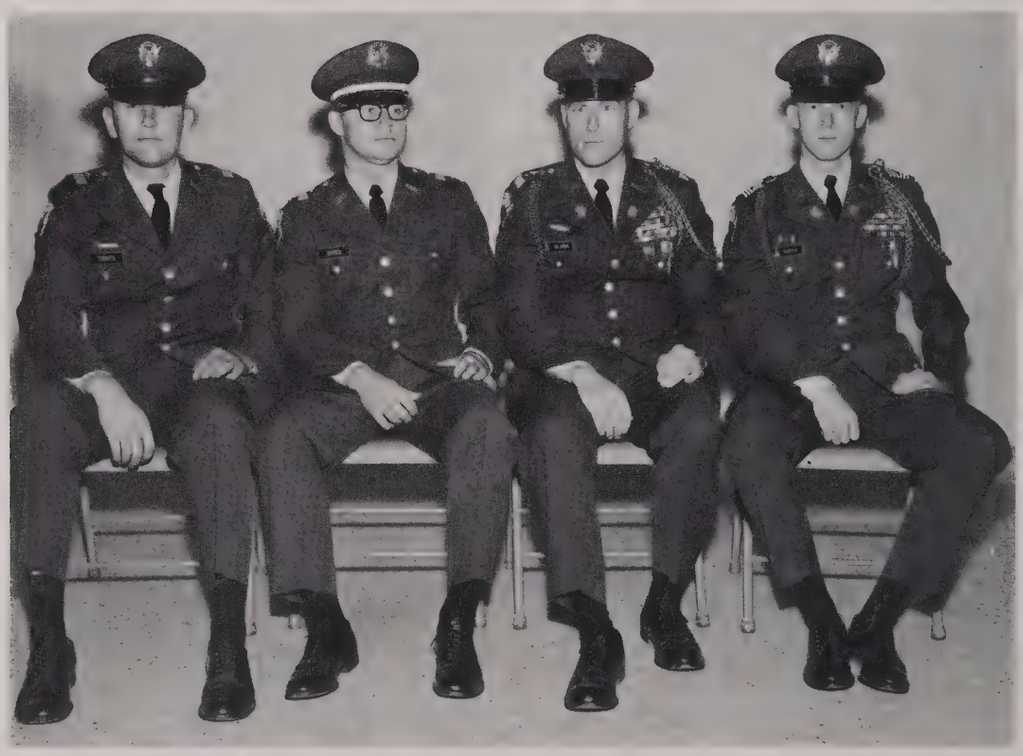

FIRST BATTALION COMMANDER AND SPONSOR

Honorary Maj. Jane Baize
Lt. Col. Cleo Hogan

FIRST BATTALION STAFF

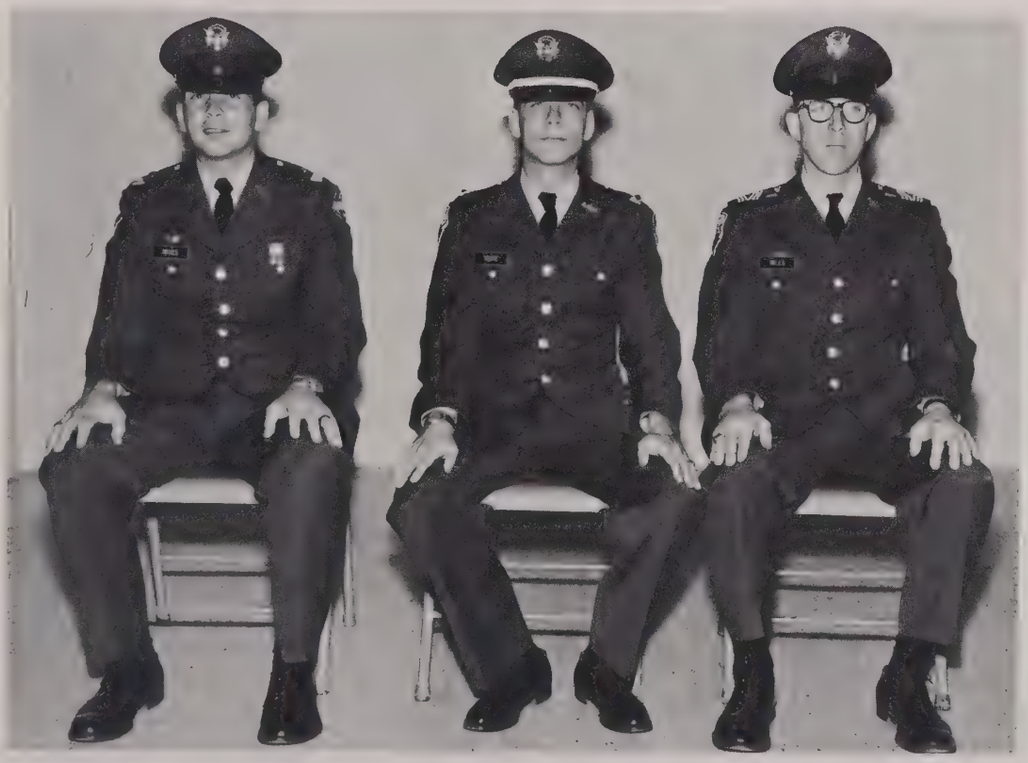

1st Lt. Thomas Mayes, Maj. John White, Sgt. Joe Wiles.

SECOND BATTALION COMMANDER AND SPONSOR

Honorary Maj. Carolyn McClard
Lt. Col. Lowell Scott

SECOND BATTALION STAFF

Sgt. Maj. James Moore, 2nd Lt. William Rinkel, Capt. Frederick Dyrsen.

HEADQUARTERS COMPANY:
Honorary 1st Lt. Lynn Snead
Capt. Jerry Blankenship

A COMPANY:
Honorary 1st Lt. Judy Sprague
Capt. L. G. Heaverin

FIRST BATTALION COMPANY COMMANDERS AND SPONSORS

B COMPANY:
Honorary 1st Lt. Carol Mays
Capt. Ronald Dillard

HEADQUARTERS COMPANY:
Honorary 1st Lt. Dottie Adkins
Capt. Michael Devine

A COMPANY:
Honorary 1st Lt. Gail Taylor
Capt. Lyman Keach

SECOND BATTALION COMPANY COMMANDERS AND SPONSORS

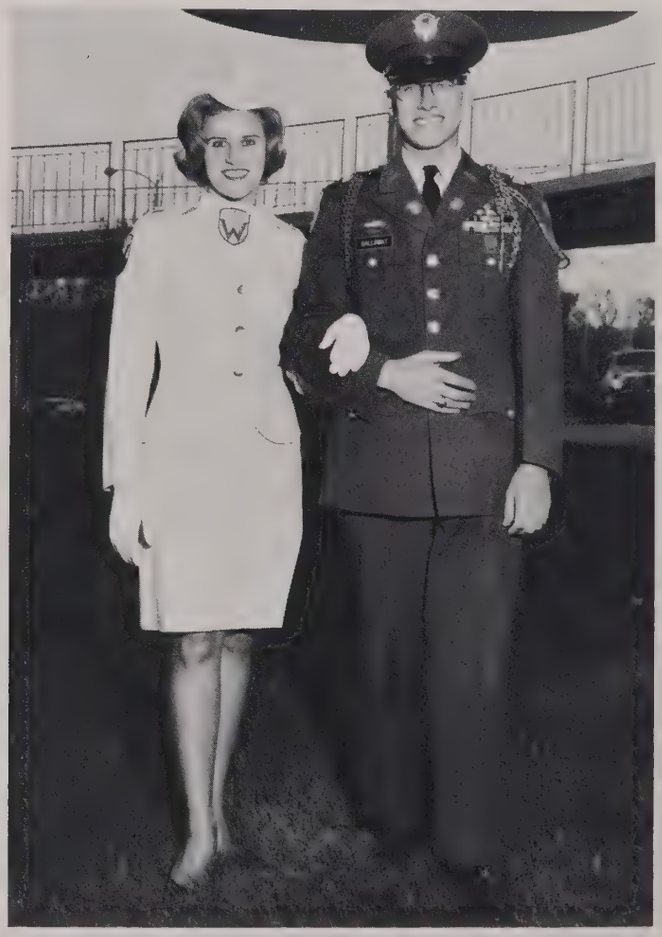

B COMPANY:
Honorary 1st Lt. Christine Devries
Capt. Joseph Galloway

PERSHING RIFLES

Commander: Lowell Scott; Sponsor: Jane Baize; Advisor: Capt. Harlen Kinnison.

SCABBARD AND BLADE

Commander: Blake Clark; Sponsor: Judy Sprague; Advisor: Maj. Beverly Foshee.

PERSHING RIFLES I.D.R. DRILL TEAM

Drill Master: Larry Smith.

SCABBARD AND BLADE SABER TEAM

Drill Master: Ronald Hoffman.

DISTINGUISHED MILITARY STUDENTS

SEATED: Michael Devine, Cleo Hogan, Paul Tibbits, Jerry Cossey.
STANDING: Tom Finley, Blake Clark, Joseph Galloway, Richard Appling.

FLIGHT TRAINING

KNEELING: Tom Finley, Jerry Cossey, Doug Keach, Cleo Hogan.
STANDING: Maj. Beverly Foshee, Mr. Tom Frishe, Robert McGregor, Jerry Blankenship, Mr. Charles Bridges, Lt. Col. Grover Smith.

WESTERN RIFLE TEAM

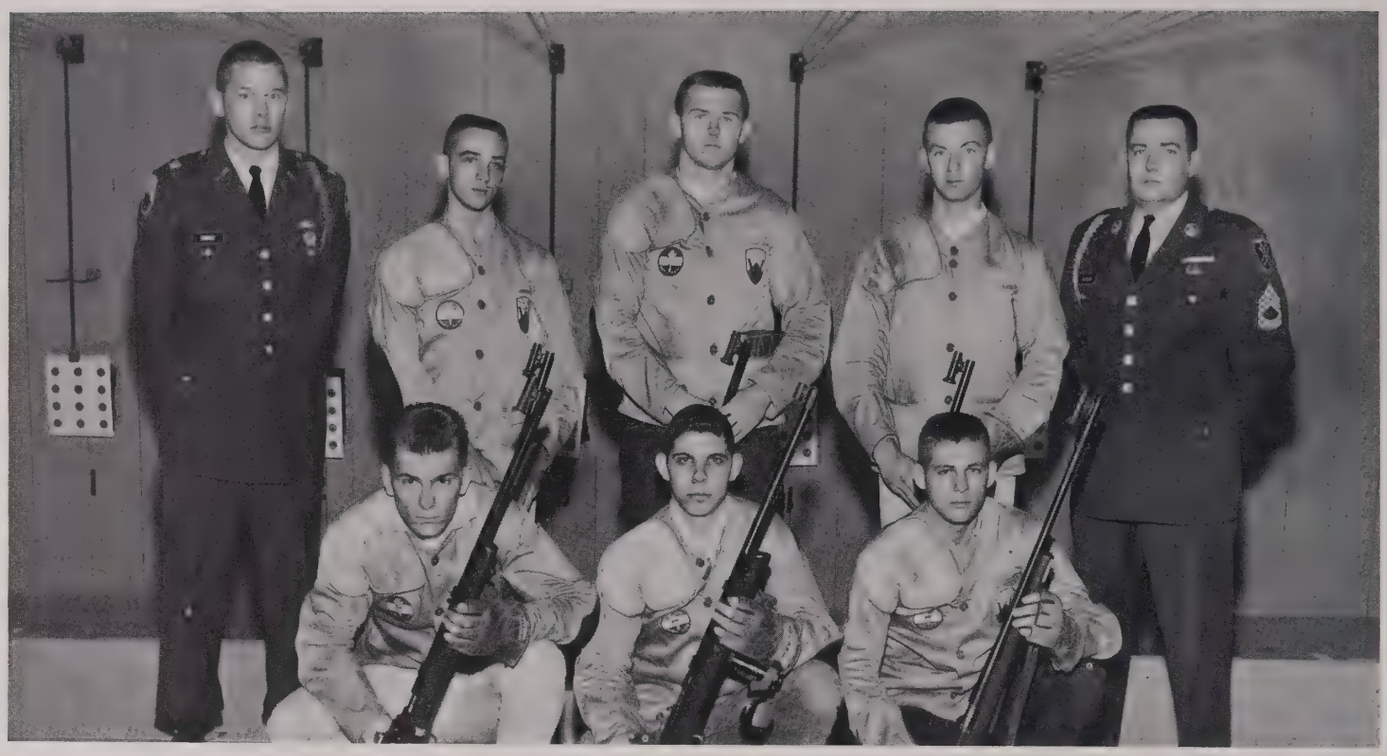

Instructor: SFC George Taylor.

REBELETTES

Drill Master: Ron Dillard.

Each cadet receives individual instruction.

The Pershing Rifles Drill Team exhibits top performance.

The Rebelletts ready for competition.

Cadet training ceases, military obligation begins.

The oath is administered, now they are Second Lieutenants.

ADMINISTRATION

Whether in the foreground or in the background, the faculty and administration endeavor to channel and enrich our learning experiences.

Editor: Sharron Halcomb

BOARD OF REGENTS

EDWARD T. BREATHITT
Governor

DR. W. GERALD EDDS
MAXEY B. HARLIN
BEMIS LAWRENCE

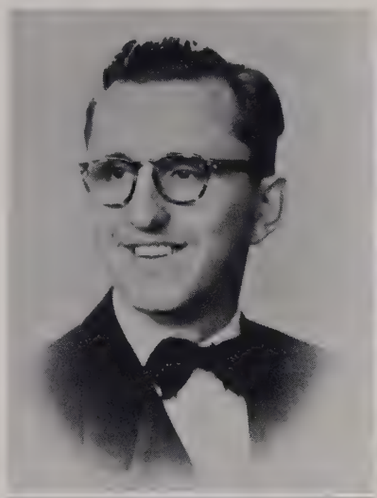

DR. J. T. GILBERT
DOUGLAS KEEN
HUGH POLAND

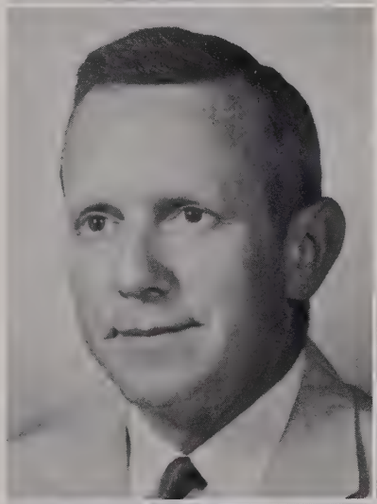

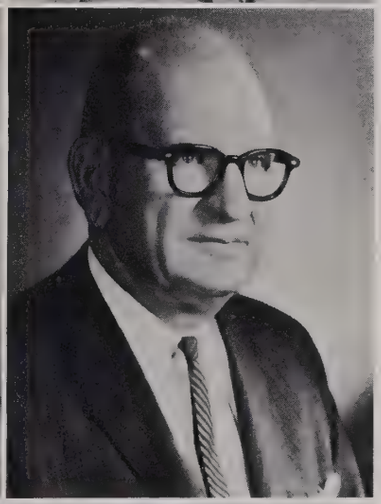

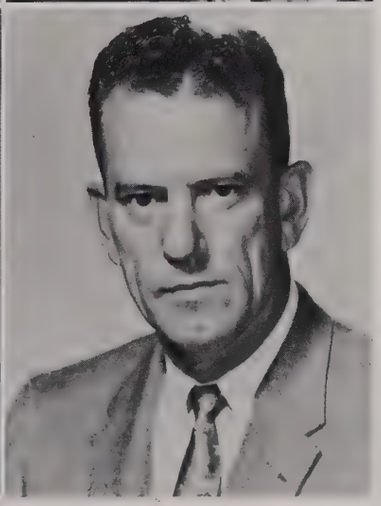

HARRY M. SPARKS
Superintendent of Public Instruction

President Thompson takes stock of Western's record-breaking growth and development.

PRESIDENT

Kelly Thompson

The President extends a welcoming handshake to old friend and former Hilltopper basketball star Dee Gibson.

Western's First Lady, Mrs. Thompson.

DR. RAYMOND L. CRAVENS
Dean of the College

Dean Cravens in his office.

DEAN OF THE COLLEGE

Dr. Cravens has served in the capacity of Dean of the College for several years. The Faculty, the Administrative staff, and the student body recognize him as an outstanding member of the Western Administration. He not only performs his administrative duties in an efficient manner, but also shows in many ways his genuine interest in the students of Western Kentucky State College. Throughout the state he is noted for his outstanding contributions to education.

DEAN DERO G. DOWNING
Dean of Business Affairs

DEAN OF BUSINESS AFFAIRS

Dean Downing was named Dean of the Business Affairs at Western Kentucky State College in 1964. In previous years he has served as Dean of Admissions and in an instructional capacity. His efficiency and dedication to his work are assets which are difficult to duplicate.

DR. WILLIAM R. HOURIGAN
Associate Dean of Undergraduate Instruction

DR WILLIAM M. JENKINS, JR.
Dean, Government, Business Sociology, and College of Commerce

RHEA LAZARUS
Registrar

DR. JOHN D. MINTON
Associate Dean of Graduate Instruction

ACADEMIC ADMINISTRATORS

ADMINISTRATORS

CHARLES A. KEOWN
Dean of Students

MARY BURT
Assistant Dean of Women

JOHN W. SAGABIEL
Assistant Dean of Students

RONNIE N. SUTTON
Admissions Counselor

MISS GEORGIA BATES
Executive Secretary

H. B. CLARK
Director of Buildings and Grounds

OWEN LAWSON, JR.
Administrator, Physical Plant

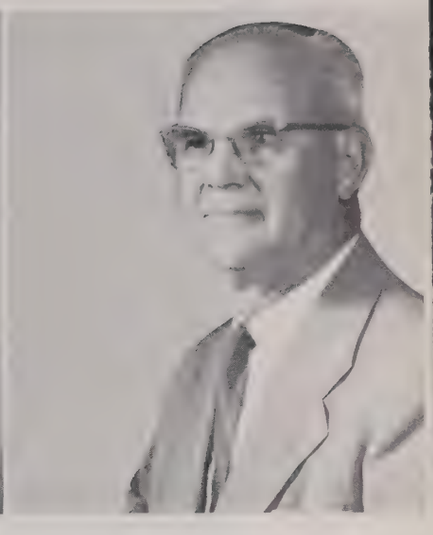

L. T. SMITH
Coordinator, New Construction

ROBERT G. COCHRAN
Director of Public Relations

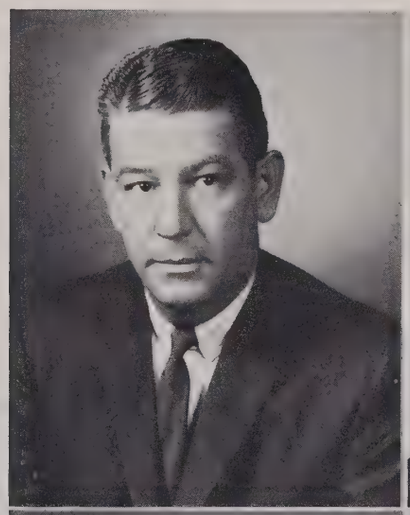

HARRY LARGEN
Staff Business Officer

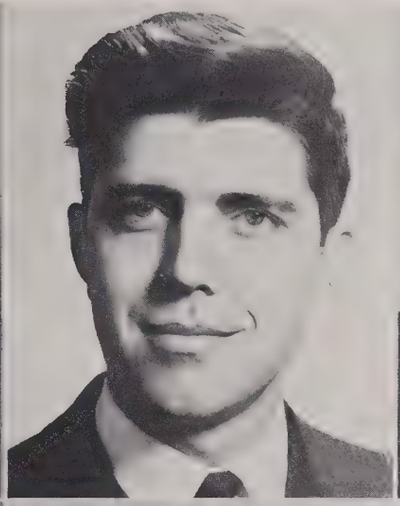

LEE ROBERTSON
Director of Placement and Alumni

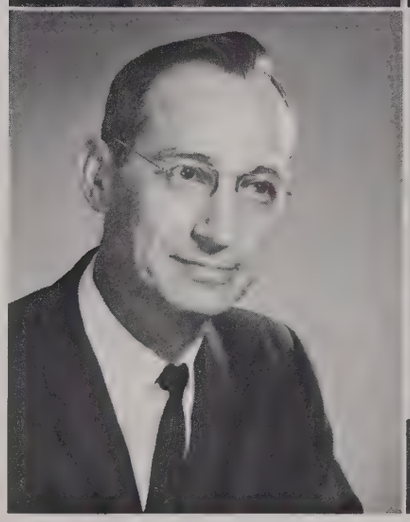

A. J. THURMAN
Executive Director, College Heights Foundation

GEORGE ZETTLEMOYER
Staff Business Officer

MR. GLENN LANGE
Acting Head, Accounting and Finance

DR. LUTHER BAXTER, JR.
Agriculture

MISS RUTH HINES TEMPLE
Art

DR. H. L. STEPHENS
Biology

DR. C. P. McNALLY
Chemistry

DR. WAYNE DOBSON
Economics

DEPARTMENT HEADS

DR. TATE C. PAGE
Education

DR. PAUL G. HATCHER
Foreign Language

DR. WILLSON E. WOOD
English

DR. R. PAUL TERRELL
Geography and Geology

P. L. SANDERFUR
Extension

DR. HUGH M. THOMASON
Government and Sociology

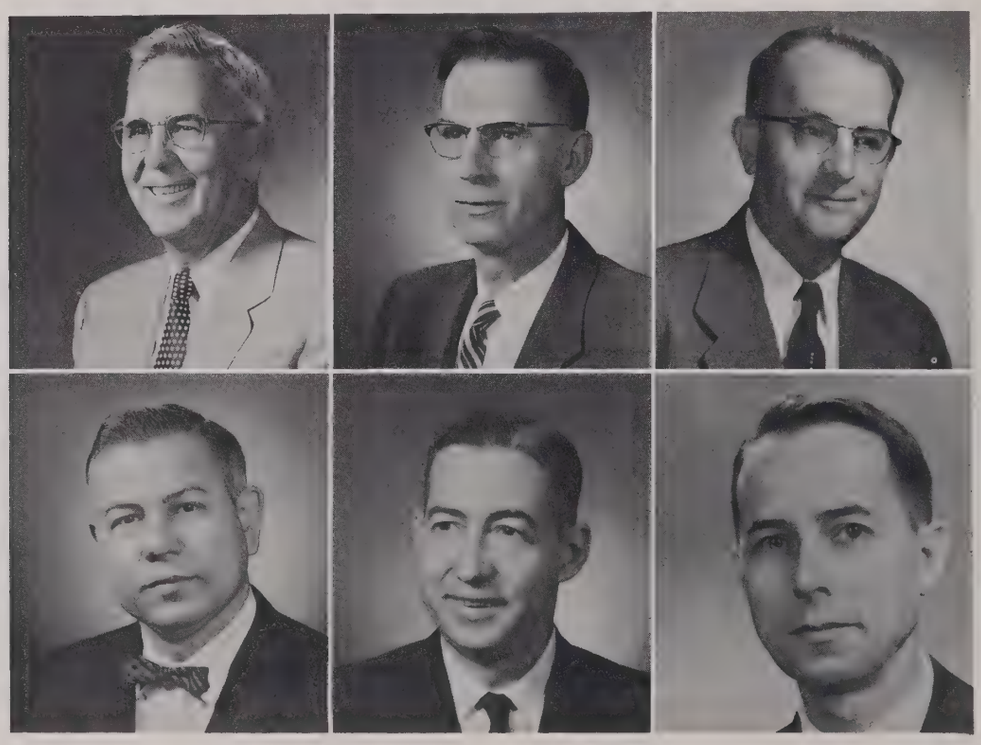

DR. JAMES H. POTEET
History

MISS SARA TYLER
Head Librarian

MISS MARIE ADAMS
Home Economics

DR. ALLEN G. ANDERSON
Mathematics

MR. WALTER B. NALBACH
Industrial Arts

LT. COL. GROVER G. SMITH
Military Science

MISS MARGIE HELM
Director, Library Services

DR. THOMAS J. STONE
Music

DEPARTMENT HEADS

MRS. LUCY A. ERWIN
Nursing

DR. MARVIN W. RUSSELL
Physics

MR. G. G. CRAIG
Penmanship

DR. CHARLES L. SHEDD
Psychology

MR. TED HORNBACK
Physical Education

MR. JAMES CARPENTER
Training School

FACULTY

First Row:

Billy M. Adams . . . . . Agriculture
Orland N. Alford . . . . . Agriculture
Henry Amos . . . . . Agriculture
Millard Gipson . . . . . Agriculture

Second Row:

Randolph Richards . . . . . Agriculture
Michael Jung . . . . . Art
E. G. Monroe . . . . . Art
O. Walter Place . . . . . Art

Third Row:

Ivan Schieferdecker . . . . . Art
Verne Shelton . . . . . Art
William Weaver . . . . . Art
Lucia Anderson . . . . . Biology

Fourth Row:

Donald W. Baily . . . . . Biology
George Bennett . . . . . Biology
Irene Erskine . . . . . Biology
Jeff H. Jenkins . . . . . Biology

Fifth Row:

Neil Miller . . . . . Biology
Phillip E. Miller . . . . . Biology
W. W. Norris . . . . . Biology
Hugh Puckett . . . . . Biology

Sixth Row:

H. E. Shadowen . . . . . Biology
L. R. Sherrill . . . . . Biology
W. Craig Stevens . . . . . Biology
Jerry Beard . . . . . Accounting and Finance

Seventh Row:

Neil Cohen . . . . . Accounting and Finance
Keith Gabehart . . . . . Accounting and Finance
Charles T. Hayes . . . . . Accounting and Finance
Forrest Higgins . . . . . Accounting and Finance

Eighth Row:

J. C. Holland . . . . . Accounting and Finance
Francis A. Morrell . . . . . Accounting and Finance
R. D. Veitshuger . . . . . Accounting and Finance
Virgil Almond . . . . . Business Administration

FACULTY

First Row:

Clyde B. Cates . . . . . Business Administration
Charles English . . . . . Business Administration
W. R. Jarchow . . . . . Business Administration
William Jerry Parker . . . . . Business Administration

Second Row:

James Shanahan . . . . . Business Administration
Henry Spottswood . . . . . Business Administration
Bruce Ford Yuill . . . . . Business Administration
Rachel Allen . . . . . Business Education

Third Row:

Robert M. Ashby . . . . . Business Education
Lena Ellis . . . . . Business Education
Gloria Young Hovious . . . . . Business Education
Lula Vance . . . . . Business Education

Fourth Row:

Clara Wheeler . . . . . Business Education
Billy D. Cook . . . . . Economics
Ghazi Douwaji . . . . . Economics
Audrey Jackson . . . . . Economics

Fifth Row:

John Thomas Jacobson . . . . . Economics
Ronald Eugene Kramer . . . . . Economics
John T. Masten, Jr. . . . . Economics
Francis Simmons . . . . . Economics

Sixth Row:

Roy Brigance . . . . . Government and Sociology
Carl P. Chelf . . . . . Government and Sociology
Leon L. Czikowski . . . . . Government and Sociology
Shwikar Elwan . . . . . Government and Sociology

Seventh Row:

Ernest Gendron . . . . . Government and Sociology
William J. Harkins . . . . Government and Sociology
Roy Hedges . . . . . Government and Sociology
Robert Hepler . . . . . Government and Sociology

Eighth Row:

Sun Kil Kim . . . . . Government and Sociology
William E. Laux . . . . . Government and Sociology
Vernon Martin . . . . . Government and Sociology
James N. Porter . . . . . Government and Sociology

FACULTY

First Row:

John H. Watson . . . . . Government and Sociology
Calvin Robert Welch . . . Government and Sociology
James R. Banks . . . . . Chemistry
Reginald D. Butler . . . . . Chemistry

Second Row:

John Chamberlain . . . . . Chemistry
Glen D. Dooley . . . . . Chemistry
Ward Sumpter . . . . . Chemistry
Claude M. Wilkerson . . . . . Chemistry

Third Row:

Gordon Wilson, Jr. . . . . Chemistry
W. L. Brackett . . . . . Education
C. Charles Clark . . . . . Education
Mary I. Cole . . . . . Education

Fourth Row:

Mary M. Crisp . . . . . Education
David F. Cunningham . . . . . Education
Juanita Dickson . . . . . Education
Fithian S. Faries . . . . . Education

Fifth Row:

Ruth Fuller . . . . . Education
William Jack Fuller . . . . . Education
Lurene Gibson . . . . . Education
James W. Hicks . . . . . Education

Sixth Row:

Carl Kreisler . . . . . Education
George Lair . . . . . Education
Archie Laman . . . . . Education
John Lee . . . . . Education

Seventh Row:

Joseph Morris . . . . . Education
Earl Murphy . . . . . Education
Paul E. Power . . . . . Education
John A. Scarborough . . . . . Education

Eighth Row:

Robert Sleamaker . . . . . Education
Sara B. Taylor . . . . . Education
W. M. Willey . . . . . Education
LaVonn Benson . . . . . English

FACULTY

First Row:

Joseph M. Boggs . . . . . English
Randall Capps . . . . . English
Kenneth W. Clarke . . . . . English
Mary W. Clarke . . . . . English

Second Row:

Hazel M. Cothran . . . . . English
Edith L. Curry . . . . . English
Frances Dixon . . . . . English
Howard D. Doll . . . . . English

Third Row:

Judy Ecker . . . . . English
Leonard Hart . . . . . English
Addie S. Hilliard . . . . . English
Bonnie S. Homsley . . . . . English

Fourth Row:

Mildred Howard . . . . . English
Thomas G. Jones, Jr. . . . . English
Edna Laman . . . . . English
Lee Little . . . . . English

Fifth Row:

Louise Lively . . . . . English
Carol Lockhart . . . . . English
George E. McCelvey . . . . . English
Judith C. McCleary . . . . . English

Sixth Row:

William E. McMahon . . . . . English
Russell M. Miller . . . . . English
Charles E. Modlin . . . . . English
Ronald H. Nash . . . . . English (Philosophy)

Seventh Row:

Michael D. Patrick . . . . . English
Mary Ellen Pitts . . . . . English
Wilma Rabold . . . . . English
Walter Richards . . . . . English

Eighth Row:

Janet Schwarzkopf . . . . . English
John H. Spurlock . . . . . English
James Wise . . . . . English
Robert J. Wurster . . . . . English

FACULTY

First Row:

Linda Wyman . . . . . English
James Babcock . . . . . Foreign Language
Howard Carpenter . . . . . Foreign Language, Music
Janet Christy . . . . . Foreign Language

Second Row:

Jean Eldred . . . . . Foreign Language
Remo Ferrante . . . . . Foreign Language
Lewis E. Haymes . . . . . Foreign Language
Johnnie B. Huey . . . . . Foreign Language

Third Row:

Jim Wayne Miller . . . . . Foreign Language
Clarice Scarborough . . . . . Foreign Language
Willard Cockrill . . . . . Geography and Geology
James L. Davis . . . . . Geography and Geology

Fourth Row:

Noland E. Fields . . . . . Geography and Geology
Richard C. Jett . . . . . Geography and Geology
Willie C. Moore . . . . . Geography and Geology
Claude E. Pickard . . . . . Geography and Geology

Fifth Row:

James Bennett . . . . . History
Merlin S. Berry . . . . . History
James E. Calloway . . . . . History
Paul Cook . . . . . History

Sixth Row:

Jesse C. Crowe . . . . . History
Ercell J. Egbert . . . . . History
Carlton Jackson . . . . . History
Preston Malone . . . . . History

Seventh Row:

Walter Nimocks . . . . . History
Thomas Sheppard . . . . . History
Jack W. Thacker, Jr. . . . . History
Martha Jenkins . . . . . Home Economics

Eighth Row:

Bertha Jones . . . . . Home Economics
Helen Kelley . . . . . Home Economics
Evadine Parker . . . . . Home Economics
Susie Pate . . . . . Home Economics

FACULTY

First Row:

Lucille Stiles . . . . . Home Economics
Holland E. Boaz . . . . . Industrial Arts
Jeff Crisp, Jr. . . . . Industrial Arts
Hobdy Perkins . . . . . Industrial Arts

Second Row:

Frank Pittman . . . . . Industrial Arts
Donald Wendt . . . . . Industrial Arts
Lenore Alden . . . . . Library
Martha Jean Clark . . . . . Library

Third Row:

Nada Durham . . . . . Library
Vera Grinstead . . . . . Library Science
Nettie Harrison . . . . . Library
Nelda Hills . . . . . Library

Fourth Row:

Louise Hutcheson . . . . . Library
Janice Mayhew . . . . . Library
Julie Neal . . . . . Library Science
Martha Orendorf . . . . . Library

Fifth Row:

Imogene Simpson . . . . . Library Science
Sadie Stinson . . . . . Library
Joy Terhune . . . . . Library
John H. Brevit . . . . . Mathematics

Sixth Row:

Betty C. Detwiler . . . . . Mathematics
George Downing . . . . . Mathematics
Edward Ebbert . . . . . Mathematics
Osborn R. Flener . . . . . Mathematics

Seventh Row:

Stephen Allen Jacobs . . . . . Mathematics
Hugh F. Johnson . . . . . Mathematics
William Jones . . . . . Mathematics
Robert E. Krenzin . . . . . Mathematics

Eighth Row:

Mary R. Muse . . . . . Mathematics
Hope Stidham . . . . . Mathematics
Joseph Stokes . . . . . Mathematics
Martha Watson . . . . . Mathematics

FACULTY

First Row:

Bernice Wright . . . . . Mathematics
Beverly C. Foshee . . . . . Military Science
Elmer J. Freeland . . . . . Military Science
Harlan Kinnison . . . . . Military Science

Second Row:

Wade Lovett . . . . . Military Science
John Rollins . . . . . Military Science
George Taylor . . . . . Military Science
Gertrude Bale . . . . . Music

Third Row:

Bennie Beach . . . . . Music
Mary Chisholm . . . . . Music
James Godfrey . . . . . Music
Virgil Hale . . . . . Music

Fourth Row:

Edward Knob . . . . . Music
Ohm Pauli . . . . . Music
Betty Pease . . . . . Music
Edward Pease . . . . . Music

Fifth Row:

Claude Rose . . . . . Music
Edward Thaden . . . . . Music
Janice Gibson . . . . . Nursing
Marian Meyer . . . . . Nursing

Sixth Row:

Joe Ann Cook . . . . . Physical Education
Nick Denes . . . . . Physical Education
E. A. Diddle . . . . . Physical Education
Tom Ecker . . . . . Physical Education

Seventh Row:

Turner Elrod . . . . . Physical Education
James Feix . . . . . Physical Education
Frank Griffin . . . . . Physical Education
Betty Langley . . . . . Physical Education

Eighth Row:

Ballard Moore . . . . . Physical Education
John Oldham . . . . . Physical Education
Gladys Perkerson . . . . . Physical Education
Gene Rhodes . . . . . Physical Education

FACULTY

First Row:

Wallace B. Sydnor . . . . . Physical Education
Edward Barnhardt . . . . . Physics
Floyd Carter . . . . . Physics
Robert Dawson . . . . . Physics

Second Row:

Robert Hall . . . . . Physics
Douglas Humphrey . . . . . Physics
Curtis A. Logsdon . . . . . Physics
George Moore . . . . . Physics

Third Row:

Lourine Cave . . . . . Psychology
William H. Cunningham . . . . . Psychology
Elsie Dotson . . . . . Psychology
Neil Holliman . . . . . Psychology

Fourth Row:

John Lane . . . . . Psychology
Frances Siddens . . . . . Psychology
Harry Tausch . . . . . Psychology
Alvin Almond . . . . . Training School

Fifth Row:

Robye Anderson . . . . . Training School
Alba Broach . . . . . Training School
Della Daniel . . . . . Training School
Dorothy Garrett . . . . . Training School

Sixth Row:

Edward Garrett . . . . . Training School
Fannie Holland . . . . . Training School
Bob P. Holman . . . . . Training School
Mary Holman . . . . . Training School

Seventh Row:

Bobby Houk . . . . . Training School
Savinia Hunter . . . . . Training School
Leland Johnson . . . . . Training School
Anne Law . . . . . Training School

Eighth Row:

Herbert Leopold . . . . . Training School
Emma Lowe . . . . . Training School
Mary McCombs . . . . . Training School
Ann McNally . . . . . Training School

Ninth Row:

Virginia Neel . . . . . Training School
Carolyn Seward . . . . . Training School
Sara B. Taylor . . . . . Training School
Harriett Wilson . . . . . Training School

ADMINISTRATIVE STAFF

First Row:

Richard Abell . . . . . Director, North Hall
Carlyse Barber . . . . . Secretary
Pat Basham . . . . . Secretary
Sue Beard . . . . . Director, State Hall
Barbara Britt . . . . . Secretary

Second Row:

Kitty Bullock . . . . . Secretary
Anna Burford . . . . . Secretary
John Burt . . . . . Masonry Foreman
Faye Buttermore . . . . . Secretary
Edna Carter . . . . . Secretary

Third Row:

Marie Carter . . . . . Director, McLean Hall
Gayle Carver . . . . . Curator, Kentucky Museum
Buddy Childress . . . . . Purchasing
Marcella Clark . . . . . Secretary
Elizabeth Cox . . . . . Secretary

Fourth Row:

Virginia Davis . . . . . Director, Terrace Hall
Lois Dickey . . . . . Cashier
Madolyn Drake . . . . . Asst. Director, State Hall
C. T. Dubree . . . . . Painting Supervisor
Elah Duvall . . . . . Secretary

Fifth Row:

Larry Dykes . . . . . Public Relations
Madelyn Edwards . . . . . Secretary
John Foe . . . . . Asst. to Registrar
Mary Foster . . . . . Secretary
Sarah Gardner . . . . . Secretary

Sixth Row:

Virginia Gerard . . . . . Secretary
Bess Gilbert . . . . . Hostess, Student Center
Ed Given . . . . . Asst. Director, Public Relations
Carolyn Glasscock . . . . . Secretary
Hubert Griffin . . . . . Housing Director

Seventh Row:

James Hall . . . . . Manager, Bookstore
Nina Hammer . . . . . Secretary
Phillip Hampton . . . Director, Area Vocational School
Lillian Hanley . . . . . Secretary
Hubert Hardaway . . . . . Chief Accountant

Eighth Row:

Onida Harris . . . . . Secretary
Sue Hayes . . . . . Secretary
John W. Hoagland . . . . . Director, West Hall
Linda Holder . . . . . Secretary
Margaret Jackson . . . . . Secretary

Ninth Row:

Edith Kendall . . . . . Director, White Stone Hall
Ruth Lovelady . . . . . Cafeteria Supervisor
Charles Lovelady . . . . . Manager, Western Grill
Elizabeth McMullen . . . . . Secretary
Aron Mahon . . . . . Manager, Sandwich Shop

ADMINISTRATIVE STAFF

First Row:

William F. Mahoney . . . . . Accountant
Chester Mercer . . . . . Bookstore
Christine Miller . . . . . Secretary
Holbert Miller . . . . . Director, South Hall
Audrey Montgomery . . . . . Secretary

Second Row:

Roberta Moody . . . . . Secretary
Helen Moore . . . . . Secretary
Mildred Mosley . . . . . Director, Regents Hall
Gilbert Newton . . . . . Carpentry Supervisor
Gladys Oberlin . . . . . Director, McLean Hall

Third Row:

Doris Oliver . . . . . Secretary
Leroy Osburn . . . . . Physical Education
Grace Overby . . . . . Secretary
Rachel Palmore . . . . . Director, Guest House
Lila Patterson . . . . . Secretary

Fourth Row:

Agnes Potter . . . . . Nurse
Louise Redd . . . . . Nurse
Gretchen Reynolds . . . . . Secretary
Sharon Rice . . . . . Key Punch Operator
Griff Roberts . . . . . Director, East Hall

Fifth Row:

Mary Rountree . . . . . Director, Potter Hall
Walter Royalty . . . . . Chief Security Officer
Judy Rucker . . . . . Secretary
Barbara Ryan . . . . . Secretary
Nina Shenton . . . . . Secretary

Sixth Row:

Lon G. Slaughter . . . . . Director, Food Services
Dorothy Smith . . . . . Secretary
Don Stivers . . . . . Business Staff
Mary Ann Stone . . . . . Secretary
Reva Sunn . . . . . Secretary

Seventh Row:

Cardell Tabor . . . . . Custodian Supervisor
Brenda Thompson . . . . . Secretary
Lillian Thompson . . . . . Secretary
Claude Threlkeld . . . . . Landscape Supervisor
Emmett Walton . . . . . Heating Supervisor

Eighth Row:

Kenneth Walton . . . . . Electrical Supervisor
Wilma Walz . . . . . Secretary
Pattye West . . . . . Secretary
Jenetta Whalen . . . . . Key Punch Operator
Nellie White . . . . . Secretary

Ninth Row:

Kathryn Williams . . . . . Secretary
Ken Wortham . . . . . Asst. Director, Central Hall

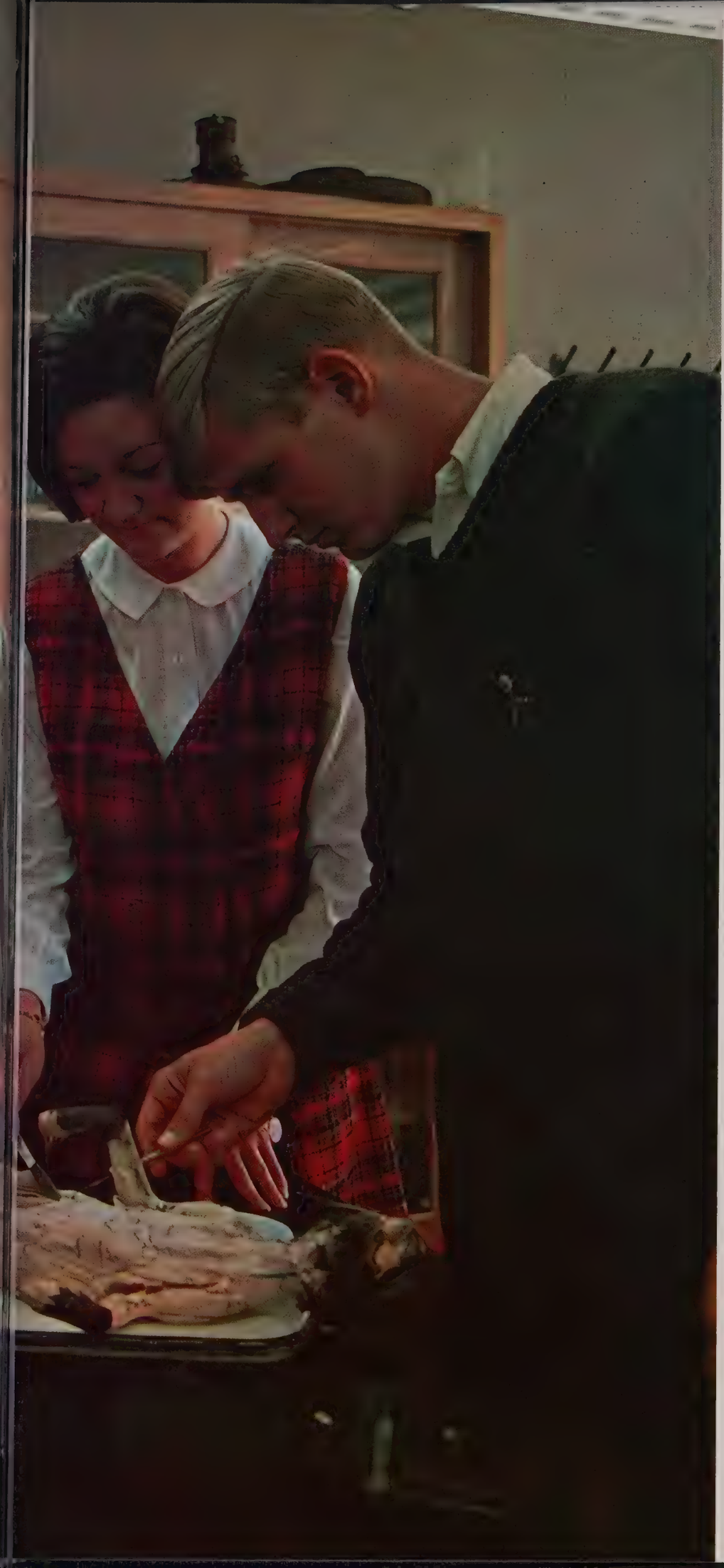

CLASSES

The experiences that challenged, inspired, enriched and enlightened our minds.

Editors: Ann Greenwell
Edgar Goins
Bonnie McCredie
Virginia Burnett

PAT MILLER, Vice-President; HARRIET THOMAS, Treasurer; PAM PICARD, Secretary; RONNIE ROBERTS, President.

SENIOR CLASS OFFICERS

OFFICERS

RONNIE ROBERTS . . . . . President
PAT MILLER . . . . . Vice-President
PAM PICARD' . . . . . Secretary
HARRIET THOMAS . . . . . Treasurer

Not Pictured:

MR. RHEA LAZARUS . . . . . Sponsor
MR. RONALD SUTTON . . . . . Sponsor

SENIORS

First Row:

Jeanette Aaron . . . . . Glens Fork
Business Education

Ellis Lynn Abney . . . . . Calhoun
Industrial Arts

Hisham S. Abuzayyad . . Jerusalem, Jordan
Business Management

Roy Lynn Ackerman . . . . Washington, Ill.
German, Psychology

Second Row:

Carrol H. Adams . . . . . Cadiz
English

Gary Hill Adams . . . . . Elizabethtown
Agriculture, Biology

Robert H. Adams . . . . . Louisville
Business

Dorothy Adkins . . . . . Louisville
English

Third Row:

Patricia Ann Allen . . . . . Louisville
Home Economics

Susan Ruth Allen . . . . . Louisville
Elementary Education,
Library Science

Willard C. Allen . . . . . Morgantown
Industrial Arts

Harriett Althauser . . . . . Elizabethtown
Elementary Education

Fourth Row:

Gentiss Altman . . . . . Campbellsville
Business Education

Alexander S. Anderson . . . Windham, N.Y.
Biology

Richard R. Appling . . . . . Auburn
History and Government

Howard Paul Asa . . . . . Columbia
Accounting

Fifth Row:

Michel Ashby . . . . . Bowling Green
Industrial Arts

Frank Ashley . . . . . Sweden
History, Political Science

Gerald Lee Augustus . . . . . Louisville
Social Science

Howard Frederick Bailey . . . . . Louisville
Physical Education, Biology

Sixth Row:

William Baird . . . . . Owensboro
Agriculture, Biology

Alleen Baker . . . . . Valley Station
Business Education

Pamela L. Baker . . . . . Louisville
Social Science

Ralph E. Baker . . . . . Whitley City
Physical Education

Seventh Row:

James E. Baldwin . . . . . West Port, Conn.
Business

George Rose Baldwin . . . . . Louisville
Elementary Education, Psychology

Kent Barefield . . . . . Gracey
Chemistry

Martha Barnes . . . . . Boston
Elementary Education

SENIORS

First Row:

Vickie Sue Barnett . . . . . New Castle
Elementary Education

Terry Barrickman . . . . . Louisville
Business Management

Patricia Barwick . . . . . Louisville
Education, Psychology

James Windle Basham . . . . Morgantown
Accounting

Second Row:

Martha Diane Batts . . . . . Paducah
Biology

Donald I. Bauer . . . . . Louisville
Industrial Arts

Linda Sue Baxley . . . . . Hartford
English, Library Science

Sharon Beals . . . . . Louisville
Music

Third Row:

Carlos Beck . . . . . Campbellsville
English

Barbara Joan Bell . . . . . Frankfort
Elementary Education

Elizabeth Belveal . . . . . Franklin
Business Education

Richard Bennett . . . . . Pikesview
Chemistry

Fourth Row:

Mary Margaret Bills . . . . Pennsville, N.J.
Social Science

Glenn Blackburn . . . . . Greenville
Biology, Chemistry

Hoy Cook Blackburn . . . . Bowling Green
Business Management

Richard Blackford . . . . . Owensboro
Music

Fifth Row:

Waltrude Blair . . . . . Hartford
Home Economics

Carol Blankenship . . . . . Bowling Green
English, French, Latin

Jerry Blankenship . . . . . Bowling Green
Math, German

Brenda Bledsoe . . . . . Woodburn
English

Sixth Row:

Charlie Blohm . . . . . Paducah
Business

Judith Bohannon . . . . . Smith Grove
Elementary Education

Thomas L. Bojanowski . . . . . Leitchfield
Sociology

Cooper Boldrick . . . . . Springfield
Chemistry, Math

Seventh Row:

Larry Bolin . . . . . Jamestown
Physics

James William Borches . . . . Fort Thomas
Industrial Arts

Jerry Bosley . . . . . Owensboro
Mathematics

Aleene Boswell . . . . . Shelbyville
Physical Education

SENIORS

First Row:

Lawrence Bowen . . . . . Owensboro
Business

Joseph Bowling . . . . . Bardstown
Business Management

Logan Melvin Boyd . . . . . Pendleton
Elementary Education

Ronnie Lee Brashear . . . . . Upton
Math, Physics

Second Row:

Morton Brashears . . . . . Hopkinsville
Accounting

Darrell G. Bratcher . . . . . Philpot
Agriculture

Susan Carol Brawner . . . . . Louisville
Elementary Education

Geraldine Briggs . . . . . Magnolia
Home Economics

Third Row:

Frances Brisby . . . . . Uniontown
Elementary Education

Robert L. Bristol . . . . . Bowling Green
Economics, Sociology

Judith Broderson . . . . . Franklin
Elementary Education

Martin Barry Brown . . . . . Owensboro
Mathematics

Fourth Row:

Connie Bryce Brown . . . . . Russellville
Art

John R. Brown . . . . . Louisville
Business Management

Nancy Brown . . . . . Glasgow
Biology, Math

Rebecca Jane Brown . . . . . Centertown
Home Economics

Fifth Row:

Ruth Brown . . . . . Bowling Green
Home Economics

Sharon Brown . . . . . Owensboro
Home Economics

Tom Brumfield . . . . . Lexington
Business Management

Buddy M. Bryant . . . Pleasure Ridge Park
Social Science

Sixth Row:

Christine Bryant . . . . . Bowling Green
Elementary Education

Marcia Bryant . . . . . Mount Vernon, Ind.
Medical Technology

Eva June Buck . . . . . Hawesville
Business Education

Don Bullock . . . . . Shelbyville
History

Seventh Row:

Harriette Burgin . . . . . Union Lake, Mich.
Math, Biology

Patricia Ann Burkhead . . . . Elizabethtown
Music

Alan Keith Burnett . . . . . Auburn
Art, English

Virginia Burnett . . . . . Brandenburg
English

SENIORS

First Row:

James Burt . . . . . Browling Green
Biology, Chemistry

Gloria Busby . . . . . Robards
Medical Technology

Jacquetta Bush . . . . . Bowling Green
Elementary Education

Karmen B. Bush . . . . . Louisville
Social Science

Second Row:

Wanda Holloway Bushong . . . Tompkinsville
Home Economics

Butler, Jo Ann . . . . . Hardinsburg
Elementary Education

Anna Louise Cadel . . . . . Corbin
Home Economics

Charles Campbell . . . . . Ramsey
Elementary Education

Third Row:

Joe Bill Campbell . . . . . Bowling Green
Economics-Sociology, English

Stephen Campbell . . . . . Louisville
Business Management

Wendell Capps . . . . . Bowling Green
Accounting

Jim Rice Carlisle . . . . . Bowling Green
Industrial Arts

Fourth Row:

John F. Carnes . . . . . Mt. Washington
Physical Education

Wanda Carpenter . . . . . Bowling Green
Spanish

Ettna Carrico . . . . . Russellville
Elementary Education

Mary Lavonne Carter . . . . Bowling Green
Economics-Sociology

Fifth Row:

Thomas M. Carbotti . . . . . Brooklyn, N.Y.
Physical Education

John Carroll Casebier . . . . . Beaver Dam
Chemistry, Math

Tommy R. Caskey . . . . . Graham
Industrial Arts

Lynn Caudill . . . . . Franklin
Agriculture

Sixth Row:

Jimmy Marshall Celsor . . . . Fountain Run
Agriculture

Sarah D. Celsor . . . . . Fountain Run
Business Education

Judith Ann Certain . . . . . Sturgis
Elementary Education

Marilyn Gayle Chancy . . . . . Franklin
Elementary Education

Seventh Row:

Donna Chapin . . . . . Fort Thomas
Elementary Education

Dale Chapman . . . . . Owensboro
Agriculture

Lawrence Chapman . . . . . Ft. Thomas
Business Management

James D. Cherundolo . . . Wilmington, Del.
Business Management

SENIORS

First Row:

Patsy L. Childress . . . . . Mammoth Cave
Economics-Sociology

Nixon P. Childs . . . . . Bowling Green
Business Management

William A. Chism . . . . . Wolf Creek
Elementary Education

Joseph J. Chismark . . . . . Owensboro
Psychology

Second Row:

George Church . . . . . Fairmont, W. Va.
Accounting

Blake Clark . . . . . Bowling Green
Business Management

Samuel Clark . . . . . Tompkinsville
Physical Education

Barbara B. Clater . . . . . Custer
English and Library Science

Third Row:

Barbara G. Cline . . . . . Franklin
Elementary Education
and Library Science

Oliver L. Cline . . . . . Louisville
Chemistry and Biology

Robert H. Cline . . . . . Scottsville
Physical Education

Jan E. Coates . . . . . Louisville
Elementary Education and French

Fourth Row:

Norma J. Coats . . . . . Horse Cave
Home Economics

Jerry Coe . . . . . Glasgow
Agriculture

Rose Marie Collier . . . . . Henderson
Art

Dorotha Colson . . . . . Bowling Green
Elementary Education

Fifth Row:

Arlene Colvin . . . . . Campbellsville
Home Economics

Mary E. Conover . . . . . Magnolia
Home Economics

Thomas B. Cook . . . . . Hopkinsville
Accounting

Thomas D. Cook . . . . . Dixon
Physical Education

Sixth Row:

Mary R. Cooper . . . . . Campbellsville
Music

Phillip Cooper . . . . . Mammoth Cave
Music

James D. Corbett . . . . . Elizabethtown
Accounting

Paula L. Corbett . . . . . Louisville
Psychology

Seventh Row:

Jerry Cossey . . . . . Bowling Green
Mathematics

Judith A. Cox . . . . . Beaver Dam
Home Economics

Peggy A. Cox . . . . . Valley Station
Elementary Education

Ruth G. Cox . . . . . Elkton
Physical Education

SENIORS

First Row:

William R. Crabtree . . . . Bowling Green
Biology, Chemistry

Sherry Crenshaw . . . . . Cox's Creek
Elementary Education

Ronald E. Crisp . . . . . Cadiz
Agriculture

Benjamin H. Crume . . . . . Ft. Thomas
Business Management

Second Row:

Rosa L. Crume . . . . . Bowling Green
English

Rebecca Cunningham . . . . . Sturgis
Biology, Chemistry

Martha Curtis . . . . . Echols
Elementary Education

Louis A. Daniels . . . . . Munfordville
Mathematics

Third Row:

Ruby J. Danielson . . . . . Rockfield
Mathematics

Roger Daugherty . . . . . Madisonville
History

James R. Davenport . . . . . Sebree
Physical Education

Kathleen Ann Davis . . . . . Louisville
Home Economics

Fourth Row:

William Wesley Davis . . . . . Louisville
Economics-Sociology, History
and Government

Sally K. Dawson . . . . . Franklin
Social Science

Bobbye Dale Daye . . . . . Cromwell
Mathematics, Psychology

Sammy A. Deeb . . . . . Louisville
Business Management, History,
Political Science

Fifth Row:

Geraldine Deel, ... Bowling Green
Home Economics

Norma F. Dennison . . . . . Cub Run
English, History

William Henry Derr . . . . Bowling Green
Business Administration

Michael Devine . . . . . Owensboro
English

Sixth Row:

Robert Earl Devine . . . . . Sacramento
Physical Education

Christine Hope DeVries . . . Bowling Green
English, Economics, Sociology

A. Kay Dillon . . . . . Lewisburg
French, Library Science

Ralph C. Dishon . . . . . Glasgow
Social Science

Seventh Row:

Wayne Lloyd Divine . . . . . Central City
Physical Education

Eldon D. Dockery . . . . . Morgantown
Social Science

Patti Jo Donley . . . . . Fairmont, W. Va.
Business Education

Gordon G. Dorris . . . . . Franklin
Mathematics and Physics

SENIORS

First Row:

Bonnie Rachel Douglas . . . Bowling Green
Biology

Kathryn Jane Downing . . . Bowling Green
Mathematics, English

Earl Layton Doyle, Jr. . . . . Bardstown
Business Administration

Ronald David Doyle . . . . . Park City
Social Science

Second Row:

Jerry Richard Dozer . . . . . Central City
Music

Barbara Lou Dudak . . . . . Gary, Ind.
Elementary Education

Martha Kate Duggins . . . . . Hardinsburg
Home Economics

Michael E. Duggins . . . . . Leitchfield
Biology

Third Row:

Kenneth R. Dukes . . . . . Greenville
Chemistry, Mathematics

Eugene Kenneth Duncan . . . Bowling Green
Political Science

Nancy Hall Duncan . . . . . Russellville
Home Economics

Brenda Durall . . . . . Central City
Business Education

Fourth Row:

James Farris Dyehouse, Jr. . . . . Lexington
Physical Education

Ruth Ann Fadens . . . . . Bowling Green
Home Economics

Jane Eads . . . . . Middletown
Elementary Education

Sandra Earle . . . . . Greenville
Psychology

Fifth Row:

Freda Dale Ellis . . . . . Bowling Green
Home Economics

Rita Gail Ellis . . . . . Bowling Green
Home Economics

Betty Elmore . . . . . Glasgow
Elementary Education

Boyd R. Emmert . . . . . Tompkinsville
Agriculture

Sixth Row:

Sherman Roberts England, Jr. Bowling Green
Industrial Arts, Economics-Sociology

Alicia Lee Englert . . . . . Greenville
English

Charles English . . . . . Bowling Green
Business Education

Charla Owen Erbacher . . . Poseyville, Ind.
French, Spanish

Seventh Row:

Jim D. Erkiletian . . . . . Rolla, Mo.
Sociology-Economics

Sandra Eubank . . . . . Vine Grove
Elementary Education

Anthony Joseph Eyl, Jr. . . . . Lexington
Accounting

Robert Eugene Farmer . . . . . Paducah
Physical Education

SENIORS

First Row:

Ralph Dale Fazio . . . . . Beckley, W. Va.
Business Management

William Ferriell . . . . . Louisville
Business Management

David L. Finley . . . . . Greenville
Business Management

Mary Cockrell Fitch . . . . . Winchester

Second Row:

Wanda Flener . . . . . Frankfort
Mathematics

Harold Fletcher . . . . . Louisville
Accountant, Economics

Harold Dayton Flint . . . . . Louisville
Economics, Spanish

Lou Ann Ford . . . . . Franklin
Elementary Education

Third Row:

Louva Ann Ford . . . . . Owensboro
Physical Education

Robert Ford . . . . . Louisville
Industrial Arts

Rondell Ford . . . . . Glasgow
Accounting, Business

Laura Ashby Forker . . . . . Sebree
Elementary Education

Fourth Row:

Dora Forsythe . . . . . Penrod
Mathematics, Chemistry

Billy Gene Foster . . . . . Springfield
Psychology, Sociology

Nancy Foster . . . . . Lucas
Elementary Education

Joanne Fox . . . . . Elizabethtown
Elementary Education

Fifth Row:

Cecil Franklin . . . . . Louisville
Business Management

John M. Fraser . . . . . Earlington
Industrial Arts

Terry Frazier . . . . . Glasgow
Business Management

William L. Frederick . . . . . Louisville
Business

Sixth Row:

Johnnie Alice D. Freedle . . Bowling Green
Home Economics

Jane E. Freeman . . . . . Bowling Green
English, Spanish

Don Froedge . . . . . Glasgow
Physics, Mathematics

Jerry Froedge . . . . . Glasgow
Biology, Chemistry

Seventh Row:

Rebekah K. Fryer . . . . . Henderson
Spanish, History, Political Science

Barbara Lang Furnish . . . . Valley Station
Commercial Education

Mary Esther Fust . . . . . Eastwood
Elementary Education

Joseph Galloway . . . . . Springfield
Psychology

SENIORS

First Row:

Neil E. Garrett . . . . . Mitchellville, Tenn.
Physics

Edward Gesser . . . . . Owensboro
Biology

Janet Gibson . . . . . Clarkson
English

Sylvia Gilbert . . . . . Drakesboro
Home Economics

Second Row:

Robert Gillespie . . . . . Franklin
Social Science

Glenn Glasgow . . . . . Milltown
Physics, Mathematics

Joe M. Glass . . . . . Tompkinsville
Agriculture

Nancy Carolyn Glasscock . . Bowling Green
Biology, German

Third Row:

George Phillip Gleitz . . . Georgetown, Ind.
Political Science

Anthony Goei . . . . Polembang, Indonesia
Business Management

Edgar S. Goins . . . . . Drakesboro
English, Biology

Bennie Goodman . . . . . Eastview
Mathematics, Economics,-Sociology

Fourth Row:

Don R. Goodman . . . . . Hardinsburg
Agriculture

Jeanette Goodman . . . . . Elizabethtown
English, Library Science

Mary Goodman . . . . . Lexington, Va.
Psychology

Thomas Gord . . . . . Bowling Green
Psychology

Fifth Row:

Carol Graham . . . . . Birmingham, Ala.
Business Education

David Grant . . . . . Louisville
Mathematics, Business

William Richard Grammer . . . . Louisville
Business Management

David Gray . . . . . Utica
Accounting

Sixth Row:

Leland Green . . . . . Yeaman
Agriculture

Richard Dan Greenwell . . . . . Louisville
Business Management

Virginia Ann Greenwell . . . . . Louisville
Business Management

James Grider . . . . . Cave City
Psychology

Seventh Row:

Jerry Griffin . . . . . Henderson
Geography

Joyce Owens Griffin . . . . . Scottsville
English

Raymond Guillaume . . . . . Louisville
Business Management

Joe C. Guinn . . . . . Bowling Green
Agriculture

SENIORS

First Row:

Scott Gutherie . . . . . Franklin
Business Management

James C. Guyton . . . . . Knoxville, Tenn.
Accounting

Sharon Lois Halcomb . . . . Bowling Green
Biology

Bobby J. Hall . . . . . Mt. Washington
Agriculture, Economics, Accounting

Second Row:

David P. Hall . . . . . Auburn
Agriculture

Larry Coleman Hall . . . . . Magnolia
Agriculture

Marilyn Galloway Hamilton . . . Owensboro
English

Third Row:

William David Hamilton . . . . Owensboro
Spanish

Jim Hancock . . . . . Henderson
Economics-Sociology

Jerry Dean Hardy . . . . . Martinsville, Va.
Industrial Arts

Nancy B. Harrel . . . . . Owensboro
English

Larry W. Harrel . . . . . Owensboro
English

Fourth Row:

Jerry Lee Harris . . . . . Franklin
Biology and Physical Education

Kent Harris . . . . . Bowling Green
Industrial Arts

Sara Elizabeth Harris . . . Nashville, Tenn.
Latin, French

Jerry Harrison . . . . . East View
English

Fifth Row:

Robert Wayne Harrison . . . . Central City
History

Ted M. Harrison . . . . . Louisville
Biology

Joe D. Haselden . . . . . Shelbyville
History, English, Government

Eugene Haskett . . . . . Switz City, Ind.
Physical Education

Sixth Row:

Dudley W. Hatcher . . . . . Morgantown
Agriculture

Walter L. Hawkins . . . . . Elizabethtown
Physical Education

Cheryl Marie Riggs Hayes . . . . . Franklin
English, Elementary Education

Gary M. Hayes . . . Hendersonville, Tenn.
Economics-Sociology

Seventh Row:

William Haynes . . . . . Bowling Green
Government Economics

Ruth E. Haynes . . . . . Henderson
History

Lynda Hays . . . . . Lebanon
English

Nanette Hazel . . . . . Owensboro
Physical Education

SENIORS

First Row:

Brenda Helm . . . . . Magnolia
Business Management

Finley Helm . . . . . Bowling Green
Mathematics

Jane S. Helm . . . . . Louisville
Elementary Education

Terry W. Henkel . . . . . Crestwood
Biology, Chemistry

Second Row:

Donna Kay Henninger . . . . . Livermore
Elementary Education

Charles M. Hepp, Jr. . . . Cleveland, Ohio
Business Management

David Herron . . . . . Providence
Business and Political Science

Creighton Hess . . . . . Upton
Biology, Physical Education

Third Row:

Carol Hesson . . . . . Louisville
English

Raymond H. Hester . . . . . Louisville
Biology

John M. Hicklin . . . . . Madisonville
English

Harold Hicks . . . . . Cecilia
Mathematics, Physical Education

Fourth Row:

Ed Hidenrite . . . . . Owensboro
Business

Don Higgs . . . . . Calhoun
Biology

Jim Hill . . . . . Ft. Thomas
Business Management

Joe F. Hill . . . . . Lebanon
English, History

Fifth Row:

Louise Hill . . . . . Verona, Pa.
Physical Education, Social Science

Curtis J. Hinds . . . Newcomerstown, Ohio
History

Carolyn W. Hines . . . . . Elkton
Home Economics

Tommy C. Hines . . . . . Morgantown
Agriculture, Biology

Sixth Row:

David C. Hoff . . . . . Bowling Green
Mathematics

Henry G. Hodges . . . . . Upton
Economics, Mathematics

Joseph Hodges . . . . . Big Clifty
Chemistry, Biology

Mary Lou Bailey Hodges . . . . Magnolia
Social Science

Seventh Row:

Terry Lane Hodges . . . . . Bowling Green
Business Management

Edessa Hollars . . . . . Franklin
Home Economics

James Hollins . . . . . Woodburn
Business Management

Kathy Diane Hollopeter . . . . . Louisville
Sociology and Psychology

SENIORS

First Row:

Robert W. Holman . . . . . Louisville
Physical Education

Kenneth Honchell . . . . . Ft. Thomas
Business Management

Donald L. Hopkins . . . . . Island
Agriculture

Inez Hopper . . . . . Clay
Elementary Education

Second Row:

Carolyn Hoskins . . . . . Louisville
Elementary Education

Ralph G. Hoskins . . . . . Louisville
Industrial Arts

Mary Alice Houchins . . . . . Smiths Grove
Business Education

Lawrence Joseph Houston . . . . Louisville
Biology

Third Row:

Eugene Edward Howard, Jr. . . Madisonville
Business Management

Rebecca Kaye Howard . . . Bowling Green
Elementary Education

Thomas G. Howard . . . . . Versailles
Agriculture, Biology

Rouse B. Howes . . . . . Paducah
Business Management

Fourth Row:

Lavella Huddleston . . . . . Burkesville
Home Economics

Patricia Anne Huggins . . . Bowling Green
Music

Renetta Humphrey . . . . . Livermore
Home Economics

James Hundley . . . . . Jeffersontown
Agriculture

Fifth Row:

Elbert R. Hunley, Jr. . . . . Edmonton
Business

Linda Joyce Hunt . . . . . Fountain Run
Home Economics

Mary Joyce Inman . . . . . Louisville
Mathematics, Elementary Education

Stephen Ipock . . . . . Henderson
History

Sixth Row:

Loretta S. Irwin . . . . . Radcliffe
Home Economics

Michael Irvin . . . . . Russell Springs
Agriculture

Vickie Jo Irvin . . . . . Russell Springs
Business Education

Arthur Francis Jackson . . . Bowling Green
Business Management

Seventh Row:

George P. Jackson . . . . . Louisville
Biology

Phyllis Jackson . . . . . Centertown
English

Susan Ann Jackson . . . . . Anchorage
Elementary Education

Charles James Jacob . . . Cincinnati, Ohio
Business Management

SENIORS

First Row:

Jan Jaggers . . . . . Upton
Biology, English

Steven James . . . . . Louisville
Biology, Sociology-Economics

Anita Janes . . . . . Glasgow
Elementary Education

Joseph E. Jenkins . . . . . Lebanon
Psysical Education

Second Row:

Nancy Jennings . . . . . East St. Louis, Ill.
Business Management

Anthony Johnson . . . . . Louisville
Physical Education, Biology

Harrold Troy Johnson . . . . . Auburn
Accounting

Linda Faye Johnson . . . . . Auburn
Accounting

Third Row:

Viva Johnson . . . . . Greenville
French

Bobby C. Jolly . . . . . Glasgow
Business Management

Ruth Jolly . . . . . Hawesville
Elementary Education

Elizabeth B. Jones . . . . . Paducah
Elementary Education

Fourth Row:

Russel Clifton Jones . . . . . Greenville
Psychology

William Green Jones . . . . . Taylor, Mich.
History

Stephen G. Kadlec . . North Tarrytown, N.Y.
Spanish, English

Jewell Kaercher . . . . . Brooks
Elementary Education

Fifth Row:

Douglas Keach . . . . . Bowling Green
Chemistry

Mary Keach . . . . . Bowling Green
Home Economics

David L. Keller . . . . . Bowling Green
Music

David Nelson Kelly . . . . . Louisville
Art

Sixth Row:

Patricia A. Keltner . . . . . Columbia
Music

Nancy Kerchenfaut . . . . . Elgin, Ill.
Elementary Education

Herman Kessinger . . . . . Louisville
Psychology

Amelia Kessler . . . . . Horse Cave
Social Studies

Seventh Row:

Barbara W. Kidd . . . . . Fountain Run
Elementary Education

Malcolm Kidd . . . . . Knob Lick
Industrial Arts

Joseph E. Kim . . . . . New York, N.Y.
Marketing Management

Clifton W. King . . . . . Central City
Mathematics

SENIORS

First Row:

Nancy Kiper . . . . . Leitchfield
English, Government

John Kirk . . . . . Madison, Ind.
Marketing

Joyce Ann Kirk . . . . . Owensboro
Mathematics

Lyndle Kirtley . . . . . Adairville
Physical Education

Second Row:

Samuel H. Kirtley . . . . . Bowling Green
Business Management

Patricia G. Klinglesmith . . . . . Louisville
Psychology

Mary Jane Knight . . . . . Bowling Green
French, German

Joseph R. Knoth . . . . . Kuttawa
Agriculture

Third Row:

Eric Knutsen . . . . . Vine Grove
Mathematics, Physics

Frank Kopas . . . . . Norfield, Ohio
Sociology and Economics

Janice Korfhage . . . . . Louisville
Elementary Education

Charles Kramer . . . . . Fern Creek
History

Fourth Row:

Richard A. Krebs . . . . . Fern Creek
Physical Education

Charles L. Lamar . . . . . Hawesville
Architecture, Mathematics

Gary M. Lanham . . . . . Lebanon
Business Management, Economics

Shirley Lanham . . . . . Bowling Green
English, Spanish

Fifth Row:

Sondra Lanham . . . . . Lebanon
Business

Sandra Lanter . . . . . Crestwood
History

Mary F. Lasser . . . . . Gary, Ind.
Elementary Education

Garnett A. Lawson . . . . . Bedford
English, History

Sixth Row:

Linda DiAnne Leach . . . . Clarksville, Ind.
Elementary Education

Everette Leasor . . . . . Henderson
Agriculture

Gloria Jean Lee . . . . . Louisville
Psychology and Physical Education

Linda F. Lee . . . . . Leitchfield
English, Biology

Seventh Row:

Philip R. Lee . . . . . Bowling Green
English

William Lee . . . . . Shepherdsville
Biology, Chemistry

Peggy J. Leichhardt . . . New Albany, Ind.
Physical Education, History

Donna Glur Lewis . . . . . Louisville
English, History

SENIORS

First Row:

James Lindsey . . . . . Scottsville
Physical Education

Phillip Dale Lindsey . . . . . Bowling Green
Physical Education

Linda Kay Linzy . . . . . Fredonia
Elementary Education

Susan Lones . . . . . Bowling Green
English, French

Second Row:

Mike Long . . . . . Corbin
Chemistry, Mathematics

Ann Lovell . . . . . Sturgis
Mathematics

Elaine Provo Lowrey . . . . . El Paso, Texas
History, Government

James Loy . . . . . Scottsville
English, Economics-Sociology

Third Row:

Phil Lutz . . . . . Madisonville
Mathematics, French

Thomas S. Lutz . . . . . Madisonville
Biology

Nixon Lynwood . . . . . Louisville
Biology, Mathematics

Ann McAllister . . . . . Calhoun
Physical Education

Fourth Row:

Carolyn McClard . . . . . Bowling Green
Elementary Education

Bonnie Frances McCredie . . . . Russellville
Economics-Sociology

Joel McCubbin . . . . . Horse Cave
Mathematics

Patricia McCullough . . . . . Henderson
French, English

Fifth Row:

Ronald McFarland . . . . . Columbia
Accounting

Bette Joe McGown . . . . . Louisville
Library Science

Nancy McGuirk . . . . . Middletwon
Elementary Education

Carol McKinney . . . . . Morgantown
Physical Education

Sixth Row:

Lo Rei McKinney . . . . . Morgantown
Home Economics

Geraldine McQueary . . . . . Columbia
Elementary Education

Edwin D. McQueen . . . . . Louisville
Industrial Art

William Lewis Maier . . . . . Louisville
Physical Education

Seventh Row:

Barbara Ann Malick . . . . Holbrook, Mass.
Elementary Education

Judith Manar . . . . . New Orleans, La.
Elementary Education

Heber Manire . . . . . Hopkinsville
English

Doretha Milby Marcum . . . . Summersville
Business Education

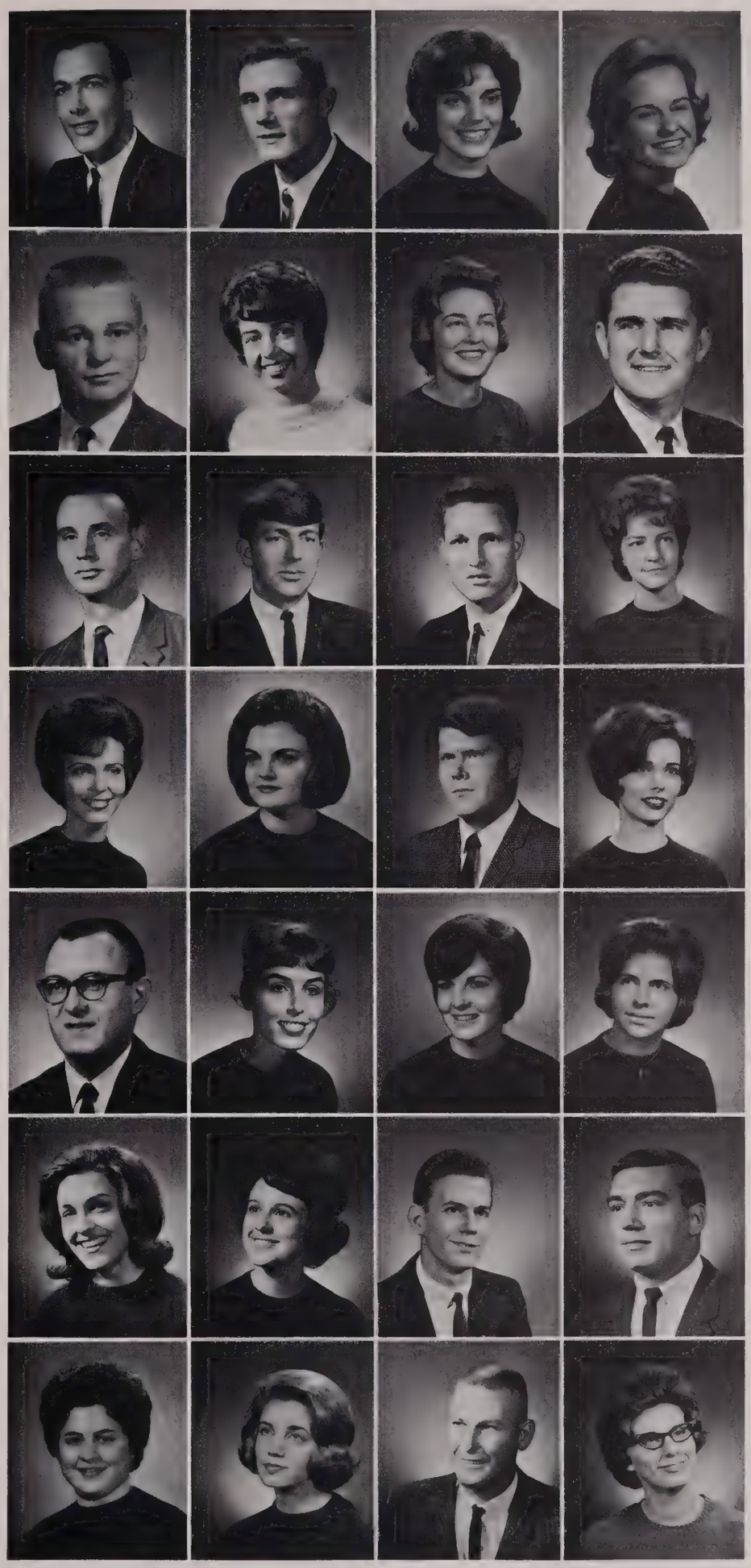

SENIORS

First Row:

Robert H. Marrett . . . . . Owensboro
Business Management

Robert C. Marsh Winchester
Mathematics, Chemistry

Carol White Marshall . . . . Salisbury, Md.
English

Karen Richardson Martin . . Bowling Green
Business Education

Second Row:

Weymouth H. Martin, Jr. . . . Morgantown
Mathematics

Jeanne Marty . . . . . Louisville
Art, Latin

Nancy Ann Masden . . . . . Louisville
Elementary Education

Hilda Darlene Mashburn . . . Jeffersontown
Elementary Education

Third Row:

Wallace Mason . . . . . Russellville
History

John Bentle Matheney Montgomery, W. Va.
Business Management, Economics

Myron R. Mathews . . . . . Temple Hill
Social Science

Thomas J. Mathews . . . . . Louisville
Biology

Fourth Row:

Judith Frances Mattox . . . . . Louisville
Elementary Education

Lanny Mautardier . . . . Lebanon Junction
Chemistry

Judy Ann Mayes . . . . . Owensboro
Elementary Education

Mrs. Suzanne Mayes . . . . . Madisonville
Elementary Education

Fifth Row:

Thomas A. Mayes . . . . . Madisonville
Mathematics

Joseph M. Mayfield . . . . . Bowling Green
Political Science

Charles Marshall Mayo . . . . . Lebanon
Business Management

Lois Anne Maze . . . . . Muncie, Ind.
Home Economics

Sixth Row:

Beatrice Meador . . . . . Scottsville
Elementary Education

Jerry Meador . . . . . Bowling Green
History

James N. Medley . . . . . Louisville
Business Management, Marketing

Paul Eugene Melton . . . . . Valley Station
Business Management

Seventh Row:

Judy Meredith . . . . . Elizabethtown
Physical Education

George H. Meyer . . . . . Hovertown, Pa.
Business Management

Joseph C. Miles . . . . . Russellville
Physics, Mathematics

Allen J. Miller . . . . . Sacramento
Physical Education

SENIORS

First Row:

Goldie Bastin Miller . . . . Bowling Green
Elementary Education

Herbert E. Miller . . . . . Louisville
Chemistry

James R. Miller . . . . . Danville
Business Management

Peggy Jo Miller . . . Westmoreland, Tenn.
English

Second Row:

Pat Miller . . . . . Hodgenville
Physical Education

Sandra Miller . . . . . Campbellsville
Mathematics, Economics-Sociology

Sharin Miller . . . . . Bowling Green
Elementary Education

Sharon Miller . . . . . Mt. Carmel, Ill.
History, Political Science

Third Row:

Walter Miller . . . . . Whitesville
Economics-Sociology

Donald Mills . . . . . Sulphur Wells
Biology

Sharon Minrath . . . . . Louisville
Art

Marilyn Montgomery . . . . . Louisville
Mathematics

Fourth Row:

John Mooningham . . . . . Central City
Mathematics

David Moore . . . . . Cave City
Business Management

James Moore . . . . . Louisa
Agriculture, Biology

Mary Jane Moore . . . Lawrenceburg, Tenn.
Business Education

Fifth Row:

Mary Janette Moore . . . . Bowling Green
Accounting

Marnel Moorman . . . . . Central City
Biology

Nancy R. Moorman . . . . . Glen Dean
Mathematics, Spanish

Herschel Morgan . . . . . Utica
Agriculture

Sixth Row:

Harold Morris . . . . . Central City
Industrial Arts

Kenneth Morris . . . . . Upton
Physical Education

Rozella Motley . . . . . Browling Green
Biology

Norma J. Mudd . . . . . Louisville
Elementary Education

Seventh Row:

Sandra Murray . . . . . Bowling Green
Elementary Education

Charles Murrell . . . . . Lebanon, Ohio
Business Management

Dennis Nachand . . . . . Louisville
Physical Education

Stanley Napper . . . . . Owensboro
Physical Education, Biology

SENIORS

First Row:

Sue Nash . . . . . Hardinsburg
Elementary Education

Lana Rose Naugher . . . . Knoxville, Tenn.
Elementary Education

Ben A. Neeley . . . . . Franklin
Agriculture

Harold W. Newton . . . . . Hawesville
History, Political Science

Second Row:

James E. Nichols . . . . . Hopkinsville
Accounting

Donna Dale Nicholas . . . . . Louisville
Elementary Education

William T. Nichols . . . Chagrin Falls, Ohio
Business Management

Tracy Nieser . . . . . Louisville
Accounting

Third Row:

Douglas Noble . . . . . Fern Creek
History

Charles M. Noffsinger . . . . . Princeton
Business Management

Patti Norton . . . . . Louisville
Elementary Education

Joye Nunn . . . . . Glasgow
Business Education

Fourth Row:

Jerry M. Oates . . . . . Graham
Physical Education

William E. Oates . . . . . Graham
History, Physical Education

Shirley Oatts . . . . . Hopkinsville
Elementary Education

Donna Day Ochs . . . . . Louisville
Elementary Education

Fifth Row:

Rose Mary Oliphant . . . . Portland, Tenn.
Elementary Education

Joyce Oliver . . . . . Rockfield
Home Economics

Mary Lee Oliver . . . . . Cecilia
Elementary Education

Nana Ree Onstott . . . . . Philpot
Elementary Education

Sixth Row:

Janice Osborne . . . . . Alvaton
Business Education

Takahiro Oue . . . . . Radcliff
Mathematics

Carolyn Sue Overton . . . . Campbellsville
Elementary Education

Michael Owens . . . . . Columbia
Industrial Arts

Seventh Row:

Dorothy Lee Oyler . . . . . Louisville
Elementary Education

Ken Oyler . . . . . Louisville
Physical Education

Wilma Joyce Pace . . . . . Eighty-Eight
Home Economics

Paul R. Page . . . . . Sturgis
Sociology-Economics

SENIORS

First Row:

Marshall G. Paine . . . . . Bowling Green
Business Management

Barbara Jo Paris . . . . . Sturgis
Art, English

Bill Eugene Parson . . . . . Calhoun
Industrial Arts

Betty Carol Patterson . . . . . Sonora
Elementary Education

Second Row:

Lorna Sue Patterson . . . . . Sacramento
Music

William C. Patterson . . . . . Greensburg
Business Management

Nick Payne . . . . . Paducah
Business Management

Sandra Steinhauer Peak . . . Valley Station
English

Third Row:

Billy H. Pearson . . . . . Oakland
Biology

John Pease . . . . . Arcanum, Ohio
Industrial Arts

Richard Peden . . . . . Glasgow
Agriculture

Danny B. Pence . . . . . Glendale
Chemistry, Biology

Fourth Row:

William D. Penick . . . . . Bowling Green
Chemistry

Ronald Penrod. . . . . Bowling Green
Economics

Trina Penrod . . . . . Hartford
Business Education

Winston C. Peoples . . . . . Louisville
Accounting

Fifth Row:

Gary R. Perkins . . . . . Rineyville
Biology

Karen Roe Perkins . . . . . Glasgow
Elementary Education

Tony E. Perkins . . . . . Edmonton
Agriculture

Dick Perkinson . . . . . Bowling Green
Social Science

Sixth Row:

Gary D. Perkinson . . . . . Smithfield
Economics-Sociology

Roy M. Petett . . . . . Tompkinsville
Physical Education

Victor Norris Petty . . . . . Russellville
Business Management

John Pettus . . . . . Springfiela
Business Management

Seventh Row:

Jimmy Pharis . . . . . Clinton
Agriculture

William Charles Phillips . . . Bowling Green
Biology

Pamela Sue Picard . . . . . Somerset
English

Donald Edward Pierce . . . . . Louisville
Industrial Arts

SENIORS

First Row:

Rebecca Ann Pierce . . . . . Edmonton
Physical Education

William A. Pimpel . . . . . Louisville
Mathematics, Business

Barbara Pinson . . . . . Bardstown
English

Elizabeth A. Pitchford . . . . . Scottsville
History

Second Row:

Nannie Ruth Pogue . . . . Bowling Green
Home Economics

Robert A. Pogue . . . . . Beech Creek
History, Government

Charles M. Potts . . . . . Owensboro
Government, History

Judith A. Potts . . . . . Owensboro
Art

Third Row:

Roger D. Powell . . . . . Scottsville
Accounting

Joyce Rose Poynter . . . . . Owensboro
Home Economics

Barbara Preece . . . . . Louisville
Home Economics

Linda C. Preston . . . . . Louisville
Biology, Physical Education

Fourth Row:

Ronald R. Price . . . . . Adairville
Physics, Mathematics

Lucien Priode . . . . . Clinton, Va.
Music

Kitty F. Proctor . . . . . Shelbyville
Physical Education

Janice D. Proffitt . . . . . Glasgow
Elementary Education

Fifth Row:

James H. Pruner . . . . . Bristol, Va.
Business Management

David R. Puckett . . . . . Munfordville
Mathematics

Donna Quigley . . . . . Glasgow
Business Education

Mary C. Racel . . . . . Jeffersontown
Elementary Education

Sixth Row:

Jimmy L. Rager . . . . . Central City
Biology, Spanish

William M. Ragland . . . . . Leitchfield
Biology, Agriculture

Larry Randolph . . . . . Franklin
Mathematics, Accounting

Linda Ray . . . . . Lewisport
Elementary Education

Seventh Row:

Asa D. Raymond . . . . . Stroudsburg, Pa.
Elementary Education

Patricia Reaves . . . . . Louisville
Elementary Education

Ben Redden . . . . . Frankfort
Accounting

Judy Renfrow . . . . . Morgantown
Physical Education

SENIORS

First Row:

Jerry L. Resch . . . . . Bowling Green
Physical Education, Spanish

Sharon Rettig . . . . . Henderson
Elementary Education

Jackie Ray Rhoads . . . . . Owensboro
Elementary Education

Raymond Rhorer . . . . . Lexington
Physical Education

Second Row:

James Forrest Rice . . . . . Catlettsburg
Business Management

Lynda Sue Rice . . . . . Hawesville
English

Charles Rich . . . . . Louisville
Biology

Joseph Richards . . . . . Franklin
History, Political Science

Third Row:

Charlotte Richardson . . . . Bowling Green
Elementary Education

Patricia Richardson . . . . . Louisville
English, History

Larry Rightmyer . . . . . Calhoun
Pre-Medical

Griff Roberts . . . . . Leitchfield
Business Management

Fourth Row:

John Roberts . . . . . Owensboro
Agriculture

Ronnie Roberts . . . . . Louisville
Business Management

Donna Robertson . . . . . Owensboro
Home Economics

Jacqueline Robertson . . . . . Owensboro
Elementary Education

Fifth Row:

Joyce Robertson . . . . . Bowling Green
Elementary Education

Sue Grace Robertson . . . . . Greenville
Home Economics

Robert Robey . . . . . Owensboro
Business Management

Robert Robinson . . . . . Henshaw
Chemistry

Sixth Row:

Donald Rogers . . . . . Gracey
Mathematics, Chemistry

George Rogers . . . . . Bradfordsville
Elementary Education

Rainer Rogers . . . . . Elizabethtown
Economics

Linda Rollins . . . . . Wickliffe
Library Science, English

Seventh Row:

Martin Romanus . . . . . Whitesboro, N.Y.
Business Management

William Ronay . . . . . Ashland
Accounting

Ray Ross . . . . . Tompkinsville
Physical Education, Biology

Cecil Ray Roundtree . . . . Crab Orchard
Agriculture

SENIORS

First Row:

Judith Ann Routt . . . . . Sonora
English

Carol Ann Royalty . . . . . Leitchfield
Home Economics

Jerry Ruark . . . . . Morganfield
Social Science

Gary Lee Rucker . . . . . Louisville
Business Management

Second Row:

Bettie Ruddell . . . . . Nortonville
Business Education

Robert Rufer . . . . . Louisville
Business Management

David M. Runyan . . . . . Greenville
Social Science

Donald Russ . . . . . Bowling Green
Physical Education

Third Row:

Rachel Ann Russell . . . . . Hartford
English, Mathematics

Thomas M. Ruterford . . Clifton, Forge, Va.
Accounting

Carolyn Rutherford . . . . . Bowling Green
Elementary Education

David Rutherford . . . . . Bowling Green
Social Science

Fourth Row:

Joan Sagabiel . . . . . Louisville
Home Economics

Joe F. Salisbury . . . . . Muldraugh
English, History, German

Bobby Guy Sampson . . . . . Woodburn
English

Elaine Sanders . . . . . Louisville
Psychology

Fifth Row:

Edwin Sanford . . . . . Russellville
Chemistry

Lottie Scalf . . . . . Millwood
Accounting

William R. Schlinker . . . . . Munfordville
Elementary Education

Jennie Schmidt . . . . . Paducah
Library Science

Sixth Row:

Sandra Jean Schneider . . . . . Fern Creek
Home Economics

Jack Schoell . . . . . Philadelphia, Pa.
Agriculture

Linda G. Schoenlaub . . . . . Jefferstown
Mathematic, Sociology-Economics

Wanda Jean Schriver . . . . . Louisville
Elementary Education

Seventh Row:

Mary Lee Scott . . . . . Princeton
Commercial Education

Joerg Seitz . . . . . Bowling Green
Political Science

Judith Carrol Sharp . . . . . Owensboro
Home Economics

Wilma Jean Sharp . . . . . Shelbyville
Physical Education

SENIORS

First Row:

George C. Sheets . . . . . Beckley, W. Va.
Business Management

Daniel Shepherd . . . . . Columbus, Ind.
Psychology

Byron W. Shipley, Jr. . . . . Louisville
Elementary Education

Frank Shipman . . . . . Louisville
Economics, Mathematics

Second Row:

Phyllis June Short . . . . . Park City
Home Economics

Nancy Allen Shrewsberry . . . . Glen Dean
Mathematics, English

Roslee Simione . . . . . Louisville
Art

Charles M. Simmons . . . . . Russellville
Business Management

Third Row:

James E. Sipes . . . . . Caneyville
Chemistry

Tom Skinner . . . . . Providence
Business Management

Betty L. Small . . . . . Louisville
Elementary Education

Marilou H. Smalley . . . . . Louisville
Elementary Education

Fourth Row:

Sue E. Smiley . . . . . Vanzant
Spanish

Elvin Smith . . . . . Elizabethtown
Elementary Education

Homer B. Smith . . . . . Louisville
Business Education

J. Brown Smith . . . . . Fairfax, Ala.
Physical Education

Fifth Row:

Jerome R. Smith . . . . . Pittsburgh, Pa.
Business Management

Phyllis Jane Smith . . . . . Scottsville
History

Sally Veta Smith . . . . . Cincinnati, Ohio
Elementary Education

Sharon Elaine Smith . . . . . Jeffersontown
Elementary Education

Sixth Row:

W. Durwood Smith, Jr. . Ocean City, N.J.
History, Political Science

William Ray Smith . . . . . Bowling Green
Agriculture

Lynn Snead . . . . . Louisville
Elementary Education

Dixie Snider, Jr. . . . . Springfield
Chemistry

Seventh Row:

James R. Snyder . . . . . Louisville
History

Julia Snyder . . . . . Louisville
Elementary Education

Patricia Arlene Snyder . . . Montville, N.J.
Elementary Education

William H. Sorrell . . . . . Bardstown
Elementary Education, Geography

SENIORS

First Row:

Carl Raymond Sparks . . . . . Graham
History, English

Rosalind R. Speck . . . . . Graham
Library Science

Pamela Jean Spicher . . . Cedar Rapids, Ia.
Elementary Education

Ron Speiss . . . . . Lebanon
Business Management

Second Row:

Susan Spillman . . . . . Jeffersontown
Elementary Education

Judith Sprague . . . . . Sturgis
Home Economics

James Starks . . . . . Franklin
Biology

Brenda Steffey . . . . . Glasgow
Elementary Education

Third Row:

Joe Dell Stevens . . . . . Beaver Dam
Accounting

Richard Stevens . . . . . Crestwood
Business Management

John Stigall . . . . . Danville
Business Management

Judith Stiles . . . . . Bowling Green
Home Economics

Fourth Row:

Darrell Stinson . . . . . Tompkinsville
Industrial Arts

Teresa Ashby Stivers . . . . . Milton
Elementary Education

James Robert Stivers . . . . . Ft. Thomas
Biology, Chemistry

Sharon Stoess . . . . . Morgantown
English

Fifth Row:

James C. Stone . . . . . Utica, N.Y.
Business Management

Janet Strader . . . . . Dunmore
Physical Education

Carolyn Joyce Strange . . . . . Columbia
Elementary Education

Talbert Strange . . . . . Henderson
Agriculture

Sixth Row:

Kenneth Strausburg . . . . . Louisville
Psychology, Government

Carrell Jean Strayn . . . . . Graham
Elementary Education

Gary Lynn Stubblefield . . . . . Paducah
Business Management

Hugh Sturgeon . . . . . Owensboro
Physical Education

Seventh Row:

Robert L. Sturgeon . . . . . Horse Cave
Physical Education

Joseph T. Sudduth . . . . . Louisville
Physical Education

Margaret B. Suffill . . . . . Cincinnati, Ohio
English

Bobby T. Sullivan . . . . . Paducah
Math, English

SENIORS

First Row:

Nora Mae Sullivan . . . . . Elkton
Elementary Education

Mary Lou Summers . . . . . Greenville
Mathematics

Donnie R. Sutherlin . . . . . Owensboro
Mathematics

Donna Taurmon . . . . . Brandenburg
Business Education

Second Row:

James Taurmon . . . . . Louisville
Business Management, Economics

Abigail Taylor . . . . . Louisville
Economics, Sociology, Psychology

Gary W. Taylor . . . . . Glasgow
Math, Chemistry

Rosanne Marie Taylor . . . . Milltown, Ind.
History

Third Row:

Thomas Berry Taylor . . . . . LaGrange
Accounting

Richard TenBarge . . . . . Mt. Carmel, Ill.
Business Management

James B. Tennill . . . . . St. Matthews
Business Marketing

Gayla Ann Tharp . . . . . Fort Thomas
Elementary Education

Fourth Row:

Harriett A. Thomas . . . . . Bowling Green
Elementary Education

Joseph W. Thomas . . . . . Madisonville
Physical Education

Alice Thompson . . . . . Lebanon
Home Economics

Kay J. Thompson . . . . . Munfordville
Elementary Education

Fifth Row:

Kenneth Thompson . . . . . Louisville
Industrial Arts

Rodney Lewis Thompson . . . . . Columbia
Business Management

Stanley Thompson . . . . . Horse Cave
History, Political Science

Julie Anne Thompson . . . . . Greenville
Music

Sixth Row:

Glenda Thrasher . . . . . Franklin
Biology

Charles Thurman . . . . . Sonora
Mathematics

James Thurmond . . . . . Louisville
English

Paul M. Tibbitts . . . . . Radcliffe
Physical Education . . . . .

Seventh Row:

Darrell Tichenor . . . . . Centertown
Agriculture

Larrie Tisdale . . . . . Austin
Physical Education

Janice Carol Tomes . . . . . Central City
Home Economics

Virgil E. Toone . . . . . Henderson
Industrial Arts

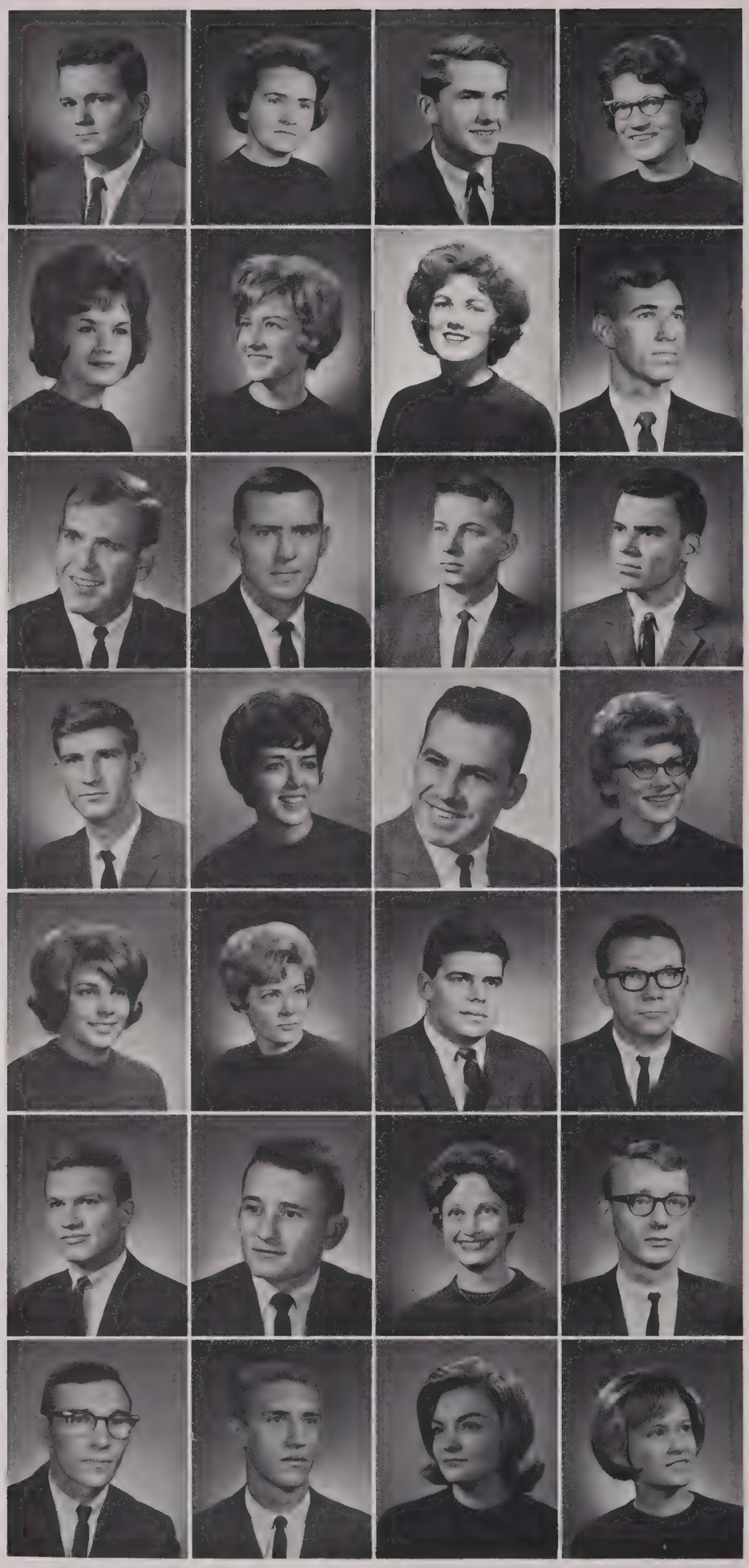

SENIORS

First Row:

Robert M. Traeger . . . Cooperstown, N.Y.
Sociology, Economics

Darlene Trammell . . . . Charlestown, Ind.
Social Science

S. Dole Trude . . . . . Bowling Green
Economics, Sociology

Linda S. Truitt . . . . . Owensboro
Elementary Education

Second Row:

Ann G. Tucker . . . . . Louisville
Elementary Education, Library Science

Judith Tucker . . . . . Bowling Green
Business Education

Alice Turner . . . . . Livermore
Business Education

Donald R. Turner . . . . . Beaver Dam
Elementary Education

Third Row:

James E. Vanover . . . . . Henderson
Physical Education

Warren Vaughan . . . . . Scottsville
Finance

Joseph Vibbet . . . . . Bowling Green
Biology, English

Kenneth Vick . . . . . Louisville
Finance

Fourth Row:

Gary Vincent . . . . . Oakland
Agriculture

Mary Jo Vincent . . . . . Bremen
Library Science, English

Louis Viviani . . . . . Rome, N.Y.
Biology

Martha Walden . . . . . Tompkinsville
Home Economics

Fifth Row:

Betty Jo Walker . . . . . Bowling Green
Physical Education, Biology

Carol Walker . . . . . Lexington
Elementary Education

William E. Walker . . . . . Bowling Green
Industrial Arts

James L. Walker . . . . . Greenville
Business Management, Psychology

Sixth Row:

Robert C. Wallace . . . . . Bowling Green
Busines Management

Cyril L. Wantland . . . . . Louisville
History, English

Sidney Wardle . . . . . Louisville
English, Government

Victor Warf . . . . . Campbellsville
Music

Seventh Row:

David Allen Watkins . . . . . Henderson
Biology

Larry D. Watkins . . . . . Louisville
Physical Education

Mary Anne Watson . . . . . Arlington
Home Economics

Wynn Watson . . . . . Paducah
Elementary Education

SENIORS

First Row:

Marsha Wearren . . . . . Jeffersontown
Elementary Education

Terry D. Webber . . . . . Louisville
Psychology, History, Government

Nathan D. Weber . . . . . Louisville
Industrial Arts

Betty J. Weitlauf . . . . . Paducah
Home Economics

Second Row:

Kay Honaker Weller . . . . Bowling Green
Psychology

Billy G. Wells . . . . . Earlington
History, Government

Wayne Wells . . . . . Belton
Biology

James A. West . . . . . Bowling Green
Mathematics

Third Row:

James West . . . . . Elkton
Business, Math

Sarah West . . . . . Bowling Green
Elementary Education

Richard Westmoreland . . . Bowling Green
Biology

James E. Whalin . . . . . Louisville
Biology

Fourth Row:

Carol Ann Wheeler . . . . . Louisville
Elementary Education

Harry Whipple . . . . . Russellville
Accounting, Business Management

Stan Whitaker . . . . . Somerset
French, English, History

Mack White . . . . . Prospect
Business

Fifth Row:

Sandra Sue White . . . . . Westville, Ind.
Elementary Education

Phillip Whiteside . . . . . Glasgow
Biology, Chemistry

James Whitfield . . . . . Louisville
Physics, Mathematics

Bruce Whitmer . . . . . Owensboro
Business, Government

Sixth Row:

Lexa Whitney . . . . . Cox's Creek
Physical Education

Bill Douglas Whittaker . . . Bowling Green
English

Sarah Ann Whittaker . . . . . Owensboro
Elementary Education

Barry Wigginton . . . . . Utica
Agriculture

Seventh Row:

James Wilder . . . . . Corbin
Business Management

Gerald Wilkins . . . . . Central City
Physical Education

Mary Ann Wilkins . . . . . Russellville
Home Economics

Harry Williams . . . . . Horse Cave
Agriculture

SENIORS

First Row:

H. W. Williams . . . . . Greensburg
Physical Education

Tommy Willis . . . . . Cleaton
Biology, Chemistry

Turne Willis . . . . . Tompkinsville
Social Science

Bonnie Lyons Wilson . . . . . Hardinsburg
Elementary Education

Second Row:

Gerald Lee Wilson . . . . . Louisville
Social Science

Lillian Wilson . . . . Oklahoma City, Okla.
Music

Paulette Renee Wilson . . . . . Scottsville
Elementary Education

Ruth Ann Wilson . . . . . Leitchfield
History

Third Row:

Sandra Wilson . . . . . Louisville
Music

Thomas Wimstolt . . . . . Whitesville
Agriculture

Ronald G. Witherell . . . Gainesville, Ohio
Art, Geography

Terry Witt . . . . . Owensboro
Biology

Fourth Row:

James Wood . . . . . Greenville
English

Paul A. Woodall . . . . . Marion
Physical Education, Biology

Larry Woodcock . . . . . Bowling Green
Business Management

Carol Woodward . . . . . Auburn
Mathematics, English

Fifth Row:

Barbara Wortham . . . . . Russellville
Home Economics

John Sanford Wright . . . . . Louisa
Chemistry, Biology

William Yarberry . . . . . Columbia
Physics

Barbara Paxton Yearsley . . . . . Louisville
Elementary Education

Sixth Row:

Jackie Young . . . . . Richardsville
Agriculture

James Young . . . . . Elkton
Social Science

Patsy Young . . . . . Glendale
English

Bobby Gene Zackery . . . . Valley Station
Physical Education, Biology

REED MORGAN, President; JOE DOWNING, Vice-President; BRENDA HAYNES, Secretary; KANDY KOHLMEYER, Treasurer; MR. WILLARD COCKRILL, Sponsor.

JUNIOR CLASS OFFICERS

OFFICERS

REED MORGAN . . . . . President
JOE DOWNING . . . . . Vice-President
BRENDA HAYNES . . . . . Secretary
KANDY KOHLMEYER . . . . . Treasurer
MR. WILLARD COCKRILL . . . . . Sponsor

JUNIORS

First Row:

Austin Elmo Abell, Jr. .....Louisville
Linda Hart Acuff ....Nashville, Tenn.
Linda Bryant Adams ....Bowling Green
Ruth Barthenia Adams ....Lewisburg
Richard Bernard Adamson ..Louisville
Dorothy Ann Adkins .....Louisville
Beverly Allen .....Richmond

Second Row:

John Thomas Allen .....Louisville
Richard Charles Allen .....Louisville
Robert Bruce Allen .....Louisville
Roy Randall Amonett .....Albany
Charles Marvin Anderson .....Bow
Edward Louis Anderson .....Clarkson
Harold Roger Anderson ....Somerset

ThirdRow:

Joan Carol Anderson ..Bowling Green
Sarah Elizabeth Anderson ..Louisville
Philip Dale Angevine ..Pataskala, Ohio
Robert Lewis Angle ....Elizabethtown
Sondra Gail Arlington ....Gawesville
Loreca Jane Arnold ....Horse Branch
William James Arnold Ann Arbor, Mich

Fourth Row:

Mary Carol Artis .....Ashland
Patricia Jean Ashley ....Owensboro
Rebecca E. Ashby ....Bowling Green
Yvonne Marie Ashby .....Louisville
James Clyde Asher .....Louisville
Randall Fuller Atcher .....Louisville
Elizabeth J. Atkisson, Silver Spring, Md.

Fifth Row:

Nancy Boyd Attix .....Louisville
Bobby William Auston ..Bowling Green
George Calvert Auxier, Wheaton, Md.
Linda Carol Bagby ....Bowling Green
Charles Bailey .....Bowling Green
Kathleen Bailey ....Leominster, Mass.
Preston Lee Bailey .....Bonnieville

Sixth Row:

Ann Rose Baird .....Franklin
Bonnie Gayle Baird .....Calhoun
Donald Joe Baird ....Mt. Carmel, Ill.
Thomas H. Ball .....Bowling Green
Arthur A. Balon .....Rahway, N.J.
Louatha Banks .....Elizabethtown
Ben Gregor Barber .....Springfield

Seventh Row:

Pamela Jean Barfield ....Orlando, Fla.
Juanita Jewell Barker .....Shelbiana
Gary Edwin Barlow ... .Ft. Thomas
Wanda Mae Barlow .....Bardstown
Mada Catherine Barnes ..Tompkinsville
Cecil Wayne Barnett .....Earlington
Linda Ray Barnett .....Middletown

Eighth Row:

Carol Ann Bartlett ....Valley Station
William R. Barlitt. .Michigan City, Ind.
June Elizabeth Baskett ....Henderson
William Stum Bates .....Madisonville
Thomas Lee Baumgardner ....Louisville
Nancy Virginia Bayles ..Bowling Green
Randall G. Beaman ....Brooklyn, N.Y.

Ninth Row:

Diane Sharon Beard ....Hardinsburg
Rebecca Elaine Beard ....Hardinsburg
Peter Becker Jr. .....Louisville
Azle Hill Beckner .....Bowling Green
Elsie Jane Beeler .....Louisville
Thomas T. Beetem, II .....Lexington
Robert Allan Beimdick ..Elizabethtown

JUNIORS

First Row:

Charlene Bell .....Magnolia
David E. Bell Jr. .....Nortonville
James Frank Bell .....Lexington
Joyce Faye Bell .....Bowling Green
Sarah Petrie Bell .....Elkton
Michael Joe Benn .....Louisville
Mildred Rebecca Bennett ...Columbia

Second Row:

Roger Coleman Bennett ....Bardstown
Beverly Kay Benson .....Russellville
Nancy Rogers Bentley .....Scottsville
Roy Harold Bertram ...Bowling Green
Inez Beville .....Bowling Green
Donna M. Bisch ..Pleasure Ridge Park
George Harmon Bishop .....Louisville

Third Row:

Brack Allen Bivins .....Bowling Green
Richard Alan Bixler .....Louisville
Stephen Duncan Black ...Elizabethtown
Sharon Gail Blair .....Louisville
David Randall Blank ....Bowling Green
W. Larry Blankenbaker ..Jeffersontown
Carolyn Jo Blankenship ..Waterloo, Ia.

Fourth Row:

Thelma Mae Bledsoe .....Columbia
Kenneth Edward Blick ...Evansville, Ind.
Tom L. Bohlinger .....Newport
Ralph L. Boldrick .....Springfield
Patricia Boone .....Henderson
Janet G. Borders .....Elkton
John W. Borders .....Sonora

Fifth Row:

Alice G. Boston ...Walled Lake, Mich.
John Robert Bottorff .....Goshen
Patricia J. Bottorff ...Charlestown, Ind.
Judith Elaine Bowen .....Atlanta, Ga.
George Miles Bowles ...Bowling Green
Waneta H. Bowling ....Bowling Green
Alicia Bowman .....Tompkinsville

Sixth Row:

Dennis Dale Boyd .....Albany
Sandra Bonita Bradley ....Hopkinsville
Jack Bradner .....Bowling Green
Brenda Lee Bradshaw .....Austin
William H. Brandenburg, Elizabethtown
Michael John Brandon .....Paris, Tenn.
Edith Frances Branstetter ....Edmonton

Seventh Row:

Terry Lee Branstetter ...Bowling Green
Janice Lee Brashear .....Louisville
Robert Allen Brawner ..Bowling Green
Susan Carol Brawner .....Louisville
Phillip Morgan Breeden .....Louisville
Jerry Donovan Brenda .....Fredonia
Bettye Lou Brent .....Bardstown

Eighth Row:

James E. Breshear ....Mt. Washington
Jack Haiden Britt .....Bowling Green
Jenks S. Britt .....Bowling Green
Mary Anne Britton .....Paducah
Michale Alan Brock .....Russellville
Carolyn May Brown .....Russellville
Dee D. Brown .....Owensboro

Ninth Row:

Gary W. Brown .....Louisville
Phillip Lynn Brown .....Crestwood
Roger Dale Brown .....Bowling Green
Wanda Joy Brown .....Albany
Will Tom Brown .....Scottsville
Atha Leah Browning .....Viper
Dorris Wayne Bruce .....Bremen

JUNIORS

First Row:

James R. Bruner ...Pleasure Ridge Park
Allen Louis Bryant .....Crestwood
Dennis Rhea Bryant .....Sebree
Sharon Ann Bryant .....Cave City
Joanna Faye Buchanan .....Greenville
Leonard Wayne Buckner .....Canmer
Carolyn L. Bugg .....Reed

Second Row:

Carolyn Bullock .....Brownsville
Deward Lee Burd .....Horse Cave
Jesse Dale Burd .....Crestwood
Ben Carol Burr .....Columbia
William Lynn Busby .....Manchester
Lewis E. Bush .....Rockfield
Larry J. Bushong .....Bowling Green

Third Row:

Mary Bussell .....Livingston, Tenn.
James Russell Butler .....Jamestown
Judy Lane Butler .....Irvington
Lester Butler, Jr. .....Bonnieville
Janet Lavern Byers .....Valley Station
Patricia Byers .....Louisville
Harold David Byrd .....Russellville

Fourth Row:

Anna Louise Cadle .....Brooklyn, N.Y.
Philip Calcagno .....Brooklyn, N.Y.
Doris Carol Cammarata .....Paducah
Elizabeth H. Camnitz .....Louisville
Paul B. Campbell .....Louisville
Ronny Leon Cantrell .....Summersville
Wendell F. Capps .....Bowling Green

Fifth Row:

Julia Ann Carey .....Whitesville
William H. Carder .....Gamaliel
Jesse Kent Carmicle .....Liberty
Kenneth A. Carson ..San Diego, Calif.
Billy Ray Cartwright .....Henderson
Judith K. Cartwright ...Bowling Green
Jack E. Carver .....Bowling Green

Sixth Row:

John Ray Carver, Jr. .....Glasgow
James Edward Carvolth ....Ft. Thomas
Thomas G. Casey ...Ogdensburg, N.Y.
Delorious J. Caskey .....Graham
Allen Cassady .....Waynesboro, Pa.
Edward D. Cates Jr. .....Louisville
Sandra J. Cates .....Louisville

Seventh Row:

Bryant J. Caudill .....Drake
Donna Lee Cayton .....Covington
Joan Elizabeth Chace ..Somerset, Mass.
Jackie Wade Chaffin ..Nashville, Tenn.
Judith Marea Chamberlain ...Alvaton
James Arthur Chapman .....Louisville
Margaret Ann Chapman ...Woodburn

Eighth Row:

Phillip Dale Chapman .....Philpot
Russell D. Chapman .....Louisville
Charlotte Ann Cheatham ....Columbia
Frank L. Chelf .....Lebanon
Elmer Ronald Chestnut ...Madisonville
Terry Childers .....Nebo
Ronald Lee Chilton ...Greenville, Miss.

Ninth Row:

John S. Chism .....Bowling Green
Henry Lee Chitwood .....Glendale
Phillip Wayne Chrisman ....Ft. Thomas
William H. Christie, Jr. .....Louisville
Kitty Lee Clark .....Louisville
Merrill G. Clark .....Levittown, N.Y.
James Franklin Clater .....Custer

JUNIORS

First Row:

Randall Scott Clauson .....Upton
Sandra E. Clegg .....Taunton, Mass.
Bruce B. Clevenger ...Mt. Vernon, Ind.
Hayden Dwight Cline .....Franklin
Billy Frank Cobb .....Milltown
Shirley Ann Cockman .....Paducah
Barbara Ann Coffman ...Elizabethtown

Second Row:

Mary Ann Coffman ....Bowling Green
Jimmy Curt Coleman .....Edmonton
Marilyn J. Collier .....Beech Creek
Gerald Lee Collins .....Marion
Frank D. Conner .....Hamilton, Ohio
Abram Conway .....Morganfield
Mary H. Cook .....Bowling Green

Third Row:

Patricia Ann Cook .....Morgantown
William Glen Cook .....Franklin
Joe Wayne Copas .....Bowling Green
Donald Ray Cotton .....Franklin
Roy Wayne Cottey .....Columbia
Shirley Lynn Cottrell .....Munfordville
Robert L. Covington, Honolulu, Hawaii

FourthRow:

Harold M. Cowles .....Bowling Green
Beverly W. Crabtree ...Bowling Green
Jane Ellen Craighead .....Cave City
Kerry Kyle Cravens ....Turnars Station
James B. Crawley, Jr. ..Campbellsville
Lawrence R. Crockett .....Louisville
William B. Crosby .....Radcliff

Fifth Row:

Katherine Louise Cross .....Danville
David D. Crowe .....Madisonville
Marcella Ann Crowley .....Dixon
John B. Cruise, Jr. .....Shepherdsville
Edward E. Crum .....Louisville
Walter T. Crutcher .....Louisville
Thaddeus M. Cudnick, Wilmington, Del.

Sixth Row:

Melvin Wayne Culler .....Gary, Ind.
Alice J. Cundiff .....Louisville
Brenda S. Cundiff .....Bowling Green
Stephen H. Cunningham ..Chaffee, Mo.
Charles Adam Curry .....Miami, Fla.
Melanie Curry .....Jacksonville, Ala.
Elizabeth J. Curtis .....Uniontown

Seventh Row:

Ronnie Lee Curtis .....Rockport
James Larry Cushenberry ....Louisville
Carlene R. Dallinga ..Ft. Benning, Ga.
Victor C. Dameron, Jr. .....Louisville
Mohammand D. Danesh..Bowling Green
Robert W. Daniel ..Fredericksburg, Va.
Eric William Davies .....Ambler, Pa.

Eighth Row:

Allan Myers Davis .....Somerset
William Bert Davis .....Oakville
Bruce Lindsey Dawson .....Louisville
Charles W. Dawson, Jr. .....Philpot
Gloria Diane Dawson .....Olmstead
Karolyn Lee Dawson ....Bowling Green
Mary S. Dawson .....New Haven

Ninth Row:

Connie Elaine Day .....Franklin, Ohio
Ronald Lee Day .....Bowling Green
Joyce F. DeBoe .....Eddyville
Linda Sue Deckand .....Tompkinsville
Malcolm F. Demunbrun .....Paris City
Norma Faye Dennison .....Cub Run
Lennie R. Denton .....Smiths Grove

JUNIORS

First Row:

Nancy Kate Depp .....Edmonton
Louis Eugene Derr .....Bowling Green
Chloe Anne Devasher .....Scottsville
Catherine M. Dewey ...Evansville, Ind.
Jack Wayne Dickens .....Radcliff
Sharon E. Dietz .....Louisville
Ronald G. Dillard .....Elizabethtown

Second Row:

Wanda Faye Dishon .....Glasgow
Connie Lynne Doebel ..Bowling Green
Ronald Dolon .....Hammond, Ind.
John Henry Donald .....Louisville
James Mason Dorris .....Providence
Orville W. Dotson .....Bowling Green
Joe Burton Downing .....Glasgow

Third Row:

Peggy Joyce Downing .....Holland
Mary Ann Driver .....Glasgow
Ernest Eugene Dubree .....Cloverport
Virginia Dunbar.....Portland, Tenn.
Johnny Thomas Duncan .....Manitou
Larry Maurice Duncan .....Henderson
Karen Charline Dunn .....Louisville

Fourth Row:

Robert Ellis Durbin .....Bardstown
Pamela Heard Dustin .....Paducah
Brenda Louise Duvall .....Big Clifty
David Alan Duvall .....Louisville
Henderson Eads .....Monticello
Vicki Alyene Eames .....Sturgeon Bay
John Buel Edmonds .....Bowling Green

Fifth Row:

Connie Ann Edwards .....Sturgis
Samuel L. Edwards .....Louisville
Sandra Sue Ellisor ....Mt. Vernon, Ind.
Janet M. Elrick .....Rocky River, Ohio
Charlene Dale Embry .....Louisville
Conrad Joseph Estevez ..Dayton, Ohio
Sandra Jean Eubank .....Vine Grove

Sixth Row:

Bonnie C. Evans .....Bowling Green
Sue Litton Evans .....Bowling Green
Bonnie Earle Everley ....Bowling Green
Randall Lee Everly .....Hartford
Mary Katherine Farley .....Robards
Janet Hughes Farr ....Bowling Green
Gene W. Fellerman .....Tompkinsville

Seventh Row:

Lloyd Thomas Fellows .....Prospect
George M. Fentress ....Falls of Rough
Robert Baker Fields ....Bowling Green
Elvin Austin Fisher .....Bowling Green
Margaret Lynne Fisher ..Wyckoff, N.J.
Harold Richard Fister .....Lexington
William Maupin Fithian .....Louisville

Eighth Row:

Larry Eugene Fitzhugh .....Greenville
Betty F. Fitzpatrick ....Bowling Green
Charles Raymond Fletcher ..Edmonton
William H. Flock .....Louisville
James Stanley Flynn ....Bowling Green
Joann Fogg .....Bridgeton, N.J.
Patricia Ann Ford .....Louisville

Ninth Row:

Maurice Franklin Forker .....Sebree
Bobbie Carol Forrest .....Glasgow
Betty Lane Foster .....Springfield
Donald R. Foster .....Bowling Green
Elza Edward Foster .....Leitchfield
Helen Frances Foster .....Adolphus
Nancy Y. Foster .....Lucas

JUNIORS

First Row:

John Anthony Fowler .....Clarkson
Henry E. Francis .....Glasgow
Arnold Lee Franklin ....Bowling Green
Carolyn Ann Franks .....Morganfield
Virginia Nell Franks .....Danville
Elizabeth Ann Freeland .....Louisville
Thomas Thurston Frishe .....Frankfort

Second Row:

Hughie Paul Froedge ...Thompkinsville
Linda Louise Froggett .....Edmonton
Alma Lucille Fry .....Bagdad
Charlotte Ann Frymire ...Central City
Brenda J. Fulderson .....McHenry
Edward Keith Fuller .....Madisonville
Jean A. Fullmer .....Franklin

Third Row:

James Fuqua .....Oakville
Darla Kay Furgerson .....Hopkinsville
Evaughna Hall Fussell ..Portland, Tenn.
Paul F. Fykes .....Adolphus
Robert Lawrence Gabler, Pittsburgh, Pa.
Ronald L. Gaffney .....Louisville
Peter Nicholas Galitzine .....Louisville

Fourth Row:

Wilton Clyde Gant .....Elkton
Jack S. Gantt .....Cincinnati, Ohio
Eugene P. Gardinale, N. Tarrytown N.J.
Lloyd Neal Gardner .....Faudale
Sheldon N. Garfinkel .....Uticia, N.Y.
Larry Tilden Garrett .....Louisville
Martha M. Garrison .....Lebanon

Fifth Row:

Sue Welch Gaslin .....Tompkinsville
Dee Ray Gatterdam .....Louisville
Priscilla Jean Gearhart .....Owensboro
James Michael Gentry .....Providence
Sandra Gail Gerlach .....Louisville
Bruce Wayne Gibbs .....Holland
Larry V. Gilpin ..... Horse Cave

Sixth Row:

Jerry Clark Givan .....Hopkinsville
John M. Givens .....Russellville
Anita Lynne Gollaher .....Louisville
Bennie Ray Goodman .....East View
Jean Carol Goodman ...Bowling Green
Rosoe M. Goodman .....Munfordville
Robert J. Gordon ....Bass River, Mass.

Seventh Row:

Donald Wayne Gore .....Franklin
Brenda Joyce Gossett .....Depoy
Hugh Warren Gott .....Hopkinsville
Thomas Aaron Graham .....East View
Thomas A. Graham ...Scottsburg, Ind.
Delbert E. Graves .....Otisco, Ind.
Betty Frances Gray .....Clay

Eighth Row:

Michael Dwayne Gray .....Clay
William Lacy Gray .....Hopkinsville
John A. Greathouse, North Vernon, Ind.
Jeffrey W. Green ...Highland Park, Ill.
Robert Lynn Green .....Louisville
George D. Gregory .....Springfield
Hugh Brown Gregory .....Springfield

Ninth Row:

Janice Rose Grise .....Quality
Johnny Douglas Groce .....Glasgow
William Keith Gunnels .....Glasgow
Joe William Gupton .....Paducah
Sharon L. Habich .....Harrods Creek
James L. Hageman ...Greenville, Ohio
Kenneth Earl Hale .....Russellville

JUNIORS

First Row:

Richard Foster Hale .....Russellville
Terry Dalton Hale .....Woodburn
Kelly Darnby Haley .....Paris
Carl Edward Hall .....Louisville
Ronald Lawrence Hall ...Absecon, N.J.
Thomas M. Hallberg .....Brewers Port
Delena Ann Hallford .....Sacraminto

Second Row:

Ilus M. Hallford, II .....Bowling Green
Charles Robert Halter .....Columbia
Scottie Willis Halter .....Columbia
Andrew Joseph Hamilton .....Lebanon
Carolyn Ann Hancock .....Henderson
Ruth Lawson Hancock ..Bowling Green
James Dixon Hankins .....Madisonville

Third Row:

John Hillary Hanly .....Jett
Jesse Leo Harbin .....Bowling Green
George Thomas Harmon .....Lebanon
Georgea Ann Harness .....Louisville
Delores Ann Harper .....Henderson
Bruce Earl Harris .....Valley Station
Karen Ann Harris .....St. Louis, Mo.

Fourth Row:

Sandra Jean Hartman .....Louisville
Sandra Gail Harwood .....Henderson
Joe Duncan Haselden .....Shelbyville
Anne Taylor Hatcher .....Madisonville
William Cecil Hatter .....Lexington
Donald Wellington Hawkins ..Louisville
Mark Hiram Hawley ....Jeffersontown

Fifth Row:

Robert Edward Hawley ....Owensboro
Joseph Robertson Haworth ...Louisville
Thomas Byron Hayden ....Cox's Creek
Brenda Pauline Haynes.....Boston
Louis G. Heavrin .....Bowling Green
Thomas Edward Helms ..Chandler, Ind.
Frank J. P. Hemphill ..Cleveland, Ohio

Sixth Row:

Eugenia M. Henderson, Bowling Green
Carol Dean Henry .....Central City
Jerry Leon Hensley .....Cerulean
Charles M. Hepp, Jr., Bay Village, Ohio
Arnold Herskovitz .....Brooklyn, N.Y.
Carol Ruth Hesson .....Louisville
Ronald Julian Hicks ....Bowling Green

Seventh Row:

Gilbert D. Higdon, Pleasure Ridge Park
Carolyn Ann Hill .....Clay
John Lewis Hill, Jr. .....Louisville
Jon Winston Hines .....Bowling Green
Thomas Walton Hines ..Bowling Green
Ronald Newman Hinson .....Louisville
Bradley Dean Hirst .....Owensboro

Eighth Row:

Merle Bayne Hobgood .....Sebree
Charles Leonard Hobson .....Knoxville
John William Hocker .....Livermore
Henry Gerald Hodges .....Upton
Herbert Lee Hodges .....Munfordville
Ronald Gene Hoffman ...Elizabethtown
Jeanie Marie Hogan ...Bowling Green

Ninth Row:

Catherine Holder .....Scottsville
James Thomas Holland..Bowling Green
Mary Signe Holstrom ..Bowling Green
David Lee Holt .....Jamestown
Hurston Ray Holt ....Windsor
Joyce Ann Hood .....Tompkinsville
Thomas Walter Hopkins .....Louisville

JUNIORS

First Row:

John Len Horton .....Owensboro
Ernie Lamar Houk .....Louisville
Rose Marie Howard .....Ashland
Gary William Hubbard .....Pataskula
Mary Ann Hucaby .....Monticello
Pamela Kaye Huenefeld ..Fort Thomas
Sue Eleanor Huffman ..Bloomfield, Ind.

Second Row:

Luther Bertram Hughes .....Cadiz
Lewis Humble .....Jamestown
Douglas M. Hudley ... Bowling Green
Tommy Richard Hunley .....Edmonton
Elaina Vee Hunt .....Bowling Green
Gary Stuart Hunt .....Louisville
John David Hunt .....Speedway, Ind.

Third Row:

Larry Neal Hunt .....Magnolia
William Dudley Hunter ...Celina, Tenn.
Edgar T. Huston ....Pleasantville, N.J.
Richard Neil Hutcheson .....Radcliff
Gary E. Imel .....Sterling, Ill.
Glenda Ruth Inman .....Louisville
Jan Lynn Ireland .....Madisonville

Fourth Row:

Vickie Jo Irvin .....Russell Springs
Lowell Kenneth Jaggers.Bowling Green
Benny D. Jaggers .....Bowling Green
Theodore A. Janas ....Skokie, Ill.
Nancy Carole Jasper .....Somerset
Ann Louis Jenkins .....Central City
Ronald David Jenkins ....Munfordville

Fifth Row:

Bobby Michael Johnson .....Anna
David Love Johnson .....Lewisburg
J Frederick Johnson, Jr. ..Central City
Jo Ann Johnson .....Toledo, Ohio
Jo Ann Johnson .....Columbia
Loretta Maxine Johnson .....Adolphus
Robert H. Johnson .....Bowling Green

Sixth Row:

Sandra Kay Johnson .....Louisville
A. J. Jones .....Bowling Green
Harry Shane Jones ....Freeman, W.Va.
Iona Ruth Martin Jones .....Franklin
Ralph Cadden Jones .....Upton
Robert L. Jones .....Limerick, Penna.
Tara LaVerne Jones .....Greensburg

Seventh Row:

William G. Jordan, Jr. .....Louisville
Billie R. Justice .....Ashland
Georgia M. Kaplan ....Red Bank, Wis.
Howard S. Karasich ....Rockaway, N.J.
Karen Kargle .....Hodgenville
James E. Kasari .....Clarksville, Ind.
Daniel Hurst Kash .....Winchester

Eighth Row:

Charles M. Kays, Jr. .....Louisville
Janet Gayle Kelley ...Cleveland, Tenn.
Michael Allen Kelley .....Somerset
Jerome Buren Keltner .....Louisville
Janet Kay Kennedy .....Louisville
Mary June Kennedy ....Bowling Green
Curtis Ray Keplinger ....Elizabethtown

Ninth Row:

Andrew Earl Kilbourne .....Glasgow
Thomas Francis Kilroy ....Boston, Mass.
Kelly Jerome King .....Webster
Mary Suzanne King ....Mt. Carmel, Ill.
Norman L. King .....Stewartstown, Pa.
Ann E. Waitman Kiper ..Bowling Green
Nancy Lee Kiper .....Leitchfield

JUNIORS

First Row:

Phyllis Wood Kirby ....Bowling Green
June Marie Kirchner ...Kettering, Ohio
Ronald E. Kirk .....Sherit
Nettie Elizabeth Kirtley .....Island
Mary K. Kmeck .....Saddle Brook, N.J.
William Craig Knapp .....Ft. Thomas
Welby Ray Knifley .....Campbellsville

Second Row:

Kandace K. Kohlmeyer ..Evansville, Ind.
Ruth Ann Koostra .....Bowling Green
Herman Dieter Kramer .....Radcliff
Jane Lenore Kramer ...Springfield, Va.
Barbara Dinn Labold .....Hopkinsville
Sidney Lee Ladd .....Princeton
Ramona Mae Laffoon ..Dawson Springs

Third Row:

Carl M. Lambert .....Bowling Green
Bob Louis Langford .....Middletown
Rufus Francis Lassiter ..Bethpage, Tenn.
Ben M. Lear .....Louisville
Cynthia Ann Ledford .....Louisville
John Byron Ledford .....Princeton
Gloria Jean Lee .....Louisville

Fourth Row:

Lewis Neil Lee .....Beaver Dam
Janet Ann LeForge .....Flemingsburg
John Timothy Lenox .....Danville
Roger Neil Lewis .....Sullivan
John Horace Libby .....Anchorage
Vernon W. Liles .....Bowling Green
William Roy Lindsey .....Brownsville

Fifth Row:

Theresa M. Ling ...Pleasure Ridge Park
John Little, Jr. .....Bowling Green
Nelda Sue Lloyd .....Bowling Green
Michael F. Locke.....Bowling Green
Walter Allen Logan .....Bedford
Jane E. Logsdon .....Radcliff
Mona Sue Logsdon .....Bowling Green

Sixth Row:

Nat Howard Love .....Russellville
Gertie Lovell .....Sturgis
Reginald W. Loving .....Madisonville
James Arthur Lowe .....Huff
Herbert W. Lowrey ....Bowling Green
James Harold Loy .....Scottsville
Margaret Elaine Lucas .....Louisville

Seventh Row:

Richard Luther Luckett .....Utica
Richard C. Lunsford ....Bowling Green
Charles William Luster .....Glasgow
Carolyn Jane Lutz .....Boonville, Ind.
Cecil Loyd Lyon .....Tompkinsville
Carolyn Jean Lyons ....Bowling Green
Sandra Jo Lyons .....Glasgow

Eighth Row:

Stephen H. Lyons .....Kokomo, Ind.
Auston G. McCay .....Bowling Green
Booker Stewart McClaskey .....Boston
Donna Faye McClure .....Paducah
Richard Kenton McClure ....Louisville
Douglas A. McConnaughhay..Louisville
James E. McCoy .....Munfordville

Ninth Row:

Robert W. McCoy .....Ekron
Raymon Carl McCrooklin..Beaver Dam
Sharon Ann McCubbin ..Elizabethtown
Gwendolyn McCubbins..Lebanon Junc.
Brenda Gaile MuCurry ....Manchester
Jim B. McDarment .....Louisville
Carroll Wayne McDonald ....Radcliff

JUNIORS

irst Row:

Valter Dixon McDonald ...Henderson
ames Murrell McDowell ..Hodgenville
ackie Wayne McDuffee .....Holland
Villiam Litton McElheney ..Covington
Cathy McEwen .....Clarksville, Ind.
ee Allen McGinnis .....Shelbyville
usan Diane McGloin .....Louisville

econd Row:

eanne B. McGuire ....Bowling Green
ietty Jo McHarque .....Valley Station
oRei Smith McKinney ...Morgantown
Richard V. McLallen .....Anchorage
erry Dale McManis .....Frankfort
inda Jean McMillin ..Dawson Springs
Bobby Daryl McPherson .....Penrod

Third Row:

Ben A. McSwiney, Jr. ..Nashville, Tenn.
Donald L. McWilliams New Albany, Ind.
Bonnie MacDonald,. East Paterson, N.J.
John Davis MacDuff ..St. Joseph, Mich.
Frank John Madden .....Louisville
William J. Madden ...Philadelphia, Pa.
Joe Taylor Mahan .....Florence

Fourth Row:

Eddie Arnold Majors .....Caneyville
Brian T. Malmendier ..E. Paterson, N.J.
Judith Ann Manar ...New Orleans, La.
Jo Serena Mansfield ....Bowling Green
Ronald Paul Markel ..Southgate, Mich.
James Clyde Marshall .....Columbia
Bobby Eugene Martin ..Bowling Green

Fifth Row:

David Michael Martin ..Norwood, Ohio
Gary Wayne Martin .....Graham
Gay Nell Martin .....Central City
Marianna Martin .....Summer Shade
Pamela Ann Martin .....Beaver Dam
Toni Ruth C. Martin ....Bowling Green
Weymouth H. Martin, Jr...Morgantown

Sixth Row:

Nova Eugene Matheney .....Fairdale
Linda Irene Matthews .....Louisville
Robert Jerry Matthews ....Athens, Ga.
B. V. Mattison .....Hackettstown, N.J.
Robert Paul Maupin, Jr. ....Anchorage
J. Michael Maurer .....Decatur, Ala.
Sharon Kay Mauzy .....Livia

Seventh Row:

John Charles May .....Rockport, Ind.
Brenda Reynolds Mayes ....Rocky Hill
Collis Gene Mayfield ..Columbus, Ind.
Jerry D. Meador .....Bowling Green
Jerry Willis Melloan .....Horse Cave
Roger Marshall Melsor ..Anderson, Ind.
Malcolm E. Melton .....Sebree

Eighth Row:

Marilann Jo Melton .....Smiths Grove
Phillip M. Menser .....Dawson Springs
Betty Carol Meredith ..Clarksville, Ind.
Eva L. Meredith .....Scottsville
Shelba Jean Meredith .....Bee Spring
James Gale Meyer ....Evansville, Ind.
Judith Eddie Meyer .....Jeffersontown

Nineth Row:

George Earl Meyers ....Bowling Green
Karen F. Miescher .....Bisbee, Arizona
Delmon W. Miller .....Ramsey
Harry David Miller .....Louisville
Howard Lynn Minrath .....Louisville
Donald F. Mintmire ....Russell Springs,
Warren Douglas Minton ...Beaver Dam

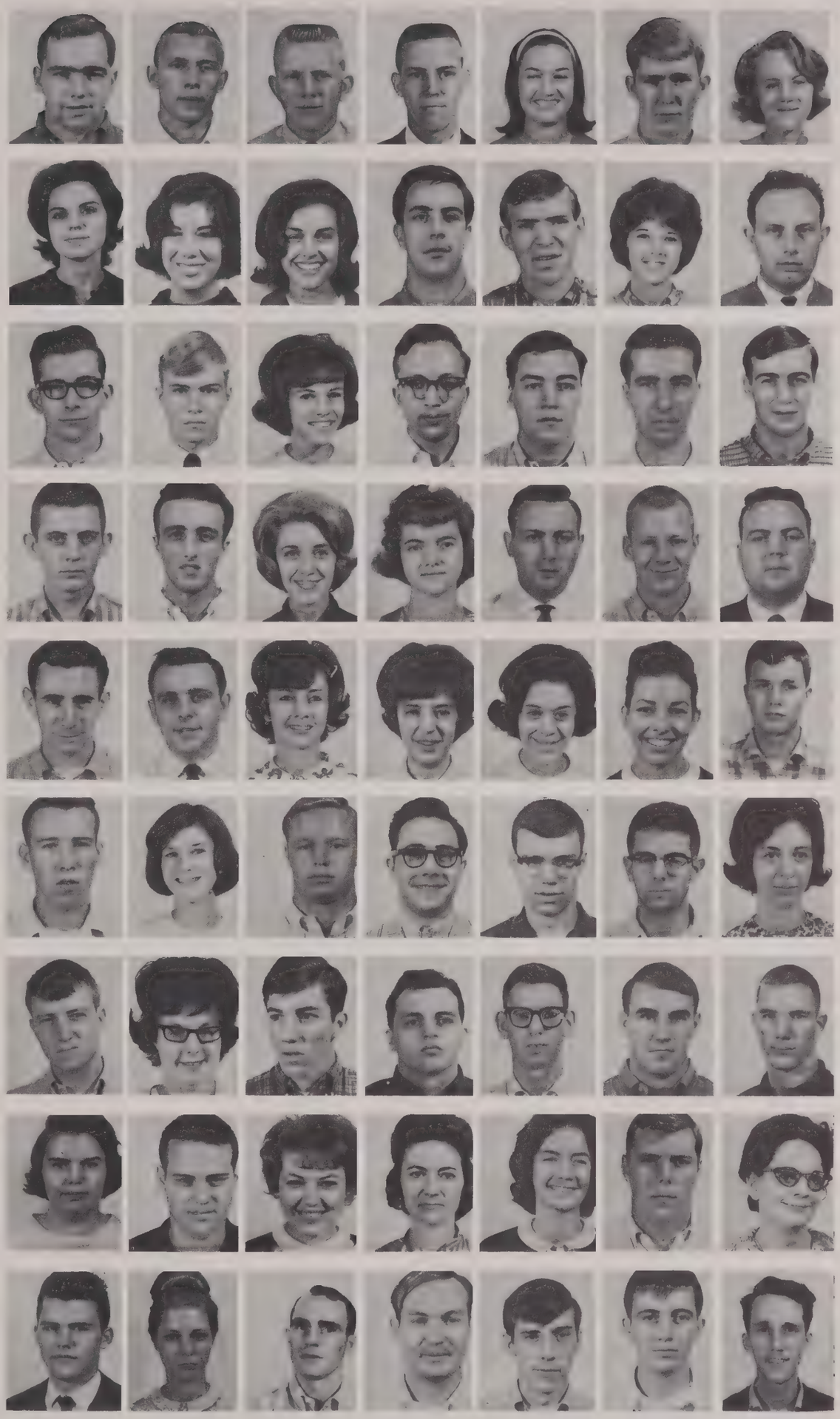

JUNIORS

First Row:

Billie M. Modlin .....Washington, D.C.
Jennie Rachel Mooney .....Louisville
Billy Myers Moore .....Lebanon
Connie Sue Moore .....Lawrenceburg
Hugh Randall Moore ...Bowling Green
James Preston Moore ...Bowling Green
Marvin Roy Moore .....Dillsboro, Ind.

Second Row:

Sam Lew Moore .....Franklin
Mary Elizabeth Moore ...Elizabethtown
Harold Wayne Moran .....Edmonton
Jayne Eilen Moran .....Columbia
Ronald W. Morehead ..Bowling Green
Janice Faye Morgan ...Bowling Green
Melvan Reed Morgan .....Corbin

Third Row:

Tom E. Morgan .....Bowling Green
Harold Wayne Morris .....Bremen
David Russell Morrison ..Elizabethtown
David Nisbet Morrow ... Madisonville,
Kenneth E. Morrow .....Belmont, N.C.
George Joseph Mulligan ....Louisville
Earl Paulus Murphy .....Bowling Green

Fourth Row:

Charles E. Murray ....Russellville, Ala.
Norma Jean Murray .....Tompkinsville
Catherine Naff .....Hopkinsville
John Buel Napier .....N.Y., N.Y.
Sue Carolyn Nash .....Hardinsburg
Roger Wilson Naylor .....Elkton, Md.
Frances Rhea Nelson .....Louisville

Fifth Row:

Frank Trimble Nelson .....Frankfort
Gerry Lou Nelson .....Paducah
Thomas Nesterak .....Rahway, N.J.
David Roger Newcom .....Sturgis
Roycelea Newkirk .....Jeffersontown
Robert I. Newsome .....Anchorage
Gary Curtis Noffsinger ...Central City

Sixth Row:

John Frank Noel .....Bowling Green
Lois Rae Nole .....Auburn
Susan Barr Nooe .....Frankfort
Larry Allen Norman .....Louisville
William Carlton Norris .....Burkesville
Paul Damon Nunn .....Hardyville
Roseanne Nunn .....Sonora

Seventh Row:

Judith Ann O'Bryan .....Owensboro
Mary Lee Oliver .....Cecilia
Michael L. Oliver ....Long Island, N.Y.
Ernest Jerome O'Nan .....Henderson
Gaylor R. Orndorff .....Bowling Green
Juanita Lynn Overhults ....Centertown
Baxter Edward Owen .....Louisville

Eighth Row:

Charles E. Owen .....Bowling Green
Isaac Elias Owen .....Lebanon
Reuben Estill Owens ....Elizabethtown
Clinton Ray Pace .....Burna
Wilfred Pagan, Jr. .....Owensboro
Caroline Jane Page ..Princeton, W.Va.
Philip Harris Page .....Madisonville

Nineth Row:

Sue Carolyn Page .....Bowling Green
Bea Audrey Paige ....Auburn
Carol L. Palmer .....Bernardsville, N.J.
L. Betty Palmer .....Bowling Green
Ronald Eugene Pardue .....Brownsville
Jessica Carol Paris .....Bowling Green
Arthur Carlyle Park .....Owensboro

JUNIORS

First Row:

Roger Nicholas Parker ..Valley Station
Melva June Parrish .....Russellville
Tynne Raye Patrick .....Eubank
James Allen Patton .....Scottsville
Wendell W. Patton .....Beaver Dam
Edward R. Pauley..Winter Garden, Fla.
William T. Payne .....Bowling Green

Second Row:

Phyllis Ann Peace .....Bowling Green
Carole Mae Peak .....Shelbyville
James Earl Peden .....Glasgow
Jo Anne Peden .....Glasgow
Brenda Shultz Pence .....Livia
Jimmy Ray Pennington ....Middletown
Dallas Eugene Penrod .....Paducah

Third Row:

Jo Ann Penrod .....Bowling Green
Dwayne Wilson Pergrem .....Salt Lick
Karen Rae Perkins .....Glasgow
Lucinda Beck Perkins .....Edmonton
Floyd Earle Perkinson .....Ettrick, Va.
Kathleen Yager Perkinson .....Milton
Carol A. Perry ..West Keansburg, N.J.

Fourth Row:

John Carroll Peters .....Greenville
Johnnie Edward Petry ...Valley Station
William Reid Peveler ....Louisville
Linda Sue Pharis .....Welchs Creek
Ann Ruth Pharris .....Neafus
Dorothy Mildred Pickerill ....Lebanon
Danny Ray Pilley .....Lenoir, N.C.

Fifth Row:

Wallace Glenn Ping ....Valley Station
Roger Dale Pitchford .....Scottsville
William Duncan Pladies....Fort Thomas
Connie Kay Playl .....Earlington
Leslie David Playl .....Madisonville
F. Mason Ploch .....Henderson
Lonnie Earl Pollard .....Alton, Ill.

Sixth Row:

Edwin B. Polley .....Hopkinsville
George W. Poovey .....Bowling Green
James Lowell Porter ....Bowling Green
Janet Ann Porter .....Hartford
Johnny Ray Porter .....Owensboro
Ella Larue Potter .....Whitesburg
Ina Faye Potter .....Bowling Green

Seventh Row:

Linda Kay Potter ..... .Flatwoods
Spencer Jay Pottlitzer .....Louisville
Bonnie Sue Potts .....Glasgow
Billie Joe Powers .....North Pepin, Ill.
Gerald Ray Powers .....Cloverport
Billy Wayne Poynter .....Louisville
Amelia Louise Pratt .....Louisville

Eighth Row:

Paul Edward Presler .....Princeton
Alice June Preston .....Louisville
Margaret Elaine Price .....Russellville
Gloria Jane Pritchard .....Glasgow
Jewel Ray Pruitt .....Bowling Green
Milton S. Pullen .....Huntsville, Ala.
Peter F. Purcell .....Bowling Green

Nineth Row:

Joe Morrison Putman .....Nortonville
Larry Thomas Quisenberry...Owensboro
William L. Rabold .....Bowling Green
James Calvin Raby .....Jupiter, Fla.
Donna G. Rafferty .....Beaver Dam
Edgar Paul Rafferty .....Owensboro
Terry Eugene Rakestraw ....Slaughters

JUNIORS

First Row:

Janet Ramsey .....Dixon
Reta Lynn Ramsey .....Louisville
Peggy Ruth Ransom .....Louisville
Linda Lou Rascoe .....Owensboro
Dolores Elizabeth Ray ....Tompkinsville
Jack W. Raybourne ....Bowling Green
James Raybourne .....Springfield

Second Row:

Kenneth Alan Raybourne. ..Springfield
Wahn T. Raymer ....Brownsville
Dana M. Rea ....Louisville
Linda Jean Reagan .....Livia
Carol Maureen Reckner .....Erlanger
Jimmy Reed .....Hopkinsville
Joyce Irene Reed .....Louisville

Third Row:

Joyce Ann Reels .....Bowling Green
Herbert Rufus Reese....Gallatin, Tenn.
Boyce Glenn Reeves .....Central City
Harry Fredrick Reif .....Fort Thomas
Karl M. Reik .....Fort Thomas
Sharon K. Reilly ....Washington, D.C.
Jerry Renfrow .....Bowling Green

Fourth Row:

Ronnie Lee Renshaw .....Louisville
Stephen Renzi .....Philadelphia, Pa.
James Pinkney Revel, Indianapolis, Ind.
Don Carroll Reynolds .....Glendale
Lealice Riadon .....Madisonville
Donald Lee Rice .....Hickman
Arnold Ray Rich .....Bowling Green

Fifth Row:

Sue Ann Richards .....Louisville
Bobby H. Richardson ....Eighty Eight
Sharon L. Richey .....Louisville
Patrick Allen Rickard .....Sacramento
William H. Ricketts ....Bowling Green
Mary-Marsha Kay Riddle ..Madisonville
Hugh Allen Ridenour .....Manitov

Sixth Row:

Faith Colleen Riley .....Hartford
William Joseph Riley ....Elizabethtown
William Herbert Ritchie .....Fairdale
Raymond T. Roberts ....Celina, Tenn.
Shirley Lynn Robertson .....Calhoun
Ronald Lewis Roby .....Owensboro
Stanley Cooper Roddy ..Bowling Green

Seventh Row:

William Henry Rodgers, Bowling Green
Joseph Darrell Roll .....Bremen
William H Roop .....Munfordville
Louis Phillippe Roos ....Bowling Green
Robert Andre Roos .....Anchorage
Jackie Anne Roper .....Hopkinsville
Bruce Robert Rosenkrans ....Louisville

Eighth Row:

Marvin R. Rotenbert, East Paterson, N.J.
Cheryl Jane Rottgering .....Paducah
Marilyn Ray Rouse ....Mt. Washington
Judith Ann Routt .....Sonora
Judith Ann Rowland .....Glasgow
Kent Edward Royse, Jeffersonville, Ind.
Ronald Gene Rudd .....Louisville

Ninth Row:

Charles D. Rudolph, Parkersburg, W.Va.
Agnita Frances Ruff .....West Point
Ronnie Marrs Rush .....Tompkinsville
Mary Ellen Rushing .....Russellville
Charles Edward Rutledge ....Glasgow
Danny LaMar Ryan .....Cloverport
Hubert B. Ryan .....Fern Creek

JUNIORS

First Row:

Tom Noonan Ryan .....Louisville
Roger A. Sabens ....Glasgow
Tommy O. Sabens .....Glasgow
Nancy Elizabeth Sanders ....Louisville
Judith Gail Sapanas .....Louisville
Anita Joyce Sartin .....Bowling Green
Minnie Kathryn Sartin .....Cave City

Second Row:

David Lowry Schalk .....Louisville
Roxane Jean Scharry .....Louisville
Robert Louis Schlotman ..Madisonville
Edward Lee Schrembs .....Louisville
May H. Schwartz .....Lexington
James Stephen Scobee ..Bowling Green
Garland Briggs Scott ...Bowling Green

Third Row:

Geneva Kaye Scott .....Drakesboro
Lowell Kendrick Scott ....Sulphur Well
John Robert Sears .....Somerset
Harry Louis Seeger .....Bardstown
Gary William Seelmeyer ...Fern Creek
John M. Selva .....Williston Park, N.Y.
John Paul Senter .....Elkhorn City

Fourth Row:

Nan Ella Settle .....Summer Shade
Barbara Louise Sewell .....Louisville
James A. Sexton, Jr. .....Louisville
William R. Seymour, Jr. ..Munfordville
Sandra Rose Shacklette .....Ekron
Henry DeWitt Shank, III ... Salem, Va.
Barbara Ruth Sharp .....Jamestown

Fifth Row:

Jack Steven Shaw .....Paducah
William H. Shaw .....Bowling Green
Vincent Shelby .....Dayton, Ohio
Martha Eileen Shell ....Campbellsburg
Phyllis Ann Shelton .....Valley Station
Billy Jone Sherrard .....Radcliff
Douglas Glynn Shirley .....Louisville

Sixth Row:

Patricia M. Short .....Malverne, N.Y.
William C. Shuffield ....Jackson, Tenn.
Darrell Gray Silcox ....Bowling Green
Janice Crabtree Simmons ....Glasgow
Woodrow Wilson Simmons ...Glasgow
Russell F. Simon ...Point Pleasant, N.J.
James Howard Simpson ..Hopkinsville

Seventh Row:

James Long Simpson .....White Plains
Robert Garner Simpson, Jr. ..Glasgow
Philip Dean Sims .....Jamestown
Walter Lee Sims .....Bowling Green
Herold Rlias Sitrin .....Utica, N.Y.
Brenda Kay Skaggs .....Hodgenville
Richard Landis Skees .....Sonora

Eighth Row:

Ronnie Ivo Skipworth .....Kettle
Barry Lynn Sloss .....Woodburn
Allen Kent Smith .....Louisville
Barbara Sue Smith .....Franklin
Elizabeth Kaye Smith .....Vine Grove
George R. Smith .....Rahway, N.J.
Glenda Sue Smith .....Owensboro

Nineth Row:

John Roger Smith .....DeLand, Fla.
John Sam Smith, Jr. .....Burkesville
Kenneth Earl Smith .....Bowling Green
Larry Gordon Smith ....Bowling Green
Loyd Winston Smith .....Fairfax, Ala.
Morris Glenn Smith ... .Lewisburg
Penny Benjamin Smith ..Bowling Green

JUNIORS

First Row:

Philip Wayne Smith .....Hopkinsville
Suanne Smith .....Bowling Green
Wilburn Glenn Smith .....Corbin
Bobby Gene Smyth .....Lexington
Lynn Ellen Snead .....Louisville
Andrew Briggs Snider .....Bloomfield
James Collier Snider .....Louisville

Second Row:

Mary Susan Sonnemann .....Louisville
Barbara Jo Sorrels .....Louisville
Virginia Lee Sparks .....Gradyville
David C. Sparrow .....Gravel Switch
Joyce Ann Speer ....Long Beach, Calif
Paul Franklin Spencer .....Crestwood
Richard Bryant Spillman .....Glasgow

Third Row:

Donald Ray Spoelker .....Louisville
Jimmy Dale Sprowl .....Fountain Run
Emily Laura Spurrier .....Charlestown
Barbara Ann Stahler ..Ocean City, N.J.
Robert Stanley Stantus ..St. Charles, Ill.
Lucy Crow Starks .....Bowling Green
Marilyn Joy Steed .....Jackson

Fourth Row:

Myron Kent Stephens ..Russell Springs
Lynda Ruth Stephenson .. ....Trenton
Jane Comer Stevenson ....Russellville
Mildred Sue Stewart ...Bowling Green
Al W. Stilley .....Indianapolis, Ind.
John Robert Stoess ....Bowling Green
William B. Stone, Jr.....Pikeville

Fifth Row:

Merle Irvin Stoner ...North Vernon Ind.
John Barry Storm .....London
Charlene Stout .....Owensboro
Richard S. Stover ....Livingston, Tenn.
Mary Hopkins Strother ....Henderson
Steven Lee Stucker .....Louisville
Danny Lee Sublett .....Fern Creek

Sixth Row:

Elizabeth A. Summers ..Bowling Green
Thomas W. Summers ...Bowling Green
Daniel Lee Sundberg .....Louisville
Donald Rex Sutherlin ...Bowling Green
William D. Swann .....Bowling Green
Wayne L. Swigert..Newcomerstown, O.
George Randall Szilvasy .....Radcliff

Seventh Row:

Lois Ann Tabb .....Glendale
Patricia Ann Tapp .....Bowling Green
John Mantague Taylor ..Bowling Green
Mary Ruth Taylor .....Owensboro
Robert Henry Taylor ....Lunburg, Ohio
Kenneth Edward Tegethoff ....Geneva
Patricia Anne Teissler ..Gallatin, Tenn.

Eighth Row:

Cecil Terhune .....Danville
Newman J. Terrell .....Louisville
Cheryl Jane Terry .....Paducah
Wanda Sue Terry .....Hodgenville
James Orin Tharp .....Hammond, Ind.
Guy Wilson Thomas .....Austin
John Caryl Thomas .....Bangor, Mich.

Nineth Row:

Linda Gayle Thomas .....Upton
Linda Joyce Thomas .....Burkesville
Lorraine Thomas .....Taunton, Mass.
Lowell Steven Thomas .....Lexington
Michael Paul Thomas .....Henderson
Ronald M. Thomas ....Essaquah, Wash.
William Clarence Thomas .....Cecilia

JUNIORS

First Row:

Charles A. Thompson ....Tompkinsville
David T. Thompson .....Horse Cave
Lynn Hardin Thompson..Bowling Green
Reginald S. Thompson, Little Silver, N.J.
Ted William Thompson ...Rahway, N.J.
Donald J. Thornton ..Lindenhurst, N.Y.
Marie L. Thornton ...Lindenhurst, N.Y.

Second Row:

Anne Morris Thurman .....Frankfort
Barbara Ann Thurman .....Owensboro
Charles Phillips Thurman .....Sonola
Ted George Tiemann .....Louisville
Michael D. Tierney ...Reynolds Station
Billy Nicholas Tilford ...Falls of Rough
Gabriel Lynn Tincher .....Frankfort

Third Row:

William K. Tiplady..Ormino Beach, Fla.
Beverly G. Tolleson ....Nashville, Tenn.
Janice Carol Tomes .....Central City
Linda Frances Toohey .....Cave City
Christine C. Toth ..Bellefontaine, Ohio
Richard Lewis Towe .....Drake
David Andrew Towell .....Louisville

Third Row:

Don Wilson Tracy .....Louisville
Donna Tracy .....Louisville
Jane Imbrie Trevathan ....Madisonville
William L. Troyan .....Brandenburg
Anne Aletha Truitt .....Rockfield
Linda Joyce Truitt .....Owensboro
George C. Tsakrios ...Pittsburgh, Penn.

Fifth Row:

Roy Samuel Turner .....Dallas Texas
Virginia M. Twaddell..Wilmington, Del.
Louis A. Vaccaro .....Stanford, Conn.
Michael Wayne Vancleve..Madisonville
Edward Lewis Van Metre ..Hopkinsville
Ramoth Ranzy Vincent, Jr. ..Bee Spring
Marilyn Sue Vittitow .....Morganfield

Sixth Row:

Leon H. Volkert .....Paducah
Cathy-gene Ann, Voll .....Louisville
William Henry Wadsworth..Miami, Fla.
Larry Duke Walden .....Hartford
William B. Walden .....Tompkinsville
Carol Walker .....Lexington
Leta Faye Walker .....Uniontown

Seventh Row:

Marsha Louise Walker .....Columbia
Richard L. Walker .....Bowling Green
Robert Bruce Walker .....Louisville
Shirley Walkup .....Cave City
Kenneth Reid Wallace ..Bowling Green
Linda Sue Wallace ....Vincennes, Ind.
Lynn Ahern Wallace .....Belford, N.J.

Eighth Row:

William Francis Walsh .....Louisville
Justine Mae Walters .....Bonnieville
Sharon Lee Wander .....Ft. Thomas
Karen Sue Warren .....Morgantown
Wendell Warren .....Central City
Jack Peter Wartell .....Bowling Green
Karen Sue Washer .....Auburn

Nineth Row:

Nancy Jean Waters .....Greenville
Joyce Ann Wathen .....Mt. Sherman
Norman Rue Watson ....Valley Station
Charles Wayne Webb ..Campbellsville
Ronald Lee Weedman ....Beaver Dam
Ronald Allan Weisbrod ..Brooklyn, N.Y.
Marilyn Jean Weisser .....Louisville

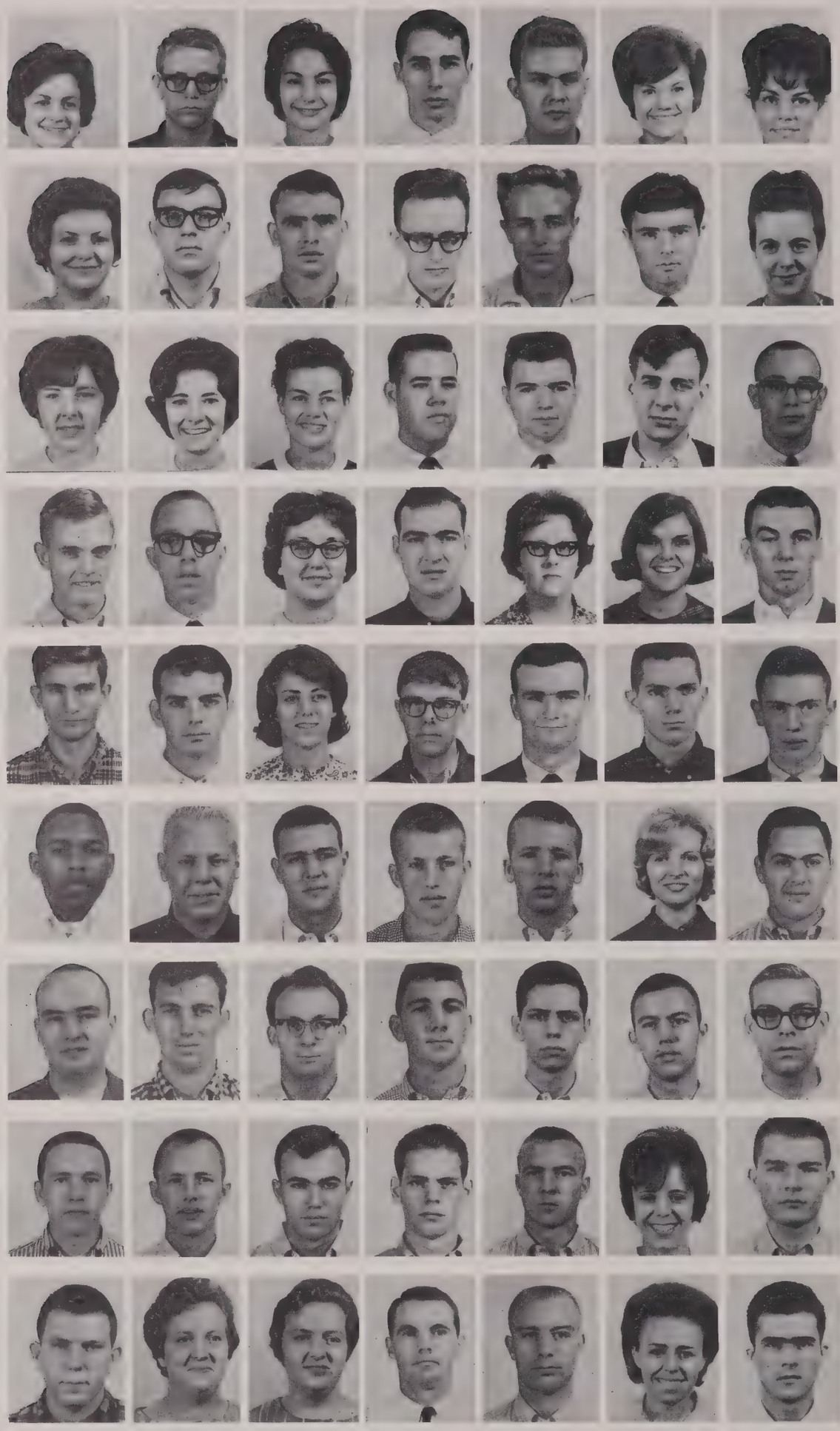

JUNIORS

First Row:

Tyra Jane Weller .....Evansville, Ind.
Joe Grayson Wells .....Belton
Judith Ann Werle .....Lexington
David E. West .....Bowling Green
Ronald Alvin West ....Bowling Green
Amy Lou Westerfield .....Hartford
Beverly Jo Westerfield ..Jeffersontown

Second Row:

Jo M. Westray .....Lewisburg
John Stephens Wheaton .....Albany
James E. Wheeler .....Morganfield
Ralon L. Wheeler ....Cincinnati, Ohio
Patrick Forrest Whelan .....Flaherty
Charles F. Whitaker ....Bowling Green
Bonnie J. Whitaker .....Bowling Green

Third Row:

Kathleen Carol White .....Robards
Mary Linda Whitlow .....Scottsville
Zelma Earle Whitson .....Lewisburg
Edwin C. Wilbanks, Jr. ..Bowling Green
Charles E. Wilcox .....Madisonville
David Earl Wilcoxson ...Bowling Green
Joe Dee Wilcoxson .....Cave City

Fourth Row:

William F. Wilding, III .....Louisville
Joseph Edward Wiles .....Owensboro
Brenda Sue Wiles .....Madisonville
John Anthony Wilhoit ....Middletown
Ann Page Wilkerson .....Mortons Gap
Winetta Kay Wilkerson .....Paducah
Craig Alan Williams ..Cleveland, Ohio

Fifth Row:

Joseph Williams .....Middletown
Robert Curtis Williams .....Lexington
Vertice Sue Williams ...Campbellsville
James Floyd Williams .....LaGrange
Roger Lynn Williamson .....Knob Lick
Douglas E. Willis .....Claymont, Del.
Finley Willis, Jr. .....Caneyville

Sixth Row:

Russell Calvin Willis .....Guston
William S. Wilmoth .....Cecilia
Jerry Gilbert Wilson.....Chicago, Ill.
Julian Edward Wilson .....Owensboro
Robert Leonard Wilson ....Jamestown
Wanda Lee Wilson .....Louisville
Robert David Wingo .....Franklin

Seventh Row:

Ben Robert Wiseman .....Louisville
Thomas F. Wisk .....Syracuse, N.Y.
Robert Davis Wisner .....Danville
David Russell Witty ....Bowling Green
Vernon Elwood Wold .....Louisville
Glenn Ruben Womack .....Paducah
William Glenn Wood .....Henderson

Eighth Row:

Kenneth D. Woodward ....Owensboro
William P. Woodward ..Bowling Green
Kellar Hampton Works .....Cynthiana
John Wayne Wright .....Louisville
Anthony Lee Yates .....Riverville
Barbara P. Yearsley ....Bowling Green
Reginald C. Yearsley ...Bowling Green

Ninth Row:

James Kemble Yokley .....Franklin
Brenda Kaye Young .....Richardsville
Carolyn Daye Young .....Richardsville
Danny Lee Young .....Hawesville
Peter W. Young .....Springfield
Sandra Kaye Young .....Munfordville
Lewis Frank Zerfoss .....Sebree

SOPHOMORE CLASS OFFICERS

OFFICERS

JOE COOK . . . . . President
LOUIE TONINI . . . . . Vice-President
CECILIA HAMMONS . . . . . Secretary
DAVID ARVIN . . . . . Treasurer
MR. WILBURN JONES . . . . . Sponsor

DAVID ARVIN, Treasurer; LOUIE TONINI, Vice-President; MR. WILBURN JONES, Sponsor; CECILIA HAMMONS, Secretary; JOE COOK, President.

SOPHOMORES

First Row:

Darrell Abney .....Calhoun
Wilmer Abshier .....Owensboro
Adrienne Adams .....Louisville
James Adams .....Bowling Green
Peggy Adams .....Hartford
Jeanne Ainsworth :.....Madisonville
Gail Aitchison .....Myrtle Beach, S.C.

Second Row:

Charles Albin .....Hartford
Robert Aldrich .....Brooks
James Alexander .....Brownsville
Betty Allen .....Eminence
Carol June Allen .....Louisville
Nillian Allen ....Fairdale
William Allen .....Scottsville

Third Row:

Charles Allgeier .....Louisville
Francis Marie Ambrose ....Owensboro
Sandra Amin .....Louisville
Charles Anderson .....Bowling Green
Susan Anderson .....Bowling Green
Susan Claire Anderson .....Clay
Dana Charles Anglin .....Frankfort

Fourth Row:

Casimia Louis Aniunas ..Plainfield, N.J.
Kenneth Apschnikat .....Franklin
Nancy Armour .....Elizabethtown
Louis Armstrong .....Albany
Darrell Dent Arnold .....Morgantown
Elease Arnold .....Madisonville
Michael Arnold .....Delmar, N.Y.

Fifth Row:

Michael Arnold .....Newport, R.I.
Kenneth Arterburn .....Flippin
David Arvin .....Pembroke
James Ashby .....Russellville
Charles Atcher .....Evansville, Ind.
Edward Atnip .....Bowling Green
Mary E. Attick ....Pleasant Ridge Park

Sixth Row:

Ersa Austin .....Bowling Green
Kenneth Autry .....Bowling Green
Kathleen Avery .....Fiossmoor, Ill.
Jerry Ayers .....Halfway
Joe Bailey .....Louisville
Jane Baise ..... .Owensboro
David Baker .....Hopkinsville

Seventh Row:

Lanny Howard Baker ..Scottsburg, Ind.
Donald Ball .....St. Joseph
Kenneth Ballard .....Winchester
Robert Barbour .....Glasgow
Henry Lynn Barnes .....Franklin
Hular Barrow .....Ennis
Millis Basham .....Owensboro

Eighth Row:

Robert Bassett .....Bowling Green
David Baxter .....Central City
Ann Beard .....Hardinsburg
John Beard .....Hardinsburg
Thomas Beck .....Louisville
Melvin Belcher .....Russellville
Leora Bell .....Fern Creek

Ninth Row:

Sue Belwood .....Pleasureville
Larry Benham .....Vine Grove
Diana Benn .....Louisville
William Benningfield .....Magnolia
Judith Bertram .....Glasgow
Betty Jo Betz .....Lexington
Ronald Bevars .....Upton

SOPHOMORES

First Row:

William Beverly .....Ashland
Patricia Bibb .....Sacramento
Thomas Biddle .....Jeffersontown
Robert Bigler .....Pleasantville, N.J.
Thomas Bird .....Millersburg, Ohio
Robert Bisler .....Baltimore, Md.
Carol Bishop .....Bowling Green

Second Row:

David Bishop .....Bloomfield
Edward Bishop .....Washington, D.C.
Elaine Bishop .....Providence
Wayne Bivine .....Owensboro
Constance Mae Black .....Peru, Ind.
Gwyn Black .....Elizabethtown
Ray Blackburn .....Louisville

Third Row:

Francis Blair .....Lida
Georgia Blair .....Lida
Janet Blair .....Jamestown
Barbara Blewett .....Auburn
John Blois .....Brooklyn, N.Y.
Carroll Bogardus .....Warsaw
Eddie Bogle ..... Bowling Green

Fourth Row:

Shirley Boiles .....Albany
Jerry Boles .....Bowling Green
Robert Bonadies ....Dobbs Ferry, N.Y.
Frank Bonasso .....Russellville
Roy Bondurant .....Frankfort
Denny Bone .....Bowling Green
Geralden Boone .....Maysfield

Fifth Row:

James Booth .....Caneyville
Lynda Borders ....Hardyville
Sue Carole Borders .....Bowling Green
Benny Boswell .....Hartford
Harry Bowers .....Goodlettsville, Tenn.
Guy Bowles .....Glasgow
Jerri Bowman .....Bowling Green

Sixth Row:

Mary Pamela Bowman ...Tompkinsville
Vivian Bowman .....Elizabethtown
William Bowman .....Summer Shade
Nancy Boyd .....Bowling Green
Stanley Brawner .....Hopkinsville
Jeanne Brereton .....Louisville
Charles Brisby .....Uniontown

Seventh Row:

Vincent Bristow .....Phil. Pa.
Ann Brock .....Louisville
Robert Brock .....Louisville
James Brooks .....Owensboro
David Brown .....Princetown
Jerry Brown .....Burkesville
John Brown .....Lewisburg

Eighth Row:

Elaine Brown .....Louisville
Sherry Brown .....Princeton
Toyo Brown .....Bowling Green
Richard Earl Browning .....Franklin
Elizabeth Bruton .....Bow
Ann Bryan .....Bowling Green
Donna Bryant .....Louisville

Ninth Row:

Bryant James .....Tompkinsville
Joye Buchanan .....Radcliff
Pam Buchanan .....Athens, Ala.
Phillip Buckner .....Glasgow
Kenneth Bullivant .....Red Bank, N.J.
Benjamin Buffington .....Madisonville
Laura Burkhead .....Elizabethtown

SOPHOMORES

First Row:

William Burkholder .....Louisville
Margaret Burnett .....Frankfort
Nancy Burnham .....Rochester
James Burns .....Wolcott, Ind.
Charlotte Burris .....Sileston, Mo.
Lynn Burton .....Owensboro
Robert Bush .....Louisville

Second Row:

David Bustler .....Bowling Green
Mrs. Mary Butler .....Bowling Green
Larry Butt .....Bowling Green
George Byars .....Bowling Green
Reba Cain .....Hartford
Robert Calhoun .....Bowling Green
Shirley Cameron .....Cadiz

Third Row:

Gregory Campbell .....Vine Grove
Kenneth Campbell .....Cloverport
Earnest Canler .....Bowling Green
Mike Cannon .....Fulton
John Capito .....Bowling Green
Judith Cardwell .....Martinsville, Va.
James Care .....Northfield, N.J.

Fourth Row:

David Carlisle .....Madisonville
Wanda Carpenter .....Bowling Green
Arch Carr .....Middlesboro
Charles Carr .....Auburn
Jimmy Carr .....Franklin
Elizabeth Carroll .....Bowling Green
Kathleen Carroll .....Munfordville

Fifth Row:

Clem Carter .....Russellville
David Carter .....Louisville
Mimi Carter .....Bowling Green
Charlotte Carver .....Slaughters
Penny Carver .....Bowling Green
Lanita Caudill .....Elkhorn City
Robert Cecil .....Owensboro

Sixth Row:

Anna Centers .....Scottsville
George Chakos .....Pittsburgh, Pa.
Darrell Chancellor .....Falls of Rough
Kenneth Chapman .....Philpot
Wayne Chapman .....Utica
Jeffery Chency ....Saranac Lake, N.Y.
Carolyn Cherry .....Bowling Green

Seventh Row:

Linda Chilton .....Campbellsburg
Fleming Chisholm .....Campbellsville
Viv-Shu Chow ....Kowloon, Hong Kong
Steven Christian .....Radcliff
Marcia Clark .....Bowling Green
James Claycomb .....Stephensport
Ruth Claycomb .....Guston

Eighth Row:

Nancy Clayton .....Hanson
Bonnie Clements .....Louisville
William Cliburn .....Scottsville
Phil Clore .....Louisville
Kenneth Close .....Magnolia
James Cobb .....Mayfield
Carole Cole .....Glasgow

Ninth Row:

Fred Coleman .....Henderson
James Collins .....Louisville
Martha Combs .....Morganfield
Stanley Conrad .....Louisville
Joseph Cook .....Bowling Green
Mary Cook .....Burkesville
Mary Cooke .....Cadiz

SOPHOMORES

First Row:

Thomas Cooke .....Crofton
Ben Coomes .....Bowling Green
Elsie Cooper .....Lexington
Jimmy Cooper .....Bowling Green
John Cooper .....Louisville
Clifton Corley .....Caneyville
Brenda Cornwell .....Fountain Run

Second Row:

Taylor Cotrell .....Bowling Green
Sharon Coursey .....Bowling Green
Judy Covington .....Frankfort
Robert Covington .....Bowling Green
Sandra Covington .....Bowling Green
Susan Cowherd .....Trenton
Joyce Cowles .....Bowling Green

Third Row:

Clifford Coyle .....Springfield
William Coyne .....Princeton
James Cozine .....Frankfort
Lynn Crabtree .....Louisville
Hugh Craddock .....Bowling Green
Rebecca Craddock .....Munfordville
Carol Crady .....Eddyville

Fourth Row:

Jimmie Craig .....Gamaiel
Wade Craig .....Ferriday, La.
John Crangle .....Radcliff
Larry Crews .....Edmonton
Charles Cron .....Bowling Green
Wilma Crutcher .....Bowling Green
Larry Culver .....Glasgow

Fifth Row:

Rebecca Cummings .....Franklin
Timothy Cummings .....Louisville
Vivian Cunningham ....Valley Station
Sharon Curling .....Cadiz
Patricia Curry .....Burna
Duncan Curtis .....Ft. Knox
Bari Dailey .....Cedar Rapids, Iowa

Sixth Row:

Bruce Dalrymple .....Louisville
John Dalton .....Bowling Green
William Dalton .....Albany
John Daly .....Tonawanda, N.Y.
Jack Daniel .....Bowling Green
Joan Danielson .....Somerset
Donald Dapper .....Highland Heights

Seventh Row:

Donald Darnell .....Taylorville
Alberta Davidson .....Danville
Alfred Davies .....Owensboro
Betty Davis .....Harneo
Deloris Davis .....Louisville
Robert Davis .....Shively
Sandra Davis .....Scottsville

Eighth Row:

Stanley Davis .....Freensburg
Terry Davis .....Bowling Green
Charlotte Dawson .....Louisville
Elizabeth Day .....Owensboro
Johnny Deakins .....Greenville, N.C.
Anita DeAngelis .....Hopkinsville
Frank DeBiase .....Inwood, N.Y.

Ninth Row:

Edward Dechard .....Elizabethtown
Shirley Decker .....Bowling Green
Nancy Delk .....Adairville
Dallas Dell .....Valley Station
Peter Demko .....Madisonville
Jo Ann Denham .....Corbin
David Denton .....Maceo

SOPHOMORES

First Row:

Jerry Denton .....Scottsville
William Denton .....Henderson
Bobbie DeSpain .....Bardstown
Sandy Dever .....Louisville
Mary Deweese .....Bowling Green
Jim Dinguid .....Louisville
Donna Divincenzo .....Bowling Green

Second Row:

Marilyn Divine .....Bremen
Gary Dobbs .....Franklin
Dede Dolan .....Louisville
Jenny Lynn Doll ..... Ft. Thomas
Lois Doll .....Fords, N.J.
Joyce Donnelly .....Louisville
Davis Lee Downs .....Taylorsville

Third Row:

Richard Drake .....Auburn
Gilbert Druen .....Magnolia
Gerald Duff .....Bowling Green
Larry Duncan .....Madisonville
Mary Duncan .....Bowling Green
Reta Duncan .....Russellville
Rita Duncil .....Dawson Springs

Fourth Row:

Jane Dunning .....Mayfield
Stephen Durbin .....Louisville
James Durston .....Bowling Green
Nancy Duvall .....Taylorsville
Alice Dykes .....Danville
Rita Eaden .....Beaver Dam
David Eadens .....Bowling Green

Fifth Row:

Donald Easley .....Marion
Jane Eaton .....Springfield, Tenn.
Donald Eberman .....Louisville
Anne Edmondson .....Hopkinsville
Janet Edwards .....Sulphur
Ralph Edwards .....Shawmny, Ala.
Rex Edwards .....Danville

Sixth Row:

Russell Edwards .....Fairdale
Martha Egner .....Louisville
Percy Eldridge .....Charlestown, Ind.
Patricia Ellis .....Shelbyville
Author Ellisor .....Mt. Vernon, Ind.
Sharon Elrod .....Valley Station
Rosemary Elzen .....Mobile, Ala.

Seventh Row:

John Embling .....Louisville
Janice Embry .....Morgantown
Nick England .....Shelbiana
Clyde Enlow .....Boston
Lonnie Faris .....Clarksville, Ind.
Larry Farmer .....Whitesville
Richard Farmer ...Pompano Beach, Fla.

Eighth Row:

Phyllis Farris .....Springfield
Nancy Farver .....Wooster, Ohio
David Feldkamp .....Louisville
Brenda Fellerman .....Tompkinsville
Lewis Fentress .....Leitchfield
Gregory Ferrell .....Madisonville
Ronnie Ferriell .....Eaton, Ohio

Ninth Row:

Karen Fiddelke .....Bowling Green
Ruth Fields .....Cythiana
Kathy Filer .....Lexington
Shelia Filmer .....Madisonville
Marjorie Finley .....Greenville
Thomas Finley ..... Hardinsburg
Judy Finn .....Franklin

SOPHOMORES

First Row:

James Finnell ..... Louisville
Bobby Fisher ..... Greensburg
David Fletcher ..... Tompkinsville
Martha Flood ..... Shelbyville
James Flowers ..... Bowling Green
Joanne Flowers ..... Russellville
Sarah Ford ..... Greenville

Second Row:

James Fox ..... Paducah
Barbara Fraim ..... Scottsville
James Francis ..... Earlington
Anne Franklin ..... Lewisburg
Ruby French ..... Louisville
Dennis Frisch ..... Bowling Green
Roger Frizzell ..... Beaver Dam

Third Row:

Richard Frockt ..... Louisville
Charles Froedge ..... Glasgow
Llewellyn Froser ..... Edmonton
Gary Fryrear ..... Louisville
Clarence Fulkerson ..... Leitchfield
Patrick Fuller ..... Hopkinsville
Kenneth Gabbard ..... Hartford

Fourth Row:

Margaret Gaboda .. East Paterson, N.J.
Ruth Gailbreath ..... Louisville
Robert Galbraith ..... Providence
Sarah Gamble ..... Russellville
Susan Gardiner ..... Cecilia
Woodford Gardner ..... Park City
Joseph Garmon ..... Bowling Green

Fifth Row:

Ruth Garnett ..... Glasgow
Jim Galin ..... Boston
Gerald Geiser ..... Louisville
Peter Geissal ..... Silver Spring, Md.
James Gekas ..... Bowling Green
Margaret Gentry ..... Bowling Green
Nobert Gettys ..... Erlanger

Sixth Row:

Robert Gettys ..... Erlanger
Edward Gibson ..... Clarkson
Francis Gibson ..... Glendale
Richard Gibson ..... Maceo
Cathy Giles ..... Hopkinsville
Thomas Gilmore ..... Louisville
Barbara Givens ..... Bowling Green

Seventh Row:

Nancy Glascock ..... Trenton
Robert Glasgow ..... Owensboro
Jo Ann Glass ..... Edmonton
Lee Glore ..... Louisville
Joseph Glowacki ..... Columbia
Bonnie Goad ..... Springfield
Jorge Godoy ..... Midland Park, N.J.

Eighth Row:

Patricia Goff ..... Madison, Tenn.
Sharon Goff ..... Louisville
Bobbie Goley ..... Russellville
Wanda Goodman ..... Cecilia
James Goodwin ..... Louisville
Charles Gosa ..... Bowling Green
Jame Gottesman ..... Louisville

Ninth Row:

Virgil Gowin ..... LaGrange
Katherine Graham ..... Russellville
Carmella Granata ..... Bowling Green
Susan Grau ..... Ft. Thomas
Andrew Greco ..... Newark N.J.
Alen Green ..... Henderson
Clifford Greer ..... Livia

SOPHOMORES

First Row:

Georgine Gregory .....Louisville
Glynn Gregory .....Lexington
Jerry Gregory .....Auburn
Vivian Griffee .....Brandenburg
Mary Griffin .....Bowling Green
Delila Grise .....Quality
Robert Gronotte .....Louisville

Second Row:

Kenneth Grushoff, Jamaica Estates, N.Y.
Charles Gullo .....Tonawanda, N.Y.
Brenda Guy .....Paris
Joseph Haas .....Ft. Thomas
Dennis Hagerman .....Owensboro
Joseph Halbleib .....Louisville
Arthur Hale .....Hartford

Third Row:

David Hale .....Russellville
John Hall .....Henderson
Linda Hall .....Franklin
Loveda Hall .....Bowling Green
Earl Hall .....Louisville
Cecilia Hammons .....Louisville
Leon Hampton .....Louisville

Fourth Row:

Deborah Hancock .....Madisonville
Brenda Handy .....Bowling Green
Roger Hanson .....Rahway, N.J.
Ronnie Hanson .....Bowling Green
Bonnie Hardin .....Finchville
Howard Hardman ....South Bend, Ind.
Mona Harmon .....Louisville

Fifth Row:

Judy Harrel .....Owensboro
Diana Harris .....Louisville
Donna Harris .....Nashville
Martha Harris .....Lake Forest, Ill.
Mary Harris .....Hopkinsville
Sally Harris .....Owensboro
Wilburn Harrison .....Gallatin, Tenn.

Sixth Row:

Martha Harrod .....Bowling Green
Linda Harvey .....Sinclairville, N.Y.
Clem Haskins .....Campbellsville
John Haun .....Louisville
Karen Hauschildt .....Louisville
Doris Hawkins .....Echols
Judy Hawkins .....Munfordville

Seventh Row:

Dallas Hayden .....Calhoun
Gerald Hayden .....Owensboro
Norma Hayden .....Calhoun
James Haynes .....Glasgow
Karen Haynes .....Henderson
Sharon Hayse .....Louisville
Margaret Hayward ....LaGrange, Ind.

Eighth Row:

William Heburn .....Louisville
James Hedges .....Uniontown
Alan Hedgespeth .....Danville
Oliver Heilman .....Campbellsburg
Linda Helm .....Austin
Paula Helm .....Austin
Sammie Hemme .....Louisville

Ninth Row:

Ruth Henderson .....Cloverport
Carl Hendricks .....Franklin
Richard Hendrix .....Clay
Kenneth Henry .....Louisville
John Henshaw .....Sturgis
George Herbert .....Louisville
Andersen Hewitt .....Bowling Green

SOPHOMORES

First Row:

Robert Hext .....Bowling Green
Leonard Heydt .....Louisville
Barry Hickman .....Coxs Creek
Pearl Hicks .....Fall Rock
Barbara Hill .....Lebanon
Richard Hill .....Bowling Green
Darleen Hinds .....Bowling Green

Second Row:

Dianna Hines .....Smith Grove
Robert Hines .....Bowling Green
Joan Hixson .....Lexington
Morton Hoagland .....New Castle
Charlotte Hobbs .....Mt. Eden
Kenneth Hobbs ...Pleasure Ridge Park
Barbara Hodges .....Franklin

Third Row:

Carolyn Hodges .....Portland, Tenn.
Mary Hogue .....Campbellville
James Hogue .....Scottsville
Willowdian Hogue .....Glasgow
Alan Holden .....Charlottesville, Ind.
Roy Holder .....Austin
Mike Holian .....Forest Park, Ill.

Fourth Row:

Martha Holland .....Scottsville
Joe Hollingsworth .....Bowling Green
Charlotte Holman .....Russellville
Jean Holman .....Springfield, Tenn.
Dorothy Holt .....Princetown
Mary Holt .....Jamestown
John Homeister .....Louisville

Fifth Row:

Jesse Hood .....Frankfort
Laura Hoover .....Louisville
Karen Hopper .....Clay
Ann Horrell .....Owensboro
Ronald Horsley .....Valley Station
George Horton .....Monticello
Paulette Hoskins .....Adolphus

Sixth Row:

Ann Houchens .....Bowling Green
Phyllis Houston .....Central City
Hubert Howard .....Bowling Green
Thomas Howell .....Louisville
John Hoyle .....Middletown, R.I.
Jerry Huffman .....Glasgow
Robert Huffman .....Bowling Green

Seventh Row:

Sue Hughes .....Tompkinsville
Wanda Hughes .....Adolphus
Gerald Hughlett .....Bedford
Brenda Humphries .....Bowling Green
Sandy Hunt .....Cave City
Hattie Hunter .....Russellville
Donna Hurt .....Glasgow

Eighth Row:

Charles Huston .....Cloverport
Tate Hutton .....Bowling Green
Lynda Huyck .....Paducah
Jerry Irving .....Edmonton
Edward Ising .....Louisville
Eileen Jackson .....Merrick, N.Y.
Gary Jackson .....Marysville, Ind.

Ninth Row:

Lonnie Jackson, Madison Heights, Mich.
Margaret Jackson .....Bowling Green
Edwin Jaggers .....Bowling Green
Joyce Jaggers .....Munfordville
Dan Jenkins .....Louisville
James Jennings .....Providence
Marilee Jensen .....Anchorage

SOPHOMORES

First Row:

Wayne Jernigan .....Madisonville
Emily Jernigan .....Cottontown, Tenn.
Robert Jewell .....Louisville
Robert Johns .....Bowling Green
Carole Johnson .....East View
Dorthy Johnson .....Maceo
Janice Johnson .....Louisville

Second Row:

Melissa Johnson .....Edinburg, Va.
Rebecca Johnson .....Lamb
William Johnson .....Sonora
William Johnson .....Bowling Green
Jerry Joiner .....Bowling Green
Mary Louise Jones .....Cadiz
Mike Jones .....Glasgow

Third Row:

Louise Jones .....Owensboro
Paul Jones .....Jeffersontown
William Jones .....Cave City
Mark Jupina ....South Plainfield, N.J.
Gerald Kean .....Louisville
Susan Keene .....Indianapolis, Ind.
Linda Keith .....Elizabethtown

Fourth Row:

William Keith .....Buffalo
Sally Keller .....Eminence
James Kelly .....Elizabethtown
James Kemp .....Bowling Green
Joyce Kennedy .....Somerset
Steven Kenner .....West Orange, N.J.
Calvin Kennett .....Monticello

Fifth Row:

Sally Kenney .....Louisville
Sam Kent .....Morgantown
Cheryl Kerr .....Oak Ridge, Tenn.
James Kessinger .....Bonnieville
Karen Kessler .....Greensburg
Pasty Kessler .....Greensburg
Linda Kidd .....Louisville

Sixth Row:

Rhea Kidd .....Mundfordville
Robert Kilijian .....Louisville
James King .....Hardinsburg
Paul Kinkade .....Auburn
Vicki Kinkade .....Lindseyville
Sharon Kirtley .....Louisville
Roy Kitchens .....Bowling Green

Seventh Row:

Fred Knapp .....Ft. Thomas
John Koelndorfer ....South Bend, Ind.
Gary Koon .....Bowling Green
Marcia Koonz .....Wis. Rapids, Wis.
Judith Kreiter .....Louisville
John Kullman .....Brandenburg
Kathy Kulp .....Wilmington, Del.

Eighth Row:

Iris Kuzma .....Glasgow
Sandy Kyle .....Bowling Green
Richard Lacefield .....Bowling Green
James Laffoon .....Madisonville
Gloria Lamminen .....Hyannis, Mass.
James Lampson .....Beaver Dam
Mary Ann Lancaster .....Frankfort

Ninth Row:

Anita Lane .....Louisville
Forrest Lanning .....Bowling Green
Richard Lawrence ....Nashville, Tenn.
Kenneth Lawrence .....Cave City
Marion Lawson .....Summer Shade
Sam Lawson .....Louisville
Charles Layne .....Bowling Green

SOPHOMORES

First Row:

Billy Leach .....Hartford
Charles Lear .....Central City
Pat Ledford .....Princetown
Perry Ledford .....Louisville
Wanda Ledford .....Oakville
Marilyn Lee .....Shepherdsville
Thomas Lee .....Vine Grove

Second Row:

Wilma Lee .....Vine Grove
Terry Lester .....Jamestown
James Levitch .....Owensboro
Jack Lewis .....Middletown
Jane Lewis .....Glasgow
Nancy Lewis .....Mayfield
Joseph Light .....Lebanon Junction

Third Row:

John Link .....Franklin
Susie Litteral .....Madison, Ind.
Cecil Logan ..... .Henderson
Terry Logan .....Bowling Green
Danny Logsdon .....Louisville
James Long .....Louisville
Donald Lovell .....Greenville

Fourth Row:

John Lovett .....Benton
Linda Lowe .....Bowling Green
Kathleen Lowry .....Jeffersontown
James Lucado .....Louisville
Maria Lugo .....Fort Hood, Tex.
David Lusk .....Louisville
Thomas Lynch .....Louisville

Fifth Row:

James Lyon .....Greenville
Charles McAdams, Pleasure Ridge Park
Keith McAllister .....Bowling Green
Michael McBrayer .....Frankfort
Pat McCarty ....Somerset
Kenneth McClure .....Hartford
Carol McCoy .....Quality

Sixth Row:

Dorthy McCracken .....Radcliff
Mona MuCubbin .....Hodgenville
John McCullum .....Valley Station
Elizabeth McDaniel .....Beaver Dam
Charla McEachin .....Lexington
David McElroy .....Nashville, Tenn.
George McGough .....Louisville

Seventh Row:

James McGraw .....Covington
Harold McGuffey .....Smith Grove
Carolyn McGuire .....Owensboro
Walter McHugh .....Louisville
Jean McIntosh .....Orlando, Fla.
Lynn McKay .....Walton
Tim McKee ..... Bedford, Ohio

Eighth Row:

Charles McKinley .....Houston, Texas
Brenda McKinney .....Bowling Green
Jim McKinney .....Brownsburg, Ind.
Keith McKinney .....Bowling Green
Robin McLaughlin ..Los Angeles, Calif.
Glenda McMullin .....Leitchfield
Glenn McMunn .....Eminence

Nineth Row:

Lana McNeilly .....Mayfield
Barbara McPherson .....Louisville
Hugh McWhorter .....Albany
Jane Macomber .....Russellville
Ronald Madison .....Bowling Green
Robert Magan .....Olaton
Robert Magruder .....Louisville

SOPHOMORES

First Row:

James Malone .....Cleveland, Ohio
Diane Maney ...Monmouth Beach, N.J.
Judy Mann .....Fort Belvoir, Va.
Logan Mann .....Louisville
John Marlin .....Whitehouse, Tenn.
Charles Marr .....Smith's Grove
Maurice Marr .....Smith's Grove

Second Row:

Chrystalee Martin .....Smith's Grove
Michael Martin .....Bowling Green
Marilyn Mason .....Louisville
Majorie Mastin .....Paris
Pam Mathews .....Henderson
Ben Mathis .....Shelbyville
Robert Matthews .....Glasgow

Third Row:

Charles Mattingly .....Tell City, Ind.
Doug Matyka .....Bowling Green
Sandra Mayfield .....Mount Hermon
William Mayhew .....Louisville
Kenneth Mays .....Scottsville
Verona Meadows .....Bowling Green
Bobby Melton .....Moroe, N.C.

Fourth Row:

William Menser .....Dawson Springs
Bobby Meredith .....Hodgenville
Hershal Meredith .....Bowling Green
William Meredith .....Smith's Grove
Charles Metcalfe ..Pleasure Ridge Park
Betty Meuth .....Hodgenville
Vivian Michael .....Jamestown, Ohio

Fifth Row:

Gary Middleton .....Cave City
Boyd Larry Miller .....Bowling Green
Carol Miller .....Hemington, N.J.
Charles Miller .....Bowling Green
David Miller .....Sacramento
Edward Miller .....Fairdale
Joseph Miller .....Trafalgar, Ind.

Sixth Row:

Marilyn Miller ....Westmoreland, Tenn.
Michael Miller .....Madisonville
Roger Miller .....Chandler, Ind.
Peggy Mills .....Louisville
Marianne Mimms .....Bowling Green
Judy Minton .....Hopkinsville
Richard Minton .....Nashville, Tenn.

Seventh Row:

Howard Mitchell .....E. Camden, N.J.
Lanny Mitchener .....Gallatin, Tenn.
Sandy Mobley .....Frankfort
Shelia Mobley .....Louisville
Tom Mobley .....Greensburg, Ind.
William Mock .....Madisonville
Martha Mohon .....Dayton, Ohio

Eighth Row:

Vicki Monroe .....Sheperdsville
Michael Moonan .....Arlington, Va.
Frances Moore .....Harlan
Janet Moore .....Bridgeton, N.J.
Stephen Morrill .....Bowling Green
William Moore .....Bowling Green
David Morris .....Louisville

Nineth Row:

Edward Morris .....Owensboro
Elmer Morris .....Bowling Green
Leanna Morris .....Ft. Wayne, Ind.
Marvin Morris .....Clarksville, Tenn.
Randall Morris .....Bunnell, Fla.
James Morrison .....Fountain Run
Jeanne Morrison .....Anchorage

SOPHOMORES

First Row:

Wanda Morrison .....White Mills
Anna Morrow .....Louisville
Sara Morse .....Central City
Jane Mosley .....Madisonville
Charlotte Moss .....Central City
Charles Motley .....Bowling Green
Joe Motley .....Bowling Green

Second Row:

Gary Movtardier ....Lebanon Junction
James Mudd .....Springfield
Ginny Munster .....Ft. Thomas
James Murphy .....Bowling Green
Laverne Murphy .....Bowling Green
Pat Murphy .....Louisville
Kenneth Mussnug .....Glasgow

Third Row:

Barbara Myers .....Louisville
Robert Nash .....Leitchfield
Richard Nau .....Evansville, Ind.
James Neal .....Livermore
David Nedros .....Bowling Green
Frank Newberry .....Glasgow
Nancy Newlin .....Louisville

Fourth Row:

Darwin Newton .....Sebree
John Noel .....Nashville
Robert Norman .....Summer Shade
Albert Norris .....Clarksville, Tenn.
Janet Norris .....Bristol, Va.
Ted Norris .....Marrowbone
Pat Norville .....Glasgow

Fifth Row:

Rebecca Norwood .....Louisville
Diana Nuckols .....Glasgow
George Oastler .....Utica, N.Y.
Lana O'Banion .....Guston
Margaret O'Dell .....Lewisburg
Libby Oehrle .....Louisville
Elbridge Oliphant .....Scottsville

Sixth Row:

Juanita Oliver .....Bowling Green
David Omer .....Horse Cave
James Orthober .....Louisville
Larry Osborne .....Glendale
Marilyn Osse .....Louisville
John Osting .....Louisville
Miriam Otto .....Leitchfield

Seventh Row:

Larry Overstreet .....Louisville
James Owen .....Scottsville
Becky Owen .....Elizabethtown
Jo Nell Owens .....Bowling Green
Roy Pace .....Glasgow
John Pagan .....Bowling Green
Dwight Page .....Fairdale

Eighth Row:

James Page .....Englewood, Colorado
Jan Paran .....Louisville
Millard Pardue .....Bowling Green
George Parker .....Smith's Grove
Ann Parks .....Ft. Lauderdale, Fla.
Nancy Parsley .....Brownsville
Betty Parsons .....Campbellsville

Ninth Row:

Frederick Pasteur .....Princeton
Martha Patterson .....Anchorage
Mitchell Patterson .....La Grange
Russ Paxton .....Louisville
Daniel Payne .....Louisville
Raymond Payne .....Winthrap, Mass.
Jim Peace .....Bowling Green

SOPHOMORES

First Row:

Marshall Peace .....Hopkinsville
Susan Pearson .....Bowling Green
Vinton Pease .....Pittsfield, Ill.
Susan Peck .....Bowling Green
Larry Peeno .....Ft. Mitchell
Dean Pegues .....Central City
Marcia Pelly .....Russell Springs

Second Row:

Peggy Pendley .....Central City
Marilyn Percefull .....Vine Grove
Mabel Perdue .....Portland, Tenn.
Janice Perkins .....Rineyville
Joyce Perkins .....Bowling Green
Judith Perkins .....Greensburg
Rodney Perkins .....Corydon

Third Row:

Tim Perkins .....Louisville
Eddie Perrin .....Sebree
Jerry Perry .....Elizabethtown
Katherine Perry .....Sheperdsville
John Petersen .....Louisville
Dennis Petrie .....Clifty
Glenda Peyton .....Eminence

Fourth Row:

Joel Peyton .....Liberty
Paul Pfingston .....Sturgis
Jerry Pfeiffer .....Louisville
Jack Phelps .....Jamestown
John Phillips .....Bowling Green
Lawrence Phillips ....Ballston Sp., N.Y.
Marybeth Phillips .....Oak Park, Ill.

Fifth Row:

Walter Phillips .....Elizabethtown
Delores Phipps .....Pembroke
Charlotte Pierson .....Bowling Green
Sarah Pitchford .....Drake
Miriam Poe .....Louisville
Betty Polsgrove .....Frankfort
John Poore .....Louisville

Sixth Row:

Joe Porter .....Hartsville, Tenn.
Kaye Porter .....Hopkinsville
Mike Porter .....Owensboro
Herbert Potter .....Bowling Green
Georgoa Pottinger .....Morganfield
Michael Potts .....Louisville
William Poulson ....Millersburg, Ohio

Seventh Row:

William Powars .....Louisville
Joseph Powell .....Louisville
William Powell .....Louisville
Paula Power .....Bowling Green
Vickie Powers .....Hawesville
Janice Prather .....West Somerset
Stephen Pratt .....Louisville

Eighth Row:

Edward Preher .....Louisville
Tom Price .....Mt. Carmel, Ill.
William Price .....Middletown
Nancy Pritchett .....Corydon
Pat Pritchett .....Clay
Tom Proctor .....Bowling Green
Diana Pruitt .....Bowling Green

Ninth Row:

Joseph Pruitt .....Bardstown
Leland Pruitt .....Halfway
Sandra Pruitt .....Franklin
Jamie Puckett .....Bowling Green
William Puckett .....Owensboro
James Purcell .....Bowling Green
Alice Purdy .....Lebanon

SOPHOMORES

First Row:

Gary Purnell .....North Vernon, Ind.
Mike Pursley .....Glasgow
Robert Qualls .....Albany
Jackie Quick .....Jeffersontown
Michael Quick .....Centralia, Ill.
Donna Ralph .....Bowling Green
Latney Ramsey .....Bowling Green

Second Row:

William Ramsey .....Adairville
Betty Rankley .....Turners Station
Martha Randsall .....Smith's Grove
Charles Ray .....Louisville
Linda Ray .....Tompkinsville
John Record .....Louisville
Roger Redman .....Louisville

Third Row:

Michael Reed .....Hodgenville
Dennis Reeves .....Bowling Green
Bruce Reibly .....Gary, Ind.
Pat Reichenbach .....Springfield
Dallas Reigle .....Henderson
Douglas Reilly .....Bowling Green
Rosemary Reilly .....Cranston, R.I.

Fourth Row:

Jerry Reis .....Louisville
Charlotte Reynolds .....Owensboro
Kenneth Rhoten .....Nashville, Tenn.
Charles Rice .....Glasgow
Kathlyne Rice .....Scottsville
Pat Richardson .....Bowling Green
William Richardson .....La Grange

Fifth Row:

Daryl Richey .....Duquesne, Pa.
Stephen Richmond ....Mt. Carmel, Ill.
Betty Ries .....Louisville
Herman Riggs .....Bowling Green
John Riggs .....Elizabethtown
Robert Rightmyer .....Calhoun
Fred Riley .....Glasgow

Sixth Row:

Tim Rishel .....North Tonawanda, N.Y.
Beccy Roach .....Frankfort
Barbara Roberson .....Morganfield
Donnie Roberson .....Earlington
John Roberts .....Bowling Green
Mary Roberts .....Monticello
Donna Robertson .....Wheatcroft

Seventh Row:

Emmett Robey .....Franklin
Marilee Robey .....Louisville
Patrick Robison .....West Allis, Wis.
Sharon Roby .....Owensboro
Norma Rock .....McHenry
Lesley Roddy .....Bowling Green
Janice Rodney .....Greenville, Miss.

Eighth Row:

Barbara Roederer .....Louisville
Scott Roger .....Bowling Green
Charles Rogers .....Louisville
Phyllis Romans .....Morgantown
James Roper .....Logan
Evelyn Ropke .....Louisville
John Rosati .....Lockport, N.Y.

Ninth Row:

Ann Rose.....Elkton
Roger Ross .....Tompkinsville
Beverly Rossetter .....Smith's Grove
Robert Rountree .....Columbus, Ohio
Elton Rouse .....Owensboro
Susan Rowley .....Russellville
Wilma Royal .....Fordsville

SOPHOMORES

irst Row:

onna Ruark .....Uniontown
immy Rudd .....Sturgis
onnie Rush .....Bowling Green
onna Russell .....Campbellsville
dwin Russell .....Elizabethtown
homas Russell .....Glasgow
ames Sacco .....Syracuse, N.Y.

econd Row:

red Sadler .....Nashville, Tenn.
eginald Sadler .....Glasgow
Mary Sagabiel .....Louisville
Charles Sallee .....Hopkinsville
adford Sallee .....Hopkinsville
Eugene Samson .....Fountain Run
Donald Sandefur .....Hardinsburg

Third Row:

John Sanders .....Louisville
Karen Sanders ...Marарita, Canal Zone
Steve Sanders .....Evansville, Ind.
Thomas Sanders .....Huntington, N.Y.
David Saucier .....Paducah
Carole Savage .....Franklin
Ted Sauer .....Bowling Green

Fourth Row:

Peggy Saylors .....Smith's Grove
Sherrill Scanlan .....Bowling Green
Henry Schafer .....Louisville
Roger Schanley .....Alden, N.Y.
Pat Schieb .....Fort Wayne, Ind.
Ellen Schmermack .....Evansville, Ind.
Mary Scheu .....Louisville

Fifth Row:

Janet Schey .....Louisville
Donald Schneider .....Louisville
Sally Schoen .....Louisville
Kenneth Schrieber .....Evansville
Janet Schrier .....Bridgeton, N.J.
Charles Schuler .....Cincinnati, Ohio
Janie Schultz .....Elizabethtown

Sixth Row:

Linda Schultz .....Louisville
Carolyn Scott .....Lexington
Michael Scott .....Elizabethtown
Clinton Scudder ..... Elizabethtown
Joseph Scully .....Philadelphia, Pa.
John Sears .....Bowling Green
Linda Secuskie .....Louisville

Seventh Row:

Lynn Sengel .....Louisville
Larry Sensing .....Bowling Green
Joseph Shackelford..North Vernon, Ind.
Yvonne Shaheen ....Charleston, W.Va.
Robert Sharer .....Bowling Green
Gary Sheaver .....Monticello
Ronald Shew .....Severna Park, Md.

Eighth Row:

Robert Shouse .....Sturgis
Horace Shreder .....La Grange
Thomas Shutters .....Greensburg, Ind.
Margaret Siddens .....Bowling Green
Ronald Sigler .....Mt. Carmel, Ill.
Paul Siler .....Beaver Dam
William Simmons .....Beaver Dam

Ninth Row:

Patricia Simpson .....Leitchfield
Ronald Simpson .....Russellville
Wesley Simpson .....Lebanon
Margie Sims .....Lebanon
Nancy Singleton .....New Albany, Ind.
Bert Siria .....Madisonville
Janice Sisk .....Owensboro

SOPHOMORES

First Row:

Richard Sitler .....Louisville
Loretta Sizemore .....Louisville
Sandra Skaggs .....Louisville
Velma Skinner .....Burkesville
Valerte Slater .....Louisville
Michael Slaughter .....Louisville
James Slinker .....Edmonton

Second Row:

Lee Smallwood .....Burdine
Barry Smith .....West Point
Cheryl Smith .....Jamestown
Danny Smith .....Bowling Green
Dwight Smith .....Princeton
Edmond Smith .....Vine Grove
Gary Smith .....Alvaton

Third Row:

Herbert Smith .....Bowling Green
James Smith .....Nashville, Tenn.
John Smith .....Bowling Green
Margaret Smith .....Bowling Green
Morton Smith .....Bowling Green
Patricia Smith .....Annandale, Va.
Randall Smith .....Sadler

Fourth Row:

Sandy Smith .....Madisonville
Sandra Smith .....Valley Station
Sara Smith .....Franklin
William Smith .....Cave City
Sara Snazelle .....Bowling Green
Harry Snyder .....Keansburg, N.J.
Jeffery Soden .....Freehold, N.J.

Fifth Row:

Penny Soll .....New York City, N.Y.
Herbert Sorg .....Owensboro
Anna Southard .....Bowling Green
Herbert Sparks .....Edmonton
Mary Spinks .....Central City
Robert Sprague .....Cassadaga, N.Y.
Russell Sprouse .....Bowling Green

Sixth Row:

William Sroute .....Hamilton, Ohio
Archie Stahl .....Bowling Green
Chester Stahl .....Elkton
Janet Stallings .....Louisville
Jerry Stamps .....Scottsville
John Staubitz .....Ft. Thomas
James Steele .....Tonawanda, N.Y.

Seventh Row:

Dorthy Steiner .....Dayton, Ohio
Charles Steinius .....Valley Station
Betty Stevens .....Taylorsville
Dan Stevens .....Pleasure Ridge
Joanna Stevenson .....Nixon, N.J.
Sandy Stevenson .....Sturgis
Janet Stewart .....Brandenburg

Eighth Row:

Phyllis Stewart .....Evansville, Ind.
Ann Stinson .....Auburn
Victor Stoess .....Crestwood
JoAnn Stone .....Meteuchen, N.J.
Alvin Stovall .....Louisville
Gary Strange .....Cub Run
Vena Strange .....Mammoth Cave

Ninth Row:

Gail Strausburg .....Scottsville
Alvin Streible .....Middletown
Ronnie Streible .....Middletown
Barry Strong .....Owensboro
Larry Strope .....Colliers, W.Va.
Chester Strunk .....Stanford
James Stuppy .....Louisville

SOPHOMORES

First Row:

Charlotte Sturgeon .....Bowling Green
Robert Sullivan ....Plainview, L.I., N.Y.
Jerry Sutherland .....Buffalo, N.Y.
Wayne Suthus .....Folson, Pa.
Gail Sutton .....Lancaster
Rita Suttonn .....Brodhead
William Swartz .....Bowling Green

Second Row:

Patrick Swift .....Elsmore,
Kenneth Tabb .....Elizabethtown
David Taddia .....Bowling Green
Margaret Tarpley .....Franklin
William Tarry .....Glasgow
Clyde Taylor .....Louisville
David Taylor .....Morgantown

Third Row:

Francis Taylor .....Owensboro
Janice Taylor .....Brandenburg
John Taylor .....Bowling Green
Judy Taylor .....Scottsville
Gail Taylor .....Horse Cave
Mike Taylor .....Bowling Green
Shelby Taylor .....Beaver Dam

Fourth Row:

Joseph Tennill .....Shelbyville
Donald Terrell .....Corbin
Luther Thomas .....Bowling Green
Patrich Thomas .....Owensboro
Richard Thomas .....Cleveland, Ohio
William Thomas .....Columbia
William Thomas .....Madisonville

Fifth Row:

Alice Thompson .....McDaniels
Dan Thompson .....Nashville, Tenn.
Ellen Thompson ....Charlottesville, Va.
John Thompson .....Louisville
Sharon Thurman .....Jeffersontown
Hal Thurmond .....Franklin
Steven Timko ....South Plainfield, N.J.

Sixth Row:

Gary Timmering .....Jeffersontown
Rhea Timmons .....Louisville
Doy Tipton .....Hartford
Dwight Tomes .....Caneyville
Sidney Tompkins .....Nashville, Tenn.
Loui Tonini .....Louisville
Janice Toppass .....Frankfort

Seventh Row:

Lynn Towe .....Frankfort
Emma Townes .....Bowling Green
B. Townley Jones ....Long Island, N.Y.
John Toye .....Lexington
Gerald Travis .....Fredonia
Karen Truitt .....Owensboro
Ken Tuck .....Louisville

Eighth Row:

Elizabeth Tucker .....Russellville
Ronald Tucker .....Louisville
William Tucker .....Fisherville
Virginia Tulley .....Lakeland, Fla.
William Turner .....Owensboro
Kay Twaryonas .....Louisville
Michael Uhl .....Millersburg, Ohio

Ninth Row:

James Ullman .....Ft. Thomas
Diana Upton .....Louisville
Charles Vanlahr .....Webster
Ellen Vannoy .....Madisonville
Bonnie VanVeen .....Ft. Thomas
Cecil Van Zant .....Edmonton
Dan Vara .....Wellesley, Mass.

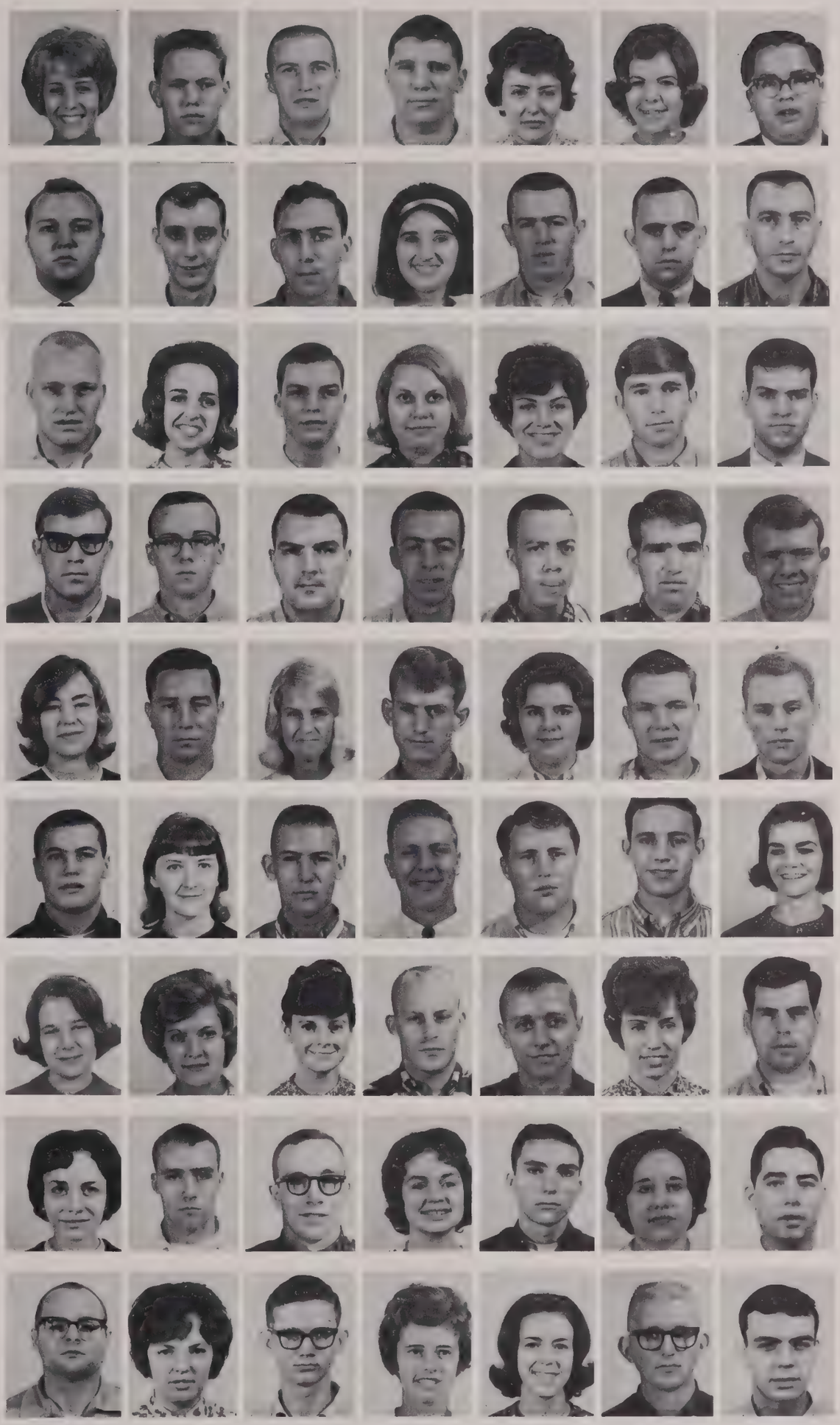

SOPHOMORES

First Row:

Rosa Vincent ..... Brownsville
Pat Vitatoe ..... Albany
Cyrenius Wade ..... Bowling Green
Donald Wade ..... Ashland
Dianne Wakeman ..... Miami, Fla.
John Walden ..... Tompkinsville
Robert Waldron ..... Hopkinsville

Second Row:

Charles Walker ..... Mt. Carmel, Ill.
Frank Walker ..... Bowling Green
Linda Wallace ..... Bowling Green
Porter Wallace ..... Bowling Green
Stephen Wallace ..... Sturgis
Larry Walsh ..... Madisonville
Terry Walthall ..... Cave City

Third Row:

Judy Walton ..... Louisville
Billy Ward ..... Bowling Green
Dave Warms ..... Lebanon
Ben Warren ..... Owensboro
Tandy Warren ..... Mortons Gap
William Warren ..... Morgantown
Jack Washburn ..... Frankfort

Fourth Row:

Peggy Watkins ..... Henderson
Thomas Watkins ..... Bowling Green
David Watson ..... Hopkinsville
Francis Watson ..... Greenville
Judy Watson ..... Lewisburg
Margaret Watson ..... Valley Station
Sturat Watts ..... So. Deerfield, Mass.

Fifth Row:

Ruth Weaver ..... Madisonville
Charles Webb ..... Bowling Green
Glenda Webb ..... Lewisburg
Jerry Webb ..... Bowling Green
Roberta Webb ..... Gallatin, Tenn.
Ruth Webb ..... Bowling Green
Stephen Weber ..... Russellville

Sixth Row:

Ellen Webster ..... Hopkinsville
Norma Webster ..... Quality
Gary Welch ..... Spencerport
Rodney Welch ..... Jenkins
William Weller ..... Fern Creek
Jimmie Wells ..... Madisonville
Joan Wells ..... Burkesville

Seventh Row:

Terry Wells ..... Summer Shade
Lou Ann Wendt ..... Ft. Thomas
William West ..... Morgantown
Rodie Wheeler ..... Bardstown
Sharon Whelan ..... Louisville
Janice White ..... Morgantown
Linda White ..... Frankfort

Eighth Row:

Sandra White ..... Auburn
Suzanne White ..... Glasgow
Janice Whitely ..... Leitchfield
Carl Whitefield ..... Bowling Green
Harold Whitefield ..... White Plains
Thurman Whitfield ..... Mortons Gap
Charlann Whitten ..... Bowling Green

Ninth Row:

James Whitworth ..... Louisville
Thomas Wilbanks ..... Ft. Knox
Georgia Wiles ..... Owensboro
Bonnie Williams ..... Louisville
Christine Williams .... Wenham, Mass.
David Williams ..... Bowling Green
David Williams ..... Elizabethtown

SOPHOMORES

First Row:

Judith Williams .....Bowling Green
Melborne Williams ....Bowling Green
Milton Williams .....Middletown
Nancy Williams .....Bowling Green
Henry Williamson .....Knob Lick
Gerald Willis .....Hamilton, Ohio
Margaret Willis .....Bowling Green

Second Row:

Russell Willis .....Corbin
William Willis .....Princeton
Aubrey Wilson .....Cave City
George Wilson .....Louisville
Roger Wilson .....Madison, Ind.
Ronald Wilson .....Louisville
Ted Wilson .....Madisonville

Third Row:

John Winfrey .....Elizabethtown
Donna Wingo .....Franklin
Thomas Winstead .....Rineyville
Mike Withrow .....Central City
James Wood .....Bowling Green
Mary Wood .....Scottsville
Minnie Wood .....Louisville

Fourth Row:

Harry Woodard .....Harrodsburg
Bennie Woodring .....Sturgis
John Woodring .....Morganfield
Noel Woodward .....Bowling Green
Peggy Wooldridge .....Louisville
Phillip Woosley .....Caneyville
Margaret Worden ...Spartanburg, S.C.

Fifth Row:

Martha Wright .....Auburn
Robert Wright .....Radcliff
Robert Wrona .....Waukegan, Ill.
Ronald Wunsch .....Latham, N.Y.
Delbert Yancey .....Finchville
Chester Yates .....Anchorage
Wayne York .....Manchester, Conn.

Sixth Row:

Brenda Young .....Eaton, Ind.
Darrell Young .....Radcliff
Donna Young .....Louisville
Sandra Young .....Greenville
Behzad Zandieh .....Tehran, Iran

FRESHMAN CLASS OFFICERS

OFFICERS

BOB HUMPHRIES . . . . . President
BOB VanCORBACH . . . . . Vice-President
GERI PUCKETT . . . . . Secretary
STEVE MONROE . . . . . Treasurer
MR. LEE ROBERTSON . . . . . Sponsor

BOB HUMPHRIES, President; BOB VanCORBACH, Vice-President; GERI PUCKETT, Secretary; STEVE MONROE, Treasurer; MR. LEE ROBERTSON, Sponsor.

FRESHMEN

First Row:

Thomas Ray Abner .....Louisville
Richard V. Ackley .....Harlan
Vernon H. Adair .....Louisville
Barbara E. Adams .....Bowling Green
Dennis Adams .....Sturgis
Harold Lee Adams .....Valley Station
Jennifer Lou Adams .....Owensboro

Second Row:

John Martin Adams .....Fern Creek
Joseph Dale Adams .....Pleasure Ridge Park
Joyce Carole Adams .....Bowling Green
Nancy Ruth Adams .....Cedar Hill, Tenn.
Starla Rose Adams .....Louisville
Lynn Reed Addington .....Centertown
Mary Linda Adkins .....Greenville

Third Row:

Rickey Dale Adler .....Central City
Joe Lenard Agee .....Alexandria, Tenn.
Mikel Allan Agee .....Greenville
Jan Neill Akers .....Prospect
John Edwin Akin .....Burlington
Michael J. Akridge .....Pleasure Ridge Park
Joseph A. Albanese .....Farmingdale, N.Y.

Fourth Row:

Hannah L. Alexander .....Valley Station
Judy Beck Alexander .....Bowling Green
Larry T. Alexander .....Brownsville
Neva Faye Alexander .....Glasgow
Norma Jo Alexander .....Louisville
Joseph A. Alfano .....Wayne, N.J.
Robert Couch Alka .....Mt. Carmel, Ill.

Fifth Row:

John Paul Allard .....Norwood, Ohio
Bobby Joe Allen .....Bowling Green
Charles R. Allen .....Buffalo
Damon Earl Allen Jr. .....Campbellsville
Donna Faye Allen .....Hawesville
Frank William Allen .....Wilmington, Del.
Helen Gail Allen .....Centertown

Sixth Row:

James Phillip Allen .....Hardinsburg
Jerry Dean Allen .....Scottsville
Linda Rae Allen .....Louisville
Marilyn Jo Allen .....Russellville
William Neil Allen .....Park City
Michael Byron Allison .....Washington, Ind.
Donna Ann Alspaugh .....Glasgow

Seventh Row:

Joseph E. Alvarez .....Burgettstown, Pa.
Chester Darby Anderson .....Franklin
Donald Earl Anderson .....Portland, Tenn.
Douglas D. Anderson .....Leitchfield
Judy Gale Anderson .....Russellville
Kenneth L. Anderson .....Bowling Green
Manuel D. Anderson .....Bowling Green

Eighth Row:

Marilyn Anderson .....Morgantown
Merrill Anderson .....Bowling Green
Susan H. Anderson .....Louisville
Lawrence A. Andrews .....Frankfort
Marsha Ray Andrews .....Louisville
Roger Lee Angevine .....Pataskala, Ohio
John Danny Annis .....Beaver Dam

Ninth Row:

Alice A. Anthony .....Sacramento
Gloria Jean Antle .....Jamestown
Sandra Maria Anzalone .....Taylorsville
Joe David Armstrong .....Bowling Green
Lonnie Allen Arnett .....Mayfield
John W. Arnold .....Louisville
Mary Eunice Arnold .....Drakesboro

Tenth Row:

Ronnie Lee Arnold .....Louisville
Martha Ray Arvin .....Bedford
Brenda Sue Asbury .....Bowling Green
Earl Daniel Ashby .....McHenry
Larry Wayne Ashby .....Russellville
Bart Edward Ashley .....Louisville
Carol Lynne Ashley .....Sweeden

Eleventh Row

Wilma L. Ashton .....Brownsville
Charla Moore Aspley .....Bowling Green
Duane Carey Aspley .....Glasgow
Susan K. Assmann .....Waukesha, Wis.
Albert Edward Aszman .....Lencroft, N.J.
Lesta Ann Atherton .....Owensboro
James Davies Atkins .....Lawrenceburg

Twelfth Row:

Patsy Carol Atwell .....Bowling Green
Thomas Michael Atwood .....Cobb
Thomas LaVerne Aud .....Philpot
Margaret Louise Austin .....Bowling Green
Ronald Lee Avitt .....Louisville
Billy Ayers .....Bowling Green
David D. Ayers .....Bowling Green

FRESHMEN

First Row:

William R. Azevedo .....Louisville
Sharon Lynn Baber .....Owensboro
Vicki Lou Bachman .....Louisville
Billie Sue Bacon .....Shepherdsville
Larry D. Bailes .....Louisville
Fredrick L. Bailey .....Louisville
Ralph Bailey .....Bowling Green

Second Row:

Darrell Baird .....Owensboro
John E. Baker .....Burkesville
Linda Kaye Baker .....Dunmor
Nancy Lee Baker .....Jeffersonville, Ind.
Paul Morrison Baker .....Louisville
Gary Douglas Ball .....Walled Lake, Mich.
Laurence S. Ball .....Fern Creek

Third Row:

Robert J. Ball .....Louisville
Wallace O. Ball .....Henderson
Ronald A. Ballas .....Valley Station
Richard L. Bandy .....Drake
Robert A. Bantom .....Oseland, Pa.
Kay F. Bardin .....Bowling Green
Vicki D. Bardin .....Canmer

Fourth Row:

Paul E. Barger .....Brandenburg
Susan L. Baringer .....Louisville
Norma J. Barlow .....Bardstown
John W. Barnard .....Bowling Green
Sandra K. Barnard .....Greenville
Carol P. Barnes .....Lewisburg
Franklin D. Barnes .....Adairville

Fifth Row:

Huetta Barnes .....Tompkinsville
Ralph W. Barnett .....Dawson Springs
Judith Lynn Baron .....Fort Mitchell
John D. Barrett .....Beaver Dam
Nancy Ann Barth .....Evansville, Ind.
Clarence D. Bartley .....Owensboro
Margaret L. Bartley .....Beaumont

Sixth Row:

Robert Wilbur Barton .....Covington
Adrian Leo Basham .....Irvington
Bonnie Lee Basham .....Owensboro
James Robert Basham .....Leitchfield
Norma J. Baskerville .....Bowling Green
Dianne E. Batchelor .....Cincinnati, Ohio
Gary Ralph Bates .....Fort Knox

Seventh Row:

Thomas A. Batsel .....Madisonville
Susan Lynn Bauer .....Louisville
Martha A. Baugh .....Drakesboro
Ernest R. Bauhofer .....Prospect
Barbara S. Baus .....Hopkinsville
Jimmy E. Baxter .....Smithfield
Sharon Joy Bean .....Sullivan

Eighth Row:

Barry J. Beard .....Campbellsville
Douglas B. Beasey .....Lexington
Sue Raye Beattys .....Louisville
Richard Earl Beaty .....Nashville, Tenn.
William N. Beauchamp .....Bowling Green
Robert Gene Beck .....Owensboro
Ronald Dudley Beck .....Louisville

Ninth Row:

Jerry Wayne Beckham .....Bowling Green
Lois June Beckmann .....Jeffersontown
Richard Allen Bedwell .....Earlington
Mary Rabbi Beeler .....Louisville
Marie E. Beitler .....New Brighton, Pa.
Drucilla Belcher .....Woodburn
Edith Mae Belcher .....Glasgow

Tenth Row:

Evelyn N. Belcher .....Bowling Green
Larry James Belcher .....Glasgow
Beverly Belden .....Tompkinsville
Tony R. Beliles .....Morgantown
Barbara Sue Bell .....Dawson Springs
Floyd R. Bell .....Louisville
Mary Ann Bell .....Clay

Eleventh Row:

Morton C. Bell .....Elkton
Darrell Benner, Jr. .....Broadwell, Ill.
Michael S. Benner .....Corydon, Ind.
Brenda A. Bennett .....Owensboro
James Perry Bennett .....Bowling Green
Rodney Joe Bennett .....Louisville
Sarah Frances Bennett .....Hardinsburg

Twelfth Row:

Terry Lee Bennett .....Owensboro
Thomas R. Bennett .....Louisville
Jerry W. Benningfield .....Louisville
Detlef John Benton .....Ft. Knox
Gary Edward Berger .....Oaklyn, N.J.
Dennis K. Berkowicz .....East Chicago, Ind.
Robert M. Bernardo .....Peapark, N.J.

FRESHMEN

First Row:

Bonnie Yvonne Berry .....Louisville
Kenneth Wayne Berry .....Austin
Glen Edward Berryman .....Beaver Dam
James Chinn Berryman .....McHenry
Kay Risen Bertram .....Campbellsville
Philip Cannella Betancourt .....Fort Campbell
Joyce Faye Bevil .....Drakesboro

Second Row:

Gary Waddell Bevill .....Madisonville
William Morris Bewley .....Glasgow
Bonnie Sue Bichon .....Paducah
Park Pershing Bierbower .....Radcliff
Larry Tim Biggerstaff .....Tompkinsville
Kenneth Wayne Bilyeu .....Russellville
Sue Patrice Binns .....Herndon

Third Row:

Sheila Raye Birkhead .....Owensboro
Donald Kent Birner .....Franklin Pk., Ill.
Cheryl Jeanne Bischoff .....Louisville
Harold Franklin Bishop, Jr. .....Lexington
Michael Joseph Bishop .....Evansville, Ind.
Ronnie Lee Bishop .....Shepherdsville
Sherry Vonne Bivens .....Owensboro

Fourth Row:

Patricia Ann Bivin .....Louisville
Ronald David Bixler .....Louisville
Jerry L. Bizer .....Louisville
Michael Allen Black .....Rockfield
Wangola L. Blackburn .....Rockport
Janice Susan Blackwall .....Louisville
Michael Randolph Blake .....Waverly

Fifth Row:

Kathryn Neel Blancett .....Hardinsburg
Larry Neal Blanchard .....Morgantown
Joseph Clarence Blandford .....Lebanon
Gerald Gene Blank .....Corydon, Ind.
Betty Lou Blanton .....Brownsville
Carrol June Blanton .....Shelbiana
Karren Blanton .....Brownsville

Sixth Row:

Larry Cecil Blanton .....Bowling Green
Glen B. Bledsoe .....Bowling Green
Janice Louise Bledsoe .....Smiths Grove
Edward Martin Bleemel .....Mt. Washington
Arthur Ray Blick .....Oakville
Phyllis Renee Bobrowsky .....East Islip, N.Y.
Larry L. Bobzien .....Louisville

Seventh Row:

John Joseph Bochan .....Louisville
Peggy Lou Bodine .....Central City
Bruce Alan Boger .....Fort Knox
Lena Faye Bohanon .....Lebanon
Jean May Boisselier .....Bowling Green
Mary Roberta Boles .....Glasgow
Roger W. Boles .....Cave City

Eighth Row:

Glenna Wayne Bolling .....Frankfort
Shirley Elaine Bolus .....Bowling Green
Donna Lee Boone .....Louisville
Lana Jean Boone .....Bowling Green
Roger Lee Boone .....Louisville
Michael Edward Borders .....Lebanon
Helen Audrey Borges .....Taunton, Mass.

Ninth Row:

Linda Elaine Bostick .....Bowling Green
James Edward Boston .....Hartford
Sandra Rae Bottom .....Louisville
Linda Ann Bottorff .....Jeffersonville, Ind.
Russell James Boucher, Jr. .....Louisville
Jack Robert Bowman .....Louisville
Sharon Kay Bowman .....Mt. Herman

Tenth Row:

Perry Ellis Bozarth .....Lexington
Amy Sue Braden .....Louisville
Patricia Ann Bradham .....Henderson
Bernice Elizabeth Bradley .....Franklin
E. Marceil Bradley .....Owensboro
John Arl Bradley .....Franklin
Patricia Ann Bradley .....Browder

Eleventh Row:

Ruby Jenette Bradley .....Poole
Charles Pedigo Bradshaw .....Glasgow
Nancy Lee Brady .....Louisville
Jimmy Burns Bragwell .....Muscle Shoals, Ala.
Beverly Ann Brashear .....Irvington
Richard O'Neal Brashear .....Louisville
Carole Lane Bratcher .....Morgantown

Twelfth Row:

Terry Rodman Bray .....Louisville
Barbara Lee Breland .....Louisville
Hubert Edward Brennan .....Southgate, Mich.
Joseph Mark Brennan .....Northfield, N.J.
Robert Walton Brent .....Louisville
Robert Paul Brewington .....Bowling Green
Glenn Edward Briel .....Louisville

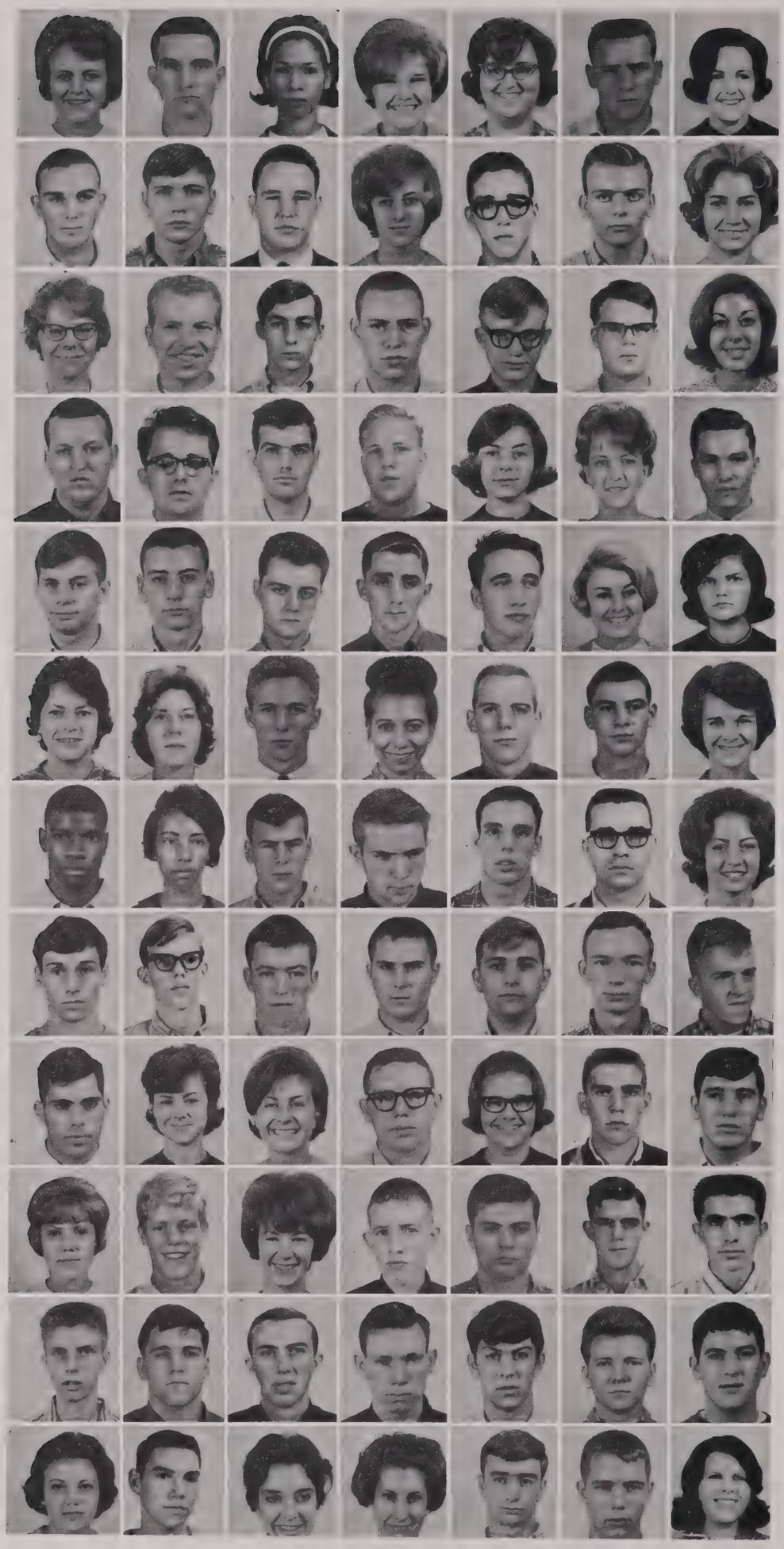

FRESHMEN

First Row:

Cheryl E. Brightwell .....Millersburg, Ohio
Danny Gilbert Britt .....Glasgow
Shirley Louise Britt .....Bowling Green
Phyllis V. Britton .....Versailles
Virginia Sue Broach .....Paducah
Charles Leon Brockman .....Lebanon
Margaret Lee Brockman .....Hopkinsville

Second Row:

Gary Wayne Broenneke .....Bowling Green
Kenneth Fulton Brooks .....Prospect
Larry Tucker Brooks .....Bowling Green
Mary Anne Brooks .....Paducah
William T. Brooks .....Louisville
William N. Brooks .....Olmsted, Ohio
Susan Beth Broughman .....Louisville

Third Row:

Barbara Ann Brown .....Guston
Charles Nicolas Brown .....Washington, Pa.
Edward Hoyt Brown .....Elizabethtown
Freddie Dale Brown .....Beaver Dam
Howard Craig Brown .....Hopkinsville
Jan Eugene Brown .....Orleans, Ind.
Joan Marie Brown .....Louisville

Fourth Row:

Lynn Ernest Brown .....Scottsburg, Ind.
Michael Alan Brown .....Louisville
Richard Wayne Brown .....Bowling Green
Robert S. Brown .....Nashville, Tenn.
Roberta Ann Brown .....Clinton
Sandra Kay Brown .....Lewisburg
Ted Ridgley Brown .....Somerset

Fifth Row:

Terry Wayne Brown .....Evansville, Ind.
Wendell Earl Brown .....Millwood
William Edward Brown .....Louisville
William Evert Brown .....Glasgow
William Franklin Brown .....Russellville
Doris Jean Bruce .....Hopkinsville
Sherry Ann Brunson .....Scottsville

Sixth Row:

Mary Louise Bryant .....Crestwood
Phyllis Ann Bryant .....Bowling Green
William Daniel Bryant .....Louisville
Janice Norine Buchanan .....Hartford
Jerry Len Buck .....Hawesville
Darryl Alan Buckingham .....Glasgow
Julie Ann Buckner .....Carrollton

Seventh Row:

Frederick Norris Buford .....Bowling Green
Wathetta Anne Buford .....Bowling Green
Robert Stephen Bugel .....Munhall, Pa.
Gary Paul Bunch .....Madisonville
James Leonard Bunnell .....Louisville
Dorris Eugene Burchett .....Russellville
Saundra Faye Burchett .....Albany

Eighth Row:

Bobby Jo Burd .....Crestwood
Terry Rhea Burd .....Louisville
Stephen Bord Burden .....Livermore
David Mark Burgess .....Morganfield
David Virgil Burghy, Jr. .....Louisville
Jimmy Lewis Burks .....Horse Cave
Bernard Leo Burmester .....Louisville

Ninth Row:

Richard A. Burn .....Fern Creek
Marilyn Ann Burnett .....Fountain Run
Diane Burns .....Owensboro
William Courtney Burns .....Erlanger
Martha Lou Burress .....Bowling Green
Nolan Ray Burris .....Beaver Dam
Glendon Ray Burton .....Franklin

Tenth Row:

Sharon Faye Burton .....Fairdale
Peter Aloysius Buser .....Louisville
Patricia Lee Bush .....Pineville
Jimmy Randall Bushong .....Tompkinsville
James Carr Butler .....Marion
Joe Fred Butler, Jr. .....Tompkinsville
Larry Wilson Butler .....Harned

Eleventh Row:

Robert William Butler ...Albertson, L.I., N.Y.
Ronald Gene Butler .....Columbus, Ind.
Thomas Owen Butler .....Bonnieville
Tommy Lynn Butler .....Tompkinsville
Elwood Thomas Butrum .....Bowling Green
Ellis Martin Bybee .....Louisville
Ronald Paul Bybee .....Pleasure Ridge Park

Twelfth Row:

Charlotte Dean Byers .....Valley Station
Samuel Keith Byers .....Dale, Ind.
Kathy Lee Byrnes .....Louisville
Ella Mae Cain .....Hartford
Thomas Lee Cain .....Louisville
John Glenn Calhoun .....Owensboro
Martha Carol Calhoun .....Bowling Green

FRESHMEN

First Row:

Michael James Calhoun .....Louisville
Suzanne Calhoun .....Louisville
Nicholas James Caliendo .....Matawan, N.J.
Garrick Wayne Calvert .....Glasgow
Kenneth Hall Campbell .....Auburn
William Kay Campbell .....Cave City
Gloria Lee Cannon .....Valley Station

Second Row:

Michael Murray Cannon .....Louisville
Timothy Alfred Cantrell .....Albany
Grover Maurice Canty .....Clinton
Katherine Rebecca Capshew ..Nashville, Tenn.
Everett Holeman Cardwell .....Madisonville
Finis Coleman Cardwell .....Madisonville
Donald Wayne Carman .....Louisville

Third Row:

Cheryl Leah Carnahan .....Millersburg, Ohio
Patricia Sue Carnaham ..Hendersonville, Tenn.
John Wallace Carneal .....Springfield, Tenn.
Donald Glynn Carpenter .....Frankfort
Ronald Lynn Carpenter ....Frankfort
Billy Wilson Carr .....Franklin
Susan Lee Carrell .....Louisville

Fourth Row:

Bonita Rae Carrithers .....Taylorsville
Thomas Earl Carroll .....Caneyville
Vivian Ann Carroll .....Central City
Charles Marrow Carter, III .....Scottsville
David Michael Carter .....Bowling Green
John R. Carver .....Scottsville
Russell M. Carveth .....Lewiston, N.Y.

Fifth Row:

Charles Carwell, Jr. .....Central City
Donald Earl Cary .....Greenville
Danny Eldon Cash .....Burkesville
Helen Marie Cash .....Bowling Green
Gerald Dene Caskey .....Graham
Glenna Sharon Cassady .....Smiths Grove
Michael Barry Cassady .....Hopkinsville

Sixth Row:

Michael Thomas Cassady .....Louisville
Jesse Louis Castillo .....Fort Knox
Joyce Ann Caswell .....Louisville
Barry Keith Caudill .....Louisville
Carolyn Ann Caudill .....Bowling Green
William Victor Caudill .....Franklin
Kenneth Ray Cavanaugh .....Louisville

Seventh Row:

Ann Cheryl Cavender .....Rockport
Cheryl Ann Cecil .....Frankfort
James Carroll Cecil .....Whitesville
Frankie Rae Celsor .....Hartsville, Tenn.
Tommie Francis Celsor .....Holland
Joseph Thomas Cerchiaro .....Rahway, N.J.
Susan Marie Chadwell .....Bowling Green

Eighth Row:

James Bruce Chambers .....Owensboro
Samuel Carl Chambers .....Glasgow
Belinda Dianne Chance .....Louisville
Bonnie Ruth Chandler .....Louisville
Jacquelyn Chandler .....Paducah
Mary Ann Chaney .....Bowling Green
Michael John Chanowich .....Belford, N.J.

Ninth Row:

John Kane Chapman .....Clay
Marian S. Chapman .....New York, N.Y.
Dianna Renee Cheatham .....Bloomfield
Raymond James Cheron, Jr. ....Yonkers, N.Y.
Jerry Monroe Cherry .....Horse Cave
Phillip Brian Cherry .....Bowling Green
Paul Bruce Chesnut .....Owensboro

Tenth Row:

Linda Carolyn Childers .....Edmonton
Lloyd Dale Childress .....Louisville
Charles Wilmer Chism .....Bowling Green
Larry Wayne Chism .....Wolf Creek
Beverly Jayne Church .....Woodburn
Patricia Jean Church .....Cave City
Barbara Allen Clark .....Lexington

Eleventh Row:

Bobby Sue Clark .....Russellville
Brenda Carol Clark .....Bowling Green
Bruce Frederick Clark .....Bowling Green
Clifford Emery Clark .....Louisville
Craig David Clark .....Bowling Green
David Martin Clark .....Provo
James Harvey Clark .....Bowling Green

Twelfth Row:

John Raymond Clark .....New Albany, Ind.
Joseph Michael Clark .....Bowling Green
Lee Bryant Clark .....Bloomfield
Marvin Eugene Clark .....Louisville
Mendell Hale Clark .....Greensburg
Patricia Lou Clark .....Shelbyville
Patrick Edward Clark .....Louisville

FRESHMEN

First Row:

Suzi Elizabeth Clarke .....Bowling Green
William Daniel Clater .....Louisville
Steve Paul Clawson .....Troy, Ohio
Edwina Helen Clemens .....Louisville
James Lindell Clemmons .....Glasgow
Joe Guerett Clemons .....Versailles
Marcia Lynn Clifford .....LaGrange

Second Row:

Linda Faye Clifton .....Elkton
Sandra Sue Cline .....Evansville, Ind.
William Earl Cline .....Louisville
Charles David Coates .....Millwood
Anita Faye Cockrill .....Bowling Green
James R. Coe ..... Beechmont
Phillip Wayne Coffey .....Glasgow

Third Row:

Marian Coy Cogburn .....Bowling Green
Joseph John Cohut .....Gary, Ind.
Michael Edward Cole .....Stanley
Nell Hendrick Coleman .....Addison
Janice Marie Collier .....Bowling Green
Charles Vernon Collins .....Madison, Tenn.
James Gary Collins .....Louisville

Fourth Row:

Alexander C. Colouos .....Bowling Green
Russell Myron Combs .....Owensboro
Judy Rae Compton .....Valley Station
James Sheldon Conder, Jr. .....Leitchfield
Kavella Fay Conder .....Sonora
Virginia Kathryn Conder .....Gamaliel
Carl Engene Condra .....Madisonville

Fifth Row:

James Lowery Conkin .....Louisville
Catherine Ann Conely .....Louisville
Sharon Lyn Conley .....Woodstock, Ill.
Susan Elaine Conner .....Alvaton
Pamela Katherine Conrad .....Falmouth
Susan Constantine .....Anchorage
John Coode .....Nashville, Tenn.

Sixth Row:

Dwight Harold Cook .....Smyrna, Tenn.
Lonnie Marcus Cook .....Bowling Green
Martha Bernice Cook .....Glasgow
Roger A. Cook .....Livermore
William Carl Cook .....Owensboro
David Wayne Cooke .....Crofton
Sherry Dean Cooke .....Smiths Grove

Seventh Row:

William Edwards Cooke .....Harrodsburg
Robert Richard Cooley .....Columbus, Ind.
Linda Sue Coombs .....Owensboro
Charlotte Bennett Coomes .....Owensboro
John William Coomes .....Eminence
Floyd Carter Cooper .....Bowling Green
Larry Eugene Cooper .....Valley Station

Eighth Row:

Linda Ann Cooper .....Louisville
Mary Elizabeth Cooper ..Lawrenceburg, Tenn.
Robert Winston Cooper .....Paducah
Thomas Edwin Cooper .....Louisville
James Albert Corbell .....Louisville
Jack Michael Corey .....Evansville, Ind.
Brenda Joy Cornelius .....Clay

Ninth Row:

Michael Allen Cornelius .....Auburn, Ind.
Joseph Miller Cornwell .....Marion
Ann Lane Cosby .....Bowling Green
Glanda Faye Cothran .....Earlington
J. Jeremiah Coughlan .....Westacton, Mass.
Ronald Edmond Covington .....Central City
Brenda Joyce Cowles .....Bowling Green

Tenth Row:

Cheryl Ann Cowles .....Brownsville
Patricia Elaine Cowley .....Louisville
William Eugene Cowley, Jr. .....Louisville
Bill Grayson Cox .....Madisonville
Carolyn Cox .....Marion
Clarence Ford Cox .....Owensboro
Darrel Leroy Cox .....Washington, Ind.

Eleventh Row:

Morgan Bruce Cox .....Smithfield
Thomas Patrick Cox, Jr. .....Central City
Sandra Jo Coyle .....Springfield
Dick Crabtree, Jr. .....Bowling Green
Joyce Terry Crabtree .....Glasgow
Ann Harrod Craddock .....Bowling Green
Gary Rhodes Craddock .....Bowling Green

Twelfth Row:

James Edgar Craddock .....Mammoth Cave
Robert Leamon Crady, Jr. .....Valley Station
Barbara Ann Craft .....Springfield
John Wayne Craig .....Elizabethtown
Mary Lou Craighead .....Cave City
Ronald Lynn Cravens .....Turners Station
Robert Gary Crawford .....Battletown

FRESHMEN

First Row:

Harry Saxton Craycroft .....Brandenburg
Richard Bruce Craycroft .....Radcliff
Danny Dale Creason .....Greensburg
Sandra Jo Creasy .....Scottsville
Edward Earl Crenshaw .....Dalton
Terri Elaine Crenshaw .....Steubenville, Ohio
Glenn Ray Croslin .....Richardsville

Second Row:

John Claud Crouch .....Glasgow
Lawrence Alan Crouch .....Louisville
Roy Rayburn Crouch .....Lexington
William Crouch .....Hopkinsville
Caroline Louise Crowder .....Louisville
Alton Earl Crowe .....Beaver Dam
Lockett Rubey Crowe .....Owensboro

Third Row:

Stephen Louis Crowe .....Louisville
Jane Bernice Crume .....Bardstown
Jane Gordon Crume .....Livermore
William Robert Crume .....Olaton
Alice Jane Culley .....Valley Station
Jessie Lee Cullom .....Bowling Green
Kathie Jo Culver .....Louisville

Fourth Row:

Eva Christine Cummins .....Louisville
William E. Cunningham ..West Roxbury, Mass.
Frankie B. Curry .....Louisville
Dickey Ray Curtis .....Lewisburg
James Lea Cutrer .....Paducah
Diana Bates Dale .....Franklin, Tenn.
Jo Ann Daniel .....Lancaster

Fifth Row:

Ronnie Clark Daniel .....Owensboro
John Carl Daniels .....Bowling Green
Alfred Harold Danks .....Lewisburg
Lucy Dansby .....Louisville
Brent Lawson Darbro .....Louisville
James Donald Darden .....Russellville
Michael Richard David .....Grove City, Ohio

Sixth Row:

Carolyn Jean Davidson .....Franklin
W. R. Davidson, Jr. .....Fort Monmouth, N.J.
Brian Thomas Davis .....Lexington
Donald Owen Davis .....Garfield
Dannie Dale Davis .....
Garvin Emile Davis .....Louisville
Glenda Kaye Davis .....Madisonville

Seventh Row:

James Earl Davis .....Central City
Mary Therese Tohill Davis .....Somerset
Mural Thomas Davis .....Central City
Nanci Margaret Davis .....Beaver Dam
Peggy Joyce Davis .....Sweeden
Suzanne Diane Davis .....Bowling Green
Vonda Lou Davis .....Greensburg

Eighth Row:

Wilma Christine Davis ...Westmoreland, Tenn.
Connie Dale Daws .....Calhaun
Jim Dawson .....Bowling Green
Charlie Boyd Day, Jr. .....Falls of Rough
Larry Richard Day .....Vernon, Ind.
Harold Wayne Dean .....Pleasure Ridge Park
Dennis Allen Dearing .....Bowling Green

Ninth Row:

John Courtney De Armond ....Bowling Green
Helen Lynn De Boe .....Eddyville
Martha Karen Deckard .....Fountain Run
Carolyn Frankie Decker .....Glasgow
Frederick Charles De Hoag, Jr. .....Louisville
Marcia Kay De Jarnette .....Bowling Green
Ronald Wayne Delk .....Bowling Green

Tenth Row:

Francis Paul Del Mastro .....Wayne, N.J.
Patrick John De Luca ..Yonktown Heights, N.Y.
Janis Rhea De Moss .....Evansville, Ind.
JoAnn Demunbrun .....Cave City
Thomas Eugene Demunbrun .....Louisville
James William Denhardt .....Bowling Green
Harold Waymon Denison .....Cub Run

Eleventh Row:

Rodney Joe Dennis .....White Plains
Ralph Dentamaro .....Chicago, Ill.
Carolyn Susan Denton .....Owensboro
Maurice Lee Denton .....Varsailles
Vivian Carole Denton .....Glasgow
Donald Lee Depp .....Glasgow
Sherry Jo Depp .....Glasgow

Twelfth Row:

Roger Paul Deppen .....Casselberry, Fla.
Diego De Sedas, Jr. .....Republic of Panama
Paul Robert Deters .....Evansville, Ind.
Larry Rudolph Detroy .....Louisville
James Kenneth Devillez .....Eddyville
Conne Diann Devore .....Edmonton
Peggy Lucille Devore .....Bowling Green

FRESHMEN

First Row:

Michael Edward Deweese .....Franklin
Rita Mae Deweese .....Aberdeen
Charles Henry DeWitt .....Louisville
Ronald DeWitt Deyton .....Owensboro
Donald Joseph Dickman .....Tell City, Ind.
Charles Scripps Diehl .....Louisville
Diana Kay Dietrich .....Lavra, Ohio

Second Row:

Karen Ann Dietrich .....Kingsport, Tenn.
Mary Catherine Dietrich .....Louisville
Wayne Albert Dietrich .....Corydon, Ind.
James Roger Dill .....Princeton
Eddie Wayne Dillard .....Bowling Green
Gerald Francis Dillard .....Elizabethtown
Glenda Joy Dillard .....Bowling Green

Third Row:

Margaret Ann Dillingham .....Dawson Springs
Kay Sue Dinning .....Bangkok, Thailand
Laura Katherine Dinwiddie .....Scottsville
Elizabeth Dion .....Taunton, Mass.
Janet Dion .....Taunton, Mass.
Joseph James DiSalvo ...South Plainfield, N.J.
Howard Hunter Disney .....Stanford

Fourth Row:

Thomas Anthony Disselkamp .....Louisville
Linda Frances Divta .....Louisville
Rebecca Sue Dockery .....Glasgow
Alfred Dodson, Jr. .....Ridgefield, Conn.
William Raymer Dodson .....Bowling Green
Edward Joseph Domaleski .....Louisville
Vincent William Donlon ..Bethpage, L.I., N.Y.

Fifth Row:

Nancy Joan Doran .....Peru, Ind.
Charles Richard Doria .....Bowling Green
Michael Stephen Dorris .....Gallatin, Tenn.
Robert Edwin Dorsett .....Louisville
Arthur James Dosch .....Ridgefield, Conn.
Randell L. Dossey .....Smiths Grove
Carrie E. Doughty .....Oakland

Sixth Row:

Arthur Douglas, Jr. .....Bowling Green
Bobby Wayne Dowell .....Edmonton
Bodney Dale Doyle .....Louisville
Terry Robert Dozer .....Central City
Martha Perry Dozier .....Ashland City, Tenn.
Mary Denis Dozier .....Ashland City, Tenn.
Darrell James Drain .....Elizabethtown

Seventh Row:

Douglas White Driver .....Bowling Green
Harold Spence Driver .....Louisville
Jerry Dale Drury .....Louisville
Harry Lawrence Duff, Jr. .....Anchorage
James Alan Duff .....Louisville
Robert Shelby Duggins .....Elizabethtown
Carolyn Faye Duncan .....Manitoie

Eighth Row:

William Thomas Duncan .....Clay
Charles Durbin, Jr. .....Louisville
Jerry Bruce Durham .....Bowling Green
Sandra Claire Eadie .....Bridgeton, N.J.
James Dwight Easley .....Auburn
Dennis Keith Easton .....Louisville
Larry Leaman Eaton .....Island

Ninth Row:

Robert Lewis Eaton .....Louisville
Edward Palmer Ebert .....Hamilton, Ohio
Linda Lee Edelen .....Louisville
Earl Edward Edmonds .....Covington
Jimmy Lee Edmonds .....Russell Springs
Nettie Jeame Edmonds .....Russell Springs
Howard Dorris Edmondson .....Hopkinsville

Tenth Row:

Henry Donald Edmunds .....Glasgow
Charles I. Edwards .....Junction City
Norman Dale Edwards .....Bowling Green
Partick Lee Edwards .....Henderson
Thesha Joan Edwards .....Summer Shade
Sharon Maureen Egolf .....Scottsville
Mary Alice Eichem .....Bowling Green

Eleventh Row:

David Warren Eisert .....Louisville
John Stivers Elder .....Louisville
Mary Louise Elliott .....Owingsville
Glenn Atwood Ellis .....Bowling Green
Marilyn Ellis .....Bowling Green
Nancy Lorraine Ellis .....New Albany, Ind.
James Milton Emberton .....Edmonton

Twelfth Row:

Rebecca Ellen Emmert .....Tompkinsville
Jane Elizabeth Endres .....Bowling Green
Charlene England .....Bowling Green
Charles David England .....Glasgow
Gloria Jean England .....Glasgow
Harry Thomas England .....Louisville
Margaret Ann Engleman .....Louisville

FRESHMEN

First Row:

Patricia Raye English .....Central City
Elizabeth Ann Enlow .....Danville
Charles Lamar Ernst .....Louisville
June Sharon Ervin .....Glasgow
William Larry Erwin .....Owensboro
Allen David Estes .....Louisville
Wayne Lewis Estes .....Lewisport

Second Row:

John Edward Estill .....Louisville
Kathleen Marie Ethridge .....Warsaw
Frank Talbert Etscorn .....Franklin
William Bacon Eubank .....Louisville
Catlette Thompson Evans .....Tompkinsville
Jill Laraine Evans .....Louisville
Rex Barry Evans .....Caneyville

Third Row:

Roger Dale Evans .....Toledo, Ohio
Shirley Dale Evans .....Anchorage
Jerry Lenn Everley .....Bowling Green
Sharon Ann Everly .....Owensboro
Mildred Marie Evitts .....Greenville
Dean Scott Ewing .....Smith Grove
Valetta Celia Ewing .....Louisville

Fourth Row:

Robert Emmett Faesy, Jr. .....Lexington
Carolyn Mae Fain .....Louisville
Cherry Curus Fannin .....Ashland
Della Louise Fant .....Bowling Green
Harry Steven Farmer .....Fern Creek
John D. Farmer .....Fairdale
Nancy Ann Farmer .....Lexington

Fifth Row:

Jennifer Lynne Farnsworth .....Nashville, Tenn.
Alice Everee Faulkner .....Louisville
Michael Ray Fawcett .....Kokomo, Ind.
Tina Feagin .....Calhoun
Paris Earl Fears .....Owensboro
Sue Ann Feather .....Louisville
Edward Joesph Feeney .....Portland, Me.

Sixth Row:

Larry Wayne Felts .....Pleasure Ridge Park
Ira Frederick Fenimore .....Benton, Mo.
Linda Sue Ferguson .....Albany
Richard Dale Ferguson .....Wolf Creek
David Lee Fernandez .....Davenport, Iowa
Charles Hugh Ferrell .....Owensboro
Thomas Ferriell .....Louisville

Seventh Row:

William Douglas Ferry .....Louisville
Richard Joseph Fester ...Benton Harbor, Mich.
Charles Dewey Fetter, Jr. .....Glenview
Susan Lynne Fiedler .....Russellville
Alicia Claywell Fields .....Bowling Green
Daviel Arnold Finlinson .....Valley Station
Charles Rodney Finnell .....Lexington

Eighth Row:

Brenda Faye Finney .....Hardinsburg
Robert Kendall Fischer .....Louisville
William Raymond Fishback .....Oakland
Brenda Kay Fisher .....Scottsville
Harvey Peter Fisher .....Horse Cave
Sue Ann Fisher .....Kingsport, Tenn.
William Ellwood Fisher, Jr. .....Canton, Ohio

Ninth Row:

Sheila Ann Fitzwater .....LaFayette, Tenn.
Glenn Ray Flanders .....Buffalo
Mary Catherine Fleckenstein ....Pittsburgh, Pa.
Kenneth Calvin Fleischman, Jr. .....Louisville
Donna Kay Fleming .....Mayfield
Rhonda Janet Fleming .....Penrod
Sharon Diann Flener .....Aberdeen

Tenth Row:

Donald Wayne Fletcher .....Bowling Green
Mary Jane Fletcher .....Louisville
Shirley Ann Fletcher .....Valley Station
Edward Lee Florence .....Elizabeth
Kenneth William Flowers .....Louisville
Sunbeam Mason Floyd .....Shelbyville
Mary Cornelia Flynn .....Gallatin, Tenn.

Eleventh Row:

Toy Lee Foley .....Anchorage
Pauline Mary Foisy .....Hudson, Mass.
Larry Bruce Foley .....Horse Cave
Claude Ralph Fontaine, Jr .....Brandenburg
Mike A. Fontana, Jr. .....Oswego, N.Y.
Ruth Carol Force .....Sulphur
Annita Karren Ford .....Edmonton

Twelfth Row:

Carol Anne Ford .....Glasgow
Daniel Hall Ford .....Franklin
Harold Bernard Ford .....Wanamassa, N.J.
Mary Jane Ford .....Franklin
Robert Eugene Ford .....Louisville
Robert Lee Ford .....Owensboro
Billy Ray Forgy .....Quality

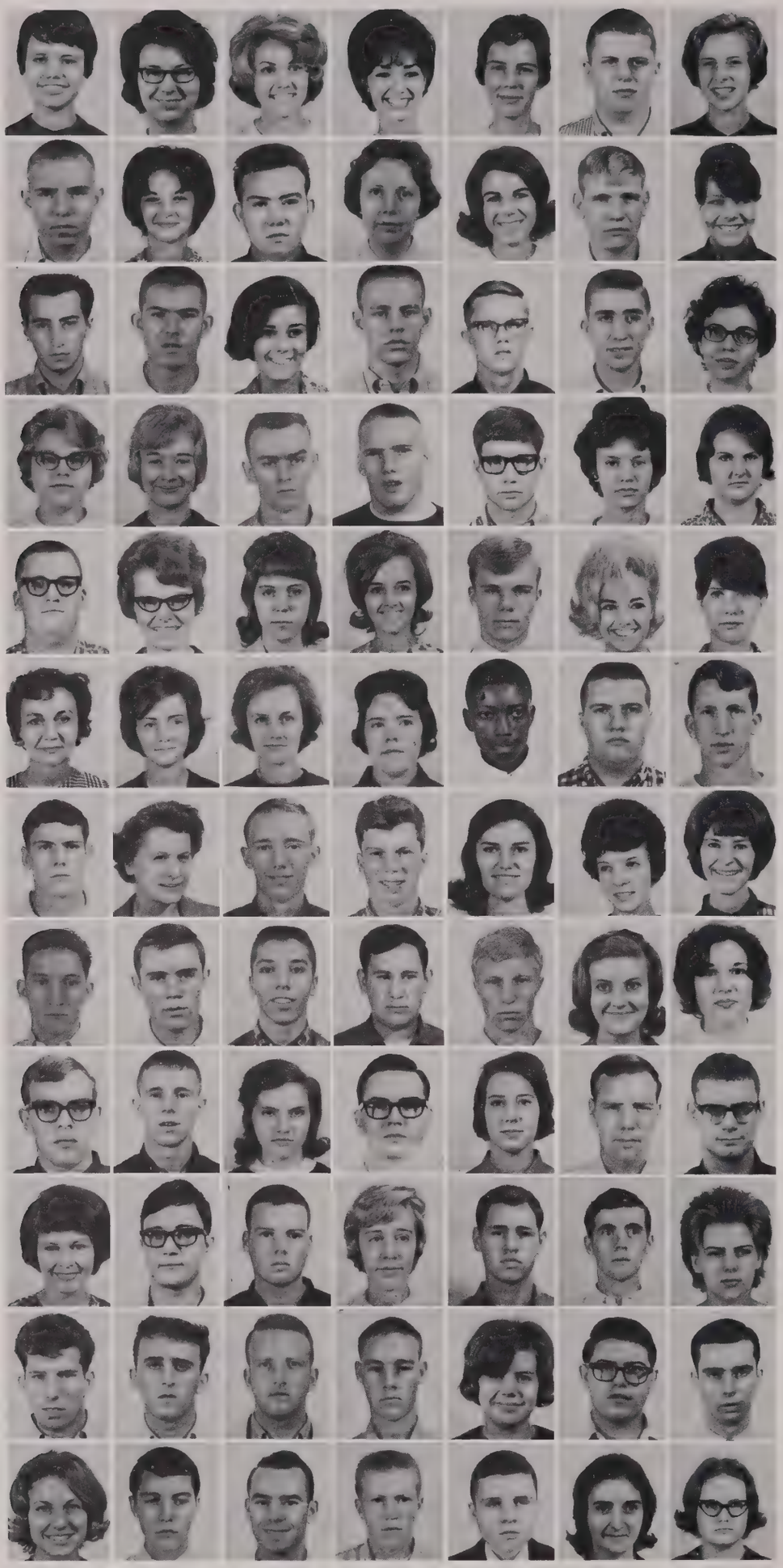

FRESHMEN

Diana Kay Forshee .....Monticello
Claudia Louise Fowler .....Madisonville
Kathlyn Ann Fowler .....Louisville
Shelley Ruth Fowlkes .....Franklin, Tenn.
Linda Bridges Fox .....Park City
Charles Alan Francis .....Bowling Green
Rebecca Anne Francis .....Bowling Green

Second Row:

Harvey Focian Franklin .....Bowling Green
Ruth Anne Fraze .....Valley Station
Norris Stephen Frazier .....Glasgow
Rebecca Monette Freano .....Bowling Green
Judith Lohring Frech .....Bowling Green
Walter Lee Freeman, Jr. .....Owensboro
Susan Elizabeth French .....Louisville

Third Row:

Philip Reggie Frese .....Newark, N.J.
Tommy Joe Fridy .....Onton
Susan Friedli .....Bowling Green
Richard Ferrell Frisby .....Louisville
James Russell Froba .....Louisville
Hugh Tim Froedge .....Tompkinsville
Patricia Anne Froehlich .....Louisville

Fourth Row:

Mary Lashlee Fry .....Louisville
Margenia Jo Fudge .....Burkesville
Marshall Dale Fudge .....Edmonton
Alex Boyd Fugatte .....Louisville
William Jeffery Fulgelson .....Hopkinsville
Sharon G. Fulkerson .....Beaver Dam
Anna Catherine Fullenwider .....Lewisport

Fifth Row:

Lee Alan Fulton .....Toledo, Ohio
Lucy Ann Fulton .....Bowling Green
Pamila Gail Fuqua .....Fordsville
Tana Sue Furkin .....Campbellsville
Roger Alan Furman .....East Chicago, Ind.
Beverly Jean Fykes .....Bowling Green
Judith James Gaffney .....Louisville

Sixth Row:

Rena Vivian Gage .....Bowling Green
Carol Diane Gallman .....Jeffersonville, Ind.
Rianna Dale Gaines .....Bowling Green
Sandra Jean Galloway .....Glasgow
Joe Luster Gamble .....Russellville
Jimmy Charles Gambrel .....Flat Lick
John Russell Games .....Frankfort

Seventh Row:

Terry Lynn Gammon .....Franklin
Anibel W. Gardner .....Bowling Green
Richard Brent Garmon .....Bowling Green
David Wilson Garrett .....Middletown
Donna Marie Garrett .....Mitchellville, Tenn.
Betty Kaye Garrison .....Bowling Green
Karen Lee Garrison .....Somerset

Eighth Row:

Larry Dean Garrison .....Bowling Green
Monroe Garrison .....Manchester
Philip Wayne Garrott .....Hopkinsville
James Arthur Gaskey .....Morgantown
Daniel Royce Gaskin .....Russell Springs
Alana Jane Gatewood .....Louisville
Christine Anne Gathof .....Louisville

Ninth Row:

Richard Alan Gatz .....**Louisville**
Elmer Allen Gearhart .....Owensboro
Sandra Elaine Geary .....Central City
Larry Eugene Geeting .....Eaton, Ohio
Jeanette Kaye Geier .....Bowling Green
Paul Louis Gentner .....Louisville
Billy Hayes Gentry .....Glasgow

Tenth Row:

Carolyn Jane Gentry .....Hartford
Roy Thomas Gentry .....Bowling Green
William Granklin Geoghegan .....Louisville
Ellen B. Gerard .....Bowling Green
Patrick Edgar Gettys .....Erlanger
Frank Michael Gibbs .....Hadley
Zephara Ann Gibbs .....Fountain Run

Eleventh Row:

Gary Lee Gibson .....Louisville
John Shirley Gibson .....Bowling Green
Leslie Anthony Gibson .....River View, Ala.
Wilbur Coates Gibson, Jr. .....Clarkson
Elizabeth Armstrong Gilbert .....Frankfort
Robert Taylor Gilbert .....Louisville
Joseph Adams Gilligaw .....Hopkinsville

Twelfth Row:

Susan Gilliland .....Nashville, Tenn.
Vic Pence Gilliland .....Stanford
Anthony Wayne Gilstrap .....Aberdeen
Gaylen V. Givens .....Dunbar
James B. Givens .....Bowling Green
Mary Diann Givens .....Hadley
Carolyn Jean Glackin .....Fairdale

FRESHMEN

First Row:

William Francis Gleason .....Rensselaer, N.Y
Marilyn Dean Glenn .....Owensboro
Samuel Rudy Glover .....Calhoun
Mary Vernice Glowacki .....Columbia
John Dixon Godbey .....Middletown
James D. Goff .....Bowling Green
Terry Lawrence Goggin .....Randolph, Me.

Second Row:

Rosemary Lizbeth Gohagan .....Louisville
Karen Sue Goin .....Frankfort
Joanne Muriel Gold .....Louisville
David Michael Goodcase .....Louisville
William Cecil Goodlett .....Waddy
Joe Lewis Goodman .....Glasgow
Phyllis Ann Goodman .....Munfordville

Third Row:

Saundra Kaye Goodwin .....Louisville
Stephanie Lynn Goodwin .....Louisville
Robert Emmett Goranflo .....Middletown
Linda Melanne Gordon .....Louisville
Paul Fredrick Gordon .....Scottsville
Irvin Curtis Gousha .....Louisville
Cheryl Jeanne Grace .....White Plains

Fourth Row:

John Ewing Gragg .....Russellville
Alice Ann Graham .....Smith's Grove
Marilyn Gwin Graham .....Auburn
Susan Marie Graham .....Urbana, Ill.
Anthony Francis Granto .....Keyport, N.J.
Thomas O. Grassham .....Paducah
Dennise Anne Graves .....Bowling Green

Fifth Row:

Edna Lee Graves .....Franklin
Imogene Graves .....Scottsville
Jack William Graves .....Mt. Washington
Frances Gayle Grawemeyer .....Louisville
Ronald Keith Grawemeyer .....Louisville
Floy Clarence Gray .....Covington
Kenneth Earl Gray .....Louisville

Sixth Row:

Jo Ann Greathouse .....North Vernon, Ind.
Henry Francis Green .....Cox's Creek
Michael T. Green .....Central City
Robert Nathan Green .....Frankfort
Ronald Wayne Green .....Caneyville
William Harry Green .....Louisville
Freddie Garland Greene .....Lewisburg

Seventh Row:

Hubert Ronald Greenwell .....Louisville
James Howard Greenwell .....Louisville
David Lee Greenwood .....Central City
Robert Jennings Greer .....Taylorsville
Barbara Louise Gregg .....Lexington
Nancy Ann Gregory .....Gallatin, Tenn.
Larry Joel Grider .....Louisville

Eighth Row:

Barry Griffith .....Bowling Green
Richard Thomas Grimaldi .....Plainview, N.Y.
Richard Caye Grinstead .....Anchorage
Teresa Lee Grisham .....Evansville, Ind.
Anderson Eugene Grissom .....Louisville
Gilbert Wayne Grogan .....Bowling Green
David Charles Gronotte .....Louisville

Ninth Row:

Anthony L. Guffy .....Louisville
Betty Ann Gumm .....Fountain Run
Kassandra Stone Gumm .....Greensburg
Tony Alan Gumm .....Fountain Run
Anna Magdalene Guthrie .....Lexington
Carl Edward Guthrie .....Valley Station
Steve Richard Guthrie .....Albany

Tenth Row:

Walton Randolph Guthrie .....Louisville
Charles Fabius Gwin .....Owensboro
Eiana Kay Haberer .....Louisville
Dennis Wayne Hack .....Louisville
Mary Garnett Hackney .....Oakland
Michael Richard Hadden .....New York, N.Y.
Henry John Hafendorfer .....Owensboro

Eleventh Row:

Barbara Gail Hagan .....Evansville
James Carlson Hale .....Louisville
William Burton Haley .....Paducah
Bernie Ray Hall .....Elizabethtown
Jackson Lee Hall .....Mt. Carmel, Ill.
Jeffery Blaine Hall .....Henderson
Jerry Wayne Hall .....Valley Station

Twelfth Row:

John Earl Hall .....Charlestown, Ind.
Joseph M. Hall .....Middletown, Ohio
Marie Evette Hall .....Bowling Green
Peggy Sue Hall .....Russellville
Robert Stanley Hall .....Lexington
Saundra Mae Hall .....Owensboro
Richard Lee Hallerman .....Norwood, Ohio

FRESHMEN

First Row:

Gary Nelson Hamby .....White Plains
Joan Hamilton .....Lantana, Fla.
Veta Kaye Hamilton .....Fairbanks, Alaska
William Darrell Hamilton .....Owensboro
Patricia Ann Hamlet .....Owensboro
Helen Elizabeth Hammond .....Bowling Green
Lizbeth Irene Hammond .....Franklin

Second Row:

Charlotte Elaine Hampton .....Bowling Green
Paul Douglas Hampton .....Bowling Green
Dorothy Hancock .....Frankfort
Hollis G. Hancock, Jr. .....Greenville
Rickey Lewis Hancock .....Evansville, Ind.
Judith Elaine Hanes .....Scottsville
Barbara Melita Hannah .....Louisville

Third Row:

John Hanos .....Newport, R.I.
Ruth Cherie Hansbrough .....Louisville
Alan Nichols Hapney .....Glasgow
Donald Edward Haralson .....Louisville
James Phillip Hardcastle .....Zanesville, Ohio
Larry Jetson Hardin .....Louisville
Marsha Elaine Hardin .....Owensboro

Fourth Row:

Warren Gilbert Hardin .....Valley Station
Curtis C. Hardison .....Greenville
Phyllis Elaine Hardison .....Olmstead
Shirley Jane Hardison .....Louisville
Frederick Homer Hardwick .....Bardstown
Judith Ann Hardy .....Bowling Green
Linda Calhoun Hardy .....Anchorage

Fifth Row:

Susan Walker Hardy .....Anchorage
Eva Pearl Harlan .....Albany
John Edward Harlan .....Northfield
Mary Ermon Harlan .....Albany
Charles Hagan Harmon .....Lebanon
Laura Agnes Harper .....Munfordville
Richard Sheridan Harper .....Lenarue

Sixth Row:

Charles Michael Harrell .....Louisville
Bobby Ewing Harris .....Middletown
Carlos Wayne Harris .....Portland, Tenn.
Dana Lee Harris .....Glasgow
Patricia Joyce Harris .....Valley Station
Phyllis Kaye Harris .....Bowling Green
Tasso Harris .....Pittsburgh, Pa.

Seventh Row:

Judy Lee Harrison .....Madisonville
Richard Douglas Harry .....Northfield, Ohio
Doris Lucille Hart .....Monticello
Sheryl Lynn Hartleb .....Ft. Thomas
Cindy Ann Hartley .....Louisville
Gilbert L. Hartman .....Williamsport, Pa.
Jerry Leo Harvey .....Glasgow

Eighth Row:

Frank R. Hatchett .....Bowling Green
James Powell Hatchett .....Harrodsburg
Jack Beni Hatfield .....Owensboro
Kenneth Edward Hauth .....Valley Station
Richard Bryan Hawkins .....Evansville, Ind.
William Thomas Hawkins .....Echols
Fonda Gail Hawks .....Glasgow

Ninth Row:

Carol Hawthorne .....Owensboro
Nancy Belle Hay .....Albany
Phyllis Dean Hayden .....Henderson
Barbara Diane Hayes .....Hopkinsville
Robert Wayne Hayes .....Bowling Green
Carolyn C. Haynes .....Hardinsburg
Rebecca Sue Haynes .....Bowling Green

Tenth Row:

James Ross Head .....Tompkinsville
Roger Thomas Hearld .....Owensboro
Walter Rufus Heath .....Goodlettsville, Tenn.
Susan Lee Hedrich .....Anchorage
Paul Lawrence Heger .....Covington
Donald Paust Heick .....Louisville
Larry Arthur Heim .....Valley Station

Eleventh Row:

Kristen Elizabeth Hein .....Nashville, Tenn.
Larry Stephen Heishman .....Owensboro
Edward Jay Heitz .....Southgate
Joseph Carter Helm .....Calhoun
Lawrence William Helm .....Bowling Green
Dane Howard Heltzel .....Hopkinsville
Hugh C. Henderson, III .....Bowling Green

Twelfth Row:

Patricia June Henderson .....Bowling Green
Geoffrey Craig Hendrick .....Bowling Green
Jane Hendrick .....Bowling Green
Paula Gayle Hendrick .....Bowling Green
William Patrick Henning .....Owensboro
William Robert Herbert .....Cincinnati, Ohio
Dolores Ann Herdt .....Louisville

FRESHMEN

First Row:

Lewis Tilden Herndon, Jr. .....Louisville
Danny Ray Herold .....Sacramento
Frank Henry Hermann .....Westmont, N.J.
James Glen Herron .....Providence
William Morrow Herron .....Nashville, Tenn.
Linda Louise Heskamp .....Louisville
Judy Carole Hewitt .....Bowling Green

Second Row:

Susan Jane Hibbs .....Vine Grove
Robert Allen Hickerson .....Shelbyville, Tenn.
Larry Smith Hickman .....Cox's Creek
Carl Franklin Hicks, Jr. .....Louisville
Robert Olin Hicks .....Pleasure Ridge Park
Glenn D. Higdon .....Pleasure Ridge Park
Bert Edward Higginbotham .....Park City

Third Row:

Paul Douglas Higginbotham ....Smith's Grove
Gerald Wayne Hildabrand .....Lewisburg
Richard Harry Hildebott .....Eaton, Ohio
Karen Elanie Hildebrand ....Oak Ridge, Tenn.
Diana Lee Hildreth .....Bowling Green
Van John Hildreth .....Shelbyville
Kenneth Frank Hiler .....Versaillies

Fourth Row:

Eddie Amos Hill .....Bowling Green
Herbert Carter Hill ....Franklin
Joseph McKenney Hill .....Beaver Dam
Nancy Sue Hill .....Bowling Green
Peggy Ann Hill .....Calhoun
Richard Earl Hill .....Louisville
Ronald Buford Hill .....Providence

Fifth Row:

John Michael Hillebrand .....Louisville
Robert Drake Hills .....Bowling Green
Ronald M. Hills .....Bowling Green
Lanny Bruce Hillyard .....Madisonville
James Erie Hine .....Indianapolis, Ind.
Joseph Richard Hines .....Bowling Green
Norma Sue Hines .....Bowling Green

Sixth Row:

Pamela Sue Hines .....Buffalo
Robert Randolph Hinton .....Russellville
William Watson Hiter .....Springfield
David Hobbs .....Louisville
Thomas Edward Hoehner .....Frankfort
James Vincent Hoey ..Old Bethpage, L.I., N.Y.
Allan Boyce Hogan .....Athens, Ga.

Seventh Row:

Linda Gail Holcomb .....Crandall, Ga.
Nancy Jean Holcomb .....Franklin
Brenda Javaughn Holder .....Austin
Linda Sue Holder .....Scottsville
Harriet Lynn Hollan .....Bowling Green
Charles Wayne Holland .....Woodburn
James Clifford Holland .....Louisville

Eighth Row:

Ross Allen Hollenbaugh .....Middletown, Ohio
Joseph Gordon Hollingsworth, Jr. ...Louisville
Margaret Jane Hollingsworth .....Russellville
Bonnie Jo Holloway .....Cobb
Carlen Ellison Holman .....Louisville
Jackie Ann Holsclaw .....Louisville
Curtis Gene Holt .....Louisville

Ninth Row:

David Charles Holt .....Valley Station
Myra Rae Holt .....Jamestown
Gary Allen Hood .....Mt. Hermon
James Clifton Hood, Jr. .....Louisville
Thomas Wayne Hoover .....Russellville
Patrick Eugene Hopkins .....Munfordville
Robert Bruce Hopkins .....Munfordville

Tenth Row:

Susan Gray Hopkins .....Calhoun
Walter Craig Hopkins .....Madisonville
Russell Allen Hopper .....Bowling Green
Virginia Kathleen Hopper .....Evansville, Ind.
Lee Edward Horan .....Jeffersontown
Frank Gerhard Horlander .....Louisville
Charles William Horn, Jr. .....Valley Station

Eleventh Row:

Wyman Elliot Hoten .....Louisville
Beverly Sue Houchins .....Bowling Green
John Robert Houck .....Northfield, N.J.
Sue Ellen Houghland .....Beechmont
Angela Gweonna House .....Rosine
Stephene Douglas House .....New Albany, Ind.
Carol Ann Howard .....Hawesville

Twelfth Row:

Crithleen Sandra Howard .....Owensboro
Daniel Edward Howard .....Baxter
Gary Whitney Howard .....Bowling Green
Paul Elliott Howard .....Pleasure Ridge Park
Donald Charles Howell .....Bowling Green
Frances Ann Howell .....Erlington
Gordon Thomas Howell .....Hodgenville

FRESHMEN

First Row:

Ronald Virgil Howill .....Bowling Green
Terry Wayne Howell .....Columbia
Ronald Lee Hubbard .....Lewisport
Terrance Jay Hubbell .....Valley Station
Michael Edward Huber .....New York, N.Y.
Freeda Carol Hudgens .....Bowling Green
Elaine Elizabeth Hudgin .....Franklin, Tenn.

Second Row:

Brenda Lorene Hudson .....Campbellsville
Peggy Sue Hudson .....Bowling Green
Terrel Allan Hudson .....Pleasure Ridge Park
Linda Karen Huenefeld .....Fort Thomas
John Collier Huff, II .....Pleasure Ridge Park
Sharon Bee Huff .....Bowling Green
Hugh Tim Hughes .....Bowling Green

Third Row:

Phyllis Elaine Hughes .....Indianapolis, Ind.
Don George Hujo .....Louisville
William Wayne Hullett .....Russellville
James Francis Humble .....Bowling Green
Beverly Jane Humphrey .....Owensboro
David Heilman Humphrey .....Louisville
Michael Bruce Humphrey .....Kettle

Fourth Row:

Suzanne Humphrey .....Fort Knox
William Robert Humphries, Jr. ....Washington
Molly Sue Hunsaker .....Princeton
Stephen Paul Hunsaker .....Princeton
Charles Edward Hunt .....Russellville
Judy Lane Hunt .....Bowling Green
Mary Annette Hunt .....Utica

Fifth Row:

Mary Louise Hunt .....Franklin
Patricia Gail Hunt .....Bowling Green
Suellen Smith Hunt .....Bowling Green
Bobby Hunter .....Sebree
Charles William Hunter .....Bowling Green
David Lynn Hunter .....Princeton
David Stephen Hunter .....Franklin

Sixth Row:

Diane Hunter .....White Plains
Norma Deloris Hunter .....Albany
Ann Moore Hurt .....Guthrie
Thomas Homer Hutchinson .....Decatur, Ala.
William Lyle Hysinger .....Louisville
Michael Arthur Ischetta .....Newark, N.J.
Florence Evelyn Irelan .....New Paris, Ohio

Seventh Row:

Daniel Patrick Irwin .....Radcliff
Terry Roberts Isbell .....Bowling Green
Dennis Edward Isenberg ...Lincoln Park, Mich.
Byron Richard Ison .....Jeffersonville, Ind.
Dennis Ed Ivy .....Madisonville
Patricia Ann Jachts .....Wayne, N.J.
Cynthia Jane Jackson .....Bowling Green

Eighth Row:

David Allen Jackson .....North Vernon, Ind.
Edward S. Jackson ....Madison Heights, Mich.
Michael Edward Jackson .....Hawesville
Judson Patrick Jaggers .....Sonora
Lucy Jane Jaggers .....Princeton
Mary June Jaggers .....Louisville
George Edward James .....Vevay, Ind.

Ninth Row:

Harry Arnold James .....Louisville
Suzanne James .....Franklin
Walton Alfred James .....Louisville
Glenn Douglas Jameson .....Scottsville
Gary C. Jamison .....Bowling Green
Stanley Mike Jamrozy .....Louisville
Thomas Jerome Jarboe .....Evansville, Ind.

Tenth Row:

Graden Barry Jarvis .....Bremen
Michael Jerry Jarvis .....Bremen
Donald Hugh Jenkins .....Bowling Green
Douglas Cleveland Jenkins .....Bowling Green
Gary Wayne Jenkins .....Franklin
Lola Marie Jennings .....Summer Shade
Barry Lee Jewell .....Bowling Green

Eleventh Row:

Gerald Keith Jewell .....Horse Cave
Willie James Jimerson .....Ft. Campbell
Edward Gwyn Johns .....Louisville
John Thomas Johns .....Franklin
Robert Craddock Johns .....Bowling Green
Charles Larry Johnson .....Bowling Green
James Kendrick Johnson .....Glendale

Twelfth Row:

James Raymond Johnson .....Hopkinsville
John Robert Johnson .....Hopkinsville
Kenneth Wayne Johnson .....Anna
Larry Stephen Johnson .....Louisville
Leonia Joyce Johnson .....Bowling Green
Lindagrade Johnson .....Russellville
Pete F. Johnson .....Monticello

FRESHMEN

First Row:

Rebecca Mae Johnson .....Russellville
Rex Logan Johnson .....Halfway
Ronnie Kitt Johnson .....Morgantown
Sherry Kay Johnson .....Russellville
Thomas Ralph Johnson .....Jeffersontown
Joe Eggleston Johnston .....Greensburg
Darrell Patrick Jolley .....Toledo, Ohio

Second Row:

Linda Marie Jolly .....Edmonton
Hershel Ray Jones .....Bowling Green
Jennifer Margaret Jones .....Bowling Green
Judy Carol Jones .....Greensburg
Karen Cole Jones .....Franklin
Mary Lee Jones .....Gowling Green
Michael Edward Jones .....Mayfield

Third Row:

Norman Leon Jones .....Louisville
Rebecca Kathryn Jones .....Owensboro
Robert Patrick Jones .....Franklin
Shirley Temple Jones .....Bowling Green
Thomas Richard Jones .....Louisville
William Richard Jones .....Franklin
William Wallace Jones .....Louisville

Fourth Row:

Herbert Richard Juliano .....Northfield, N.J.
John Gerald Kaelin .....Louisville
Carolyn Joy Kaminski .....Melbourne, Fla.
Robert Britt Kane .....Ft. Thomas
Thomas John Kasari .....Clarksville, Ind.
John Prinz Kasey .....Louisville
William Edward Kaufman .....Louisville

Fifth Row:

William Edward Kaufman .....Louisville
Robert Fredrick Kayrouz .....Louisville
Kenneth Peter Keebler .....Dayton, Ohio
Carl Keen .....Bowling Green
Ronald Stanford Kees .....Russellville
Robert Wells Keeton .....Bakerton
Donna Mae Keith .....Valley Station

Sixth Row:

Donna Rae Keith .....Jeffersontown
Maureen Lee Kekich .....Louisville
Lyn Marie Kelley .....Evansville, Ind.
John Laurence Kelly .....Damascus, Md.
Daniel Bruce Kennedy .....Louisville
Jimmy Dale Kennedy .....Harned
Terry Lee Kennedy .....

Seventh Row:

Joann Kensler .....Ft. Knox
Michael Dane Keown .....Bowling Green
Diane Lee Kerberg .....Fern Creek
Donald Ray Kernen .....Louisville
James Raymond Kessinger .....Louisville
Alan Hugh Kessler .....Tell City, Ind.
Paul Douglas Kesten .....Louisville

Eighth Row:

Betty Roop Kidd .....Munfordville
Donald Eugene Kidd .....Knob Lick
Larry Gene Kidwell .....Bowling Green
Eilen Marie Kiefer .....Louisville
Judi Lynne Kieft .....Spring Lake, Mich.
Martin Everitte Killebrew .....Hopkinsville
Joan Elaine Killinder .....Louisville

Ninth Row:

Wayne Lamar Kimbell .....Lexington
William David Kimbley .....Central City
George Milton Kimmel .....Madison, Ind.
Dearing Edwin King .....Louisville
Edward Thomas King .....Louisville
Louis Edward King .....Concordia
Malcolm Burton King .....Evansville, Ind.

Tenth Row:

Norma Sue King .....Robards
Norman J. King .....Livia
Ellis Shelby Kinney .....Covington
Brenda Sue Kinser .....Smiths Grove
George Earl Kinser .....Leitchfield
Henry E. Kinser .....Leitchfield
Linda Lou Kinser .....Brownsville

Eleventh Row:

Virginia Sue Kirby .....Quality
Michael Neil Kirk .....Louisville
Linda Lee Kirker .....Atlanta, Ga.
Phyllis Amelia Kirkham .....Gallatin, Tenn.
Martha Gail Kirkpatrick .....Central City
Sue Ann Kirkwood .....Manitou
Joan Wallace Kirtley .....Island

Twelfth Row:

Gary Martin Kite .....Bowling Green
Gary Lee Kleaving .....Tell City, Ind.
Neal Alan Klein .....Brooklyn, N.Y.
James Raymond Klimaszewski ..Syracuse, N.Y.
Joyce Elaine Klosterman .....Frospect
Philiip Edward Klusmeier .....Bowling Green
Susan Kay Knapp .....Ft. Thomas

FRESHMEN

First Row:

Clayton David Knowles .....Richmond
Helen Roslyn Koch .....
Suzanne Koch .....Nashville, Tenn.
Cynthia Brooks Koenig .....Louisville
Patsy Elaine Koger .....Albany
Raymond Lorenz Konrady .....Abselon, N.J.
Carolyn Marie Korb .....Louisville

Second Row:

Albert Henry Korfhage .....Louisville
John George Kratzwald .....Louisville
Patricia Krosp .....Paducah
Raymond L. Kuhn, Jr. .....Louisville
Susan Ann Kuhn .....Louisville
Robert Gerald Kullman .....Brandenburg
Janice Kay Lacey .....Bowling Green

Third Row:

Patricia C. Lafferty .....Louisville
Michael D. Laffoon .....Madisonville
Gregory Lee Lake .....Summer Shade
Larry Lee Lakin .....Glasgow
John B. Lallande .....Midland, Texas
James T. Lally .....Bowling Green
Kenneth R. Lambert .....Fern Creek

Fourth Row:

Roger W. Lambert .....Owensboro
Randall C. Lambirth .....Knob Lick
Frank E. Lamborn .....Tullahoma, Tenn.
Brenda H. Landrum .....Fountain Run
Donna L. Lane .....Nashville, Tenn.
Linda J. Lane .....Earlington
Marsha T. Lane .....Glasgow

Fifth Row:

Patricia A. Langdon .....Leitchfield
David L. Langley .....Louisville
Larry D. Lankford .....Mt. Carmel, Ill.
Charles S. Landhear .....Bowling Green
Patricia L. Larkin .....Louisville
Myrna J. Larkins .....Dalton
Margaret S. Lashbrook .....Owensboro

Sixth Row:

Hooshang Kenneth Latefl .....Bowling Green
George C. Lawrence .....Bardstown
Susan L. Lawrence .....Columbia
Dottye S. Lawson .....Scottsville
Douglas A. Lawson .....Louisville
Gary Layne .....Bowling Green
Kyle H. Lazenby .....Wytheville, Va.

Seventh Row:

Judith Ann Leach .....Central City
Daniel Lee Leasor .....Louisville
Jerry L. Leber .....Junction City
Danny J. Ledbetter .....Albany
Thomas W. Ledbetter .....Charlestown, Ind.
John Willis Ledogar .....Northfield, N.J.
Barbara Jane Lee .....Grand Rapids, Mich.

Eighth Row:

Carolyn Sue Lee .....Indianapolis, Ind.
Gary Roger Lee .....Burkesville
Joseph H. Lee .....Hadley
Kenneth Earl Lee .....Island
Kenneth M. Lee .....Bowling Green
Lentis F. Lee .....Scottsville
Nita W. Lee .....Quality

Ninth Row:

Jerry Randall Lefan .....Kuttawa
Nelson Wayne Lammon .....Valley Station
Mary Rose Lenburg .....Indianapolis, Ind.
Thomas W. Lonnon .....Russellville
Susan W. Leonard .....Bowling Green
Wanda Sue Lester .....Jamestown
Michael Joe Lewellyn .....Kokomo, Ind.

Tenth Row:

David Michael Lewis .....Sullivan
Henry Clarence Lewis .....Jett
Judith Ann Lewis .....Dawson Springs
Mary Grace Lewis .....Stephensport
Rebecca Ann Lewis .....Smiths Grove
Sharon Lee Lewis .....Louisville
Thomas Michael Lewis .....Nortonville

Eleventh Row:

Thomas Richards Lewis .....Bowling Green
Patricia Ann Libs .....Owensboro
Sarah Catherine Linder .....Glasgow
Jo Ann Likins .....Bowling Green
Barbara Jo Lile .....Central City
Gilbert Douglas Lilly.....Chicago Ridge, Ill.
Ronald Wilson Link .....Franklin

Twelfth Row:

Cheryl Jean Linton .....Louisville
Roger Dale Linzy .....Fredonia
Brian Furman Lipscomb .....Morganfield
Velna Faye Litsey .....Philpot
Bruce Andrew Littell .....Louisville
Mary Darlene Livers .....Webster
Gary Dennis Lloyd .....Louisville

FRESHMEN

First Row:

Lanny Lynn Lloyd .....Mt. Washington
Leon Joseph Lobred .....Louisville
Gloria Diane Lockard .....Louisville
John William Lockhart .....Bowling Green
William A. Loeffler .....Louisville
Larry Glenn Loftis .....Russellville
Patricia Ann Logsdon .....Leitchfield

Second Row:

William Luther Logsdon .....Cave City
Zelda Lynn Logsdon .....Mammoth Cave
Allen C. Long .....Frankfort
Clara Ellen Long .....Albany
James G. Long .....Pleasure Ridge Park
Terry Austin Long .....Paducah
Oscar W. Look .....La Grange

Third Row:

David Nelson Lorenz .....Anchorage
Donna Lee Lorenz .....Nashville, Tenn.
Dianne Gail Losasso .....Wayne, N.J.
Darlene Elizabeth Love .....Evansville, Ind.
Paul Dever Love .....Louisville
Brenda Lovell .....Sturgis
Carol Sharon Lowe .....Bowling Green

Fourth Row:

Lowe Gregory Alan .....Bowling Green
Jay Paul Lowe .....Louisville
Sharon Gayle Lowe .....Smiths Grove
Joan Austin Lowery .....Las Vegas, Nev.
Connie Elaine Lowry .....Owensboro
Ann Goldie Luck .....Sebree
Mary Jo Luckett .....Morganfield

Fifth Row:

Mary Kathleen Lundergan .....Valley Station
Rhoda Barbara Lusk .....Louisville
Patsy Jean Lykens .....Glasgow
Ronald Mitchell Lyles .....Drake
Cassandra McBurney .....Sanders
LindaCarr McCain .....Hopkinsville
R. Wayne McCarty .....Louisville

Sixth Row:

Deanna Dean McClaren .....New Albany, Ind.
Clayburne Kelley McClellan .....Anna
Claudette Lee McConaghy .....Lexington
Cynthia Ann McConnell .....Bowling Green
James Louis McCorkle .....Louisville
William Lee McCorkle .....Fairdale
Jerry Michael McCoy .....Glasgow

Seventh Row:

Joyce Dale McCoy .....Guston
Suzanne McCuiston .....Glasgow
Panela Ann McDaniel .....Owensboro
Algin Thomas McDonald .....Valley Station
Gary Wayne McDonald .....Frankfort
Paul E. McDougal .....Russellville
Edwin Heady McDowell .....Hodgenville

Eighth Row:

Thomas Nelson McFall .....Bowling Green
Carl David McFarland .....Louisville
James Andrew McGee .....Harrodsburg
John Gerry McGee .....Hopkinsville
James Thomas McGehee .....Russellville
Robert Y. McGehee, Jr. .....Russellville
Alice T. McGinley .....Bowling Green

Ninth Row:

Toby Michael McGinnis .....Bowling Green
Gary Raymond McGlasson .....Glasgow
Philip Neal McGown .....Frankfort
James Edward McKnight.....Pittsburgh, Pa.
Michael Paul McKnight .....Bowling Green
Linda Liggett McLallan .....Anchorage
Robert Leo McLellan .....Bowling Green

Tenth Row:

Betty Ann McMahan .....Gallatin, Tenn.
Walter Thomas McMillan .....Finchville
Michael Patrick McNulty .....Cairo, Ill.
Wilmetta Carol McPherson .....Tompkinsville
Joyce Ann McRoy .....Rumsey
Joe Wilhoyte McWilliams .....Crestwood
Linda Lee McWilliams .....Evansville, Ind.

Eleventh Row:

Joseph Stephen MacCallum .....Louisville
Barry Bruce MacDonald ...East Patterson, N.J.
Brenda Gail Mabrey .....Madisonville
Harold Wayne Madden .....Lexington
John Rodney Madden .....Bowling Green
William Paul Mahon .....Rahway, N.J.
Johnny Ray Mahorney .....Valley Station

Twelfth Row:

Mohamad Ali Mahrou .....Tehran, Iran
James Richard Mahurin .....Caneyville
Alex Frank Maksymczuk .....Rome, N.Y.
James T. Mangum, Jr. .....Perry, Fla.
Harry Douglas Mann .....Franklin
William James Mann .....Fort Belvoir, Va.
Jerald Wade Manning .....Louisville

FRESHMEN

First Row:

Gail Lee Mansfield .....Lexington
Terrell Lee Mantell .....Louisville
Michael Lee Maple .....North Vernon, Ind.
David Arnold Marable .....Athens, Ga.
John David Mardis .....Campbellsville
Barbara Sue Markham .....Morganfield
Marilyn Ann Markwell .....Louisville

Second Row:

Joseph Davis Marret, Jr. .....Smithfield
Fred Edward Marshall .....Glasgow
Stephan Ray Marshall .....Paducah
Anna Frances Martin .....Union Star
Betty Jean Martin .....Bowling Green
Harry Ingle Martin, III ...Goodlettsville, Tenn.
James Edward Martin .....Smiths Grove

Third Row:

Phillip Curtis Martin .....Utica
Sharon Anne Martin .....Bremen
William W. Martin, III .....Pleasantville, N.J.
Robert Marton .....Saddle Brook, N.J.
Robert Edward Maryanski .....Bayonne, N.J.
Daryl Keith Mason .....Paducah
James Coleman Mason, Jr. .....Hopkinsville

Fourth Row:

Leslie Kirk Mason .....New Castle
Marshall Stevens Mason .....Providence
Richard Lee Mason .....Pleasure Ridge Park
William Dwight Massey .....LaFayette, Tenn.
Robin Anthony Mastroleo .....Sodus, N.Y.
Fidella Diane Matheney .....Fairdale
Stephen Lee Matherly .....Louisville

Fifth Row:

Arthur Ethan Mathews .....Henderson
James A. Matthews, III .....Cave City
Stephen Ray Matthews .....Bethlehem, Ind.
Van Lee Matthews .....Odon, Ind.
Thomas John Matuch .....Matawan, N.J.
Patricia Ann Maxwell .....Lexington
Anne Leslie May .....Bardstown

Sixth Row:

Bettye Jean May .....Rockport, Ind.
Arthur William Mayer .....Scranton, Pa.
Beverly Gail Mayes .....Central City
Connie Jeronne Mayes .....Greensville
Betty Jean Mayhew .....Franklin
Stephen Ashley Mayhew .....Scottsville
Willard Robert Mayhugh .....Jeffersontown

Seventh Row:

Carol Jeanne Mays .....Elizabethtown
Babetta Lee Meade .....Louisville
Elizabeth Ann Meador .....Scottsville
Mary Agnes Meador .....Bowling Green
Ronald Floyd Meadows .....Corbin
Beverly Ann Meadows .....Jamestown
Elvin Lee Meadows .....Hardyville

Eighth Row:

Larry Wayne Meadows .....Louisville
Suzanne Leigh Meadway .....Louisville
Charles M. Mehring, Jr. .....Covesville, Va.
Louis Gilbert Melton .....Bowling Green
Diane Lynn Menner .....Cincinnati, Ohio
Jane Gary Mercer .....Evansville, Ind.
Sarah Frances Mercer .....Bowling Green

Ninth Row:

Gary Meredith .....Lindseyville
Thomas Louis Meredith ....Pleasure Ridge Park
Steve Elliott Merriam .....Louisville
Walter F. Meschko .....Owensboro
Mary Mooney Messick .....Munfordville
Rebecca Sue Midkiff .....Fordsville
Walter H. Miescher, III .....Ft. Knox

Tenth Row:

James Edward Milan .....Valley Station
Bruce Eldon Miles .....Whitin, Ind.
Alice Faye Miller .....Big Clifty
Carl Eli Miller .....Hardinsburg
Doris Jean Miller .....Scottsville
James Marvin Miller .....Bowling Green
Joseph Eugene Miller .....Bowling Green

Eleventh Row:

Judy Ann Miller .....Bowling Green
Labron W. Miller, III .....Paris
Rilla Lee Miller .....Island
Robert Donald Miller .....Parma, Ohio
Russell Hiram Miller .....Kensington, Md.
Shirley Wayne Miller .....Owensboro
Suzanne E. Miller .....North Vernon, Ind.

Twelfth Row:

Thomas Lee Miller .....Bowling Green
William Aubrey Miller, Jr. ....Dawson Springs
Anita Elaine Mills .....Gordon, Ohio
Diana Jeanne Mills .....Bowling Green
Bernard Milmoe .....Deal, N.J.
Sidney Cole Minges .....Henderson
Daniel Charles Mink .....Osgood, Ind.

FRESHMEN

First Row:

Marguerite Kay Minton .....Nashville, Tenn.
Sharon Ann Minton .....Louisville
Melanie Minyard .....Anchorage
Paul Edwin Misere .....Anchorage
Carolyn Doris Mitchell .....Bowling Green
Edmond Ray Mitchell .....Valley Station
Alice Juanita Mize .....Rumsey

Second Row:

John Lance Mobley .....Louisville
Dennis Lee Moeller .....Dixon, Iowa
Karen Jean Molyneux .....Valley Station
Kathy Jane Molyneux .....Valley Station
Marilyn Lee Molyneux .....Valley Station
Carl Stephen Monroe .....Lexington
Pamela Dean Monroe .....Cave City

Third Row:

Harry D. Montgomery .....Louisville
Concetta Carole Monto ....East Paterson, N.J.
Charles Culian Moody .....Norwood, Ohio
Wayne Ross Moody .....Franklin
Richard Jameson Moore .....Owensboro
Robert Earl Moore .....Drake
Sandra Elaine Moore .....Crofton

Fourth Row:

Stephen Brent Moore .....Bethlehem
Tyrel Gilce Moore .....Hartford
Charles Sanders Moran .....Glasgow
Michael Thomas Moran .....Louisville
Diane Barbara Morelli ....Chattanooga, Tenn.
Ann Jaclyn Morgan .....Monticello
Linda Sue Morgan .....Princeton

Fifth Row:

Margaret Gail Morgan .....Burkesville
Roberta Marie Morgan .....Smithfield
Shirley Anne Morgan .....Hopkinsville
Chuck Morris .....Frankfort
Faye Ann Morris .....Hawesville
Linda Jean Morris .....Louisville
Melvin Eugene Morris .....Shepherdsville

Sixth Row:

Rodney Lewis Morris .....Pleasure Ridge Park
Peter David Morrissey .....Gardiner, Me.
Mary Linda Morse .....Mount Holly, N.J.
David Medard Morton .....Louisville
Harold M. Morton .....Hodgenville
Gayle Garnett Moseley .....Hopkinsville
Doris Jean Moser .....Maceo

Seventh Row:

Joyce Ruth Mosley .....Madisonville
Anita Jane Moss .....Louisville
George Michael Moss .....Henderson
Sandra Jane Motley .....Chicopee Falls, Mass.
Ralph Milton Moulder .....Panama City, Fla.
Wayne Lee Mouser .....Horse Cave
Ginger Mouton .....Benoit, Miss.

Eighth Row:

Lou Evelyn Moyers .....Bowling Green
Richard Frank Mucinski ....Perth Amboy, N.J.
William Roy Mudd .....Louisville
Joan Mary Mudgett .....Bowling Green
Karrell Jo Mueller .....Louisville
Pamela Ann Muirheid .....Louisville
Tanee Lynn Mullett .....Peru, Ind.

Ninth Row:

Larry Cecil Mullins .....Louisville
Robert Paul Mullins .....Cincinnati, Ohio
Charles Albert Mundel .....Tell City, Ind.
John Waller Munford .....Morganfield
Galen Lee Munson .....Marion, Ind.
Michael James Murphy .....Owensboro
William Leonard Murphy .....Shelbyville, Ind.

Tenth Row:

Mary Darlene Musgrove .....Dawson Springs
Katherine Nell Musick .....Sweeden
Brenda Gail Myers .....Corbin
Mary Lou Myers .....Evansville, Ind.
Rebecca Allen Myers .....Louisville
Sue Helaine Myers .....Bowling Green
William Harrison Myers .....Louisville

Eleventh Row:

Steve Edward Nagy .....Whiting, Ind.
Scott Melloo Nall .....Mayfield
Virginia Anne Nalley .....Utica
Darrell Dell Napier .....Bowling Green
Johnny Louis Nasby .....Glasgow
Janice Faye Nation .....Livia
Garnett Elwood Neagle .....Franklin

Twelfth Row:

James Larry Neal .....Central City
Michael Bruce Neal .....Central City
Ronald Bruce Neal .....Louisville
Marlene Kaye Nealy .....Bowling Green
David Owen Neel .....Valley Station
John Hill Neeley .....Bowling Green
Gary Wade Neiswonger .....Hopkinsville

FRESHMEN

First Row:

Calvin Lloyd Nelson .....Louisville
Gary Wayne Nelson .....Owensboro
William Arthur Nelson .....Lebanon
David Wayne Nesmith .....Owensboro
William C. Nesmith, Jr. ....Hardinsburg, Ind.
Barbara J. Nesvarba .....Franklin
Robert Dudley Nevels .....Hopkinsville

Second Row:

Jerry Lynn Neubolt .....Owensboro
Patricia Gail Newcom .....Glasgow
Pennie Lee Newsome .....Anchorage
Judith Ann Nichols .....Plainfield, N.J.
Patricia Lynn Nichols .....Louisville
John B. Nicholson, Jr. ...Ashland City, Tenn.
Mary Louise Nicholson ..Ashland City, Tenn.

Third Row:

Edwin Duane Nickol .....Versailles, Ohio
Anita Louise Nieser .....Louisville
Lucian Earl Niles .....Lexington
Gary D. Nipp .....Valley Station
Linda Lou Noe .....Olmstead
Gary Evans Noffsinger .....Bowling Green
Linda Kay Noffsinger .....Hopkinsville

Fourth Row:

Sharron Ann Nofsinger .....Breman
Donald Wayne Noggle .....Georgetown, Ill.
Lucille Patricia Nolan .....Louisville
Lowell Vaw Norman .....Fredonia
Arthur Reed Norris .....Albany
Karla Lynn Norwood .....Elizabethtown
James Harry Novosel .....Hammond, Ind.

Fifth Row:

John Joseph Novosel .....Hammond, Ind.
William Albert Noyes .....Louisville
Barbara Ann Nunn .....Louisville
Carl W. Nunn, Jr. .....Center
Sandra Gay Nunn .....Louisville
Lynsell R. Oakes .....Louisville
Gerald Wayne Oakley .....Evansville

Sixth Row:

Retha Joan Oates .....Graham
Patricia Ann O'Brien .....Louisville
Margaret G. O'Bryan ..Mt. Pleasant, Tenn.
Denis Lloyd Obst .....Louisville
Kenneth B. O'Dea .....Louisville
Paul Morris Oglesby .....Frankfort
Judy Victoria O'Hair .....Brandenburg

Seventh Row:

Patricia Anne O'Herren .....Anchorage
Nancy Louise Oliver .....Rockfield
Ruth Helen Oliver .....Scottsville
Virginia Louise Oliver .....Scottsville
James Lindsey Oller .....Bowling Green
Robert John Olsen .....Englewood, Colo.
Kathleen Morris O'Neal .....Bowling Green

Eighth Row:

Paula Jane Osborne .....Glasgow
Walter Edward Oster .....Louisville
Arthur Lewis Oswald .....Millersville, Ohio
George L. Oswald, Jr. .....Louisville
Charles Edward Outlaw .....Elizabethtown
Raymond P. Owen .....Hopkinsville
Sharon Lee Owen .....Louisville

Ninth Row:

Charles Lloyd Owens .....Alvaton
Clifford Owens .....Cawood
Jerry Lane Owens .....Franklin
Marilyn Candaus Owens .....Bowling Green
Edward M. Pace .....Bowling Green
Anna Elizabeth Page .....Madisonville
Pamela Kay Page .....Bowling Green

Tenth Row:

Stephen Ray Page .....Louisville
Jac MacKee Painter .....Lafayette, Tenn.
John Morris Palmer .....Franklin
William Elbert Palmore .....Glasgow
John B. Pampalone .....Irvington, N.J.
William D. Pappas ....Newcomerstown, Ohio
Patsy Ann Pardue .....St. Louis, Mo.

Eleventh Row:

Beverly Lee Paris .....Lexington
Shirley Ann Park .....Beaver Dam
Francis K. Parker .....Louisville
James E. Parker .....Louisville
James Ross Parker .....Madisonville
Jane Leslie Parker .....Bowling Green
Phillip LaRue Parker .....Dawson Springs

Twelfth Row:

Marvin Daryl Parks .....Dearborn Mich.
George Newton Parrish .....Owensboro
Robert Joseph Paschal .....Louisville
Martha Ann Patterson .....Louisville
Robert George Patterson .....Detroit, Mich.
Robert Darl Raby .....Bowling Green
Glenn Edward Racine .....Louisville

FRESHMEN

First Row:

Saundra Jean Patterson ..Pleasure Ridge Park
Nancy Lee Patton .....Scottsville
Ronald David Payne .....Owensboro
Marie Payton .....Horse Cave
Winston Pearce .....Alvaton
Jerry Wayne Pearson .....Bowling Green
Thomas Edward Peay .....Rochester

Second Row:

Margaret Henrietta Peden .....Mt. Hermon
Bobby Lee Pedigo .....Glasgow
Jessie Susan Pedigo .....Austin
Sheilah Faye Pedigo .....Glasgow
Charles F. Pemberton .....Bowling Green
Alice LaVerne Penick .....Russellville
Jerald LeRoy Penley .....Sugar Grove, Pa.

Third Row:

Suzanne Penn .....Frankfort
George David Pennington .....Liberty
Terry Pennington .....Bowling Green
Danny Bruce Penrod .....Drakesboro
Larry Dwain Penrod .....Livia
David .Harrison Perkins .....Owensboro
William Curtis Perkins .....Lexington

Fourth Row:

Linda Dailene Perry .....Smiths Grove
Tommy Dane Perry .....Powderly
Wilma Jean Perry .....Bowling Green
Bruce Allan Peters .....Owensboro
Charlene M. Pettys .....Louisville
Richard Curtis Pfeiffer .....Louisville
John Alexander Phelps .....Bakerton

Fifth Row:

Mary Winfrey Phelps .....Jamestown
Shirley Yvonne Phelps .....Jetson
Carol Elaine Philapy .....Kokomo, Ind.
Larry Micheal Phillips .....Sacramento
L. Douglas Phillips .....Ragland, W. Va.
William Goebel Phillips, II .....Hadley
Edward Eugene Philpott .....Louisville

Sixth Row:

William Ronald Phipps .....Bowling Green
Francis James Piazza .....Keyport, N.J.
Jeremiah Pierrot .....Smiths Grove
Dennis Wendel Pike .....Lexington
Howard A. Pinous ..North Miami Beach, Fla.
R. David Pinn .....Ossining, N.Y.
Barry Lee Pitcher .....Cincinnati, Ohio

Seventh Row:

Mark Stephen Pitt .....Lewisburg
Martha Euen Pitt .....Springfield, Tenn.
Stephen Lawrence Playl .....Madisonville
Nancy Lee Poling .....Rutherford, N.J.
Jimmy Lee Polston .....Scottsville
Norma Jean Poole .....Louisville
Thomas Lee Poole .....Louisville

Eighth Row:

Helen Windsor Pope .....Dallas, Tex.
John Holdridge Pope .....Bowling Green
Robert Bullock Posey .....Owensboro
Jane Bruce Potorf .....Lewisville
Nat Douglass Potter .....Bowling Green
Thelma Elaine Potter .....Bowling Green
Thomas Steven Potter .....Uniontown

Ninth Row:

Gary Riggs Powers .....Cloverport
James Wyatt Prather .....Bowling Green
John Harrison Presler, II .....Princeton
William Milton Preston .....Louisville
Jerry G. Priar .....Livia
Claudette Claire Price .....Mt. Hermon
Robert Leon Priddy .....Litchfield

Tenth Row:

Walter Ross Pritchett .....Frankfort
Beverly Ann Probst .....Louisville
Van Allen Proctor .....Jeffersonville, Ind.
Betty Carolyn Proffitt .....Bowling Green
James Bernard Propst .....Golden Pond
Earl Franklin Puckett .....Valley Station
Geraldean Boyd Puckett .....Houston, Tex.

Eleventh Row:

Paula Ann Pudlo .....Bowling Green
Elanor Lynn Pugh .....Lebanon
Winton Edward Pugh .....Bellevue, Mich.
Paul Pullen .....Valley Station
William Emmett Purdy .....Owensboro
Barbara Faughs Pursley .....Glasgow
Sue Carol Purvis .....Russellville

Twelfth Row:

John E. Pushko .....Rahway, N.J.
Barry Joe Pyle .....Owensboro
Martha Sue Qualls .....Albany
Susan Helm Queen .....Louisville
Patricia T. Quinn .....Montgomery, Ala.
Marilyn Quisenberry .....Owensboro
Susan Patricia Raber .....Henderson

FRESHMEN

First Row:

David Michael Radford .....Burkesville
Morrine Sue Radford .....Scottsville
Richard Wesley Radford .....Burkesville
Millicent Ragland .....Leitchfield
Phyllis Joy Ragland .....Elizabethtown
Eddie Gene Railey .....Bowling Green
Alice Faye Ralph .....Livia

Second Row:

Diane Margaret Ralston .....Louisville
Sharon Elizabeth Ramey .....Paducah
David Lee Ramsey .....Campbellsville
Kirby Lewis Ramsey .....Frankfort
Verlin Willis Randall, Jr. .....Louisville
Garland Wendell Raney .....Louisville
Denny L. Ransdell .....Louisville

Third Row:

Pamella Jeanne Rasdall .....Bowling Green
Sheila Diane Rates .....Owensboro
Brenda Lillie Ray .....Morganfield
Louis Joseph Ray .....Louisville
Sharon Dianne Rayborn .....Valley Station
Sara Anne Rayburn .....Lexington
Thomas Tibbals Rayburn ....Middletown, Ohio

Fourth Row:

Gloria Dianne Raymer .....Huff
James Alvin Raymer .....Huff
Susan Kathleen Reagan .....Glenview, Ill.
James Carroll Ream .....Glasgow
Rodney Wayne Reams .....Louisville
James William Rector .....Russellville
Patricia Ann Redman .....Louisville

Fifth Row:

James Richard Redman .....Louisville
Michael Ray Redmon .....Louisville
Frank Lee Reed .....Rahway, N.J.
Thomas Pressley Reed .....Louisville
Kenneth Michael Reehl .....Louisville
Phillip Dixon Reeve .....Louisville
Franco Paul Reever .....Radcliff

Sixth Row:

Ann Gilmore Reeves .....Bowling Green
Aubrey Courtney Reeves .....Glasgow
George Thomas Regenauer .....Louisville
Pamela Sue Reibly .....Gary, Ind.
Dallas Glen Reigle .....Henderson
John Matthew Reilly .....Washington, D.C.
Larry Joe Reneau .....Bowling Green

Seventh Row:

Della Jean Renfro .....Glasgow
William Eldridge Renfro .....Smiths Grove
Timothy James Resden .....Cleveland, Tenn.
Edward John Ressler .....Louisville
Diana Sue Revlett .....Sacramento
Glen Crawford Reynolds .....Lexington
Larry Thomas Rhoads .....Owensboro

Eighth Row:

Judy Sharon Rhoton .....Tompkinsville
Connie Lois Rice .....Pembroke
Gregory Leonard Rice .....Wheeling, W. Va.
Judy Lane Rich .....Henderson
Vivian Frances Rich .....Louisville
James Douglas Richards .....Fordsville
Cliff LaMarr Richardson .....Louisville

Ninth Row:

Sandra Lucille Richter .....Louisville
David James Ricketts .....Brandenburg
Charles Thomas Riddle .....Madisonville
Sue Carol Ridenour .....Louisville
Dorris Truman Rideout .....Corydon
Marvin Thomas Rider .....Bowling Green
Nancy Sue Rider .....Upton

Tenth Row:

George William Rief .....Louisville
Mildred Darnell Riley .....Hardinsburg
Richard Raymond Riley .....Bridgeton, N.J.
Ronald Edward Riley .....Syracuse, N.Y.
Rose Marie Riley .....Kuttawa
Kitty Lynn Ring .....Louisville
Michael H. Ringo .....Louisville

Eleventh Row:

Edward C. Ritchie .....Bowling Green
Judith Ann Roark .....Goodlettsville, Tenn.
John Wayne Robbins .....Auburn
Allen C. Roberts .....Crestwood
Edward Otis Roberts .....Indianapolis, Ind.
George Thomas Roberts .....Holland
Marion Ruth Roberts .....London

Twelfth Row:

Pamela Boswell Roberts .....Finchville
Ralph Rankin Roberts .....Monticello
Wanda Cheryl Robertson .....Hopkinsville
Rexanne Elaine Robinson ....Wildwood, Fla.
Sue Carol Robinson .....Lexington
Dianna Sue Robey .....Adolphus
Richard Christian Rodahaffer .....Louisville

FRESHMEN

First Row:

Earl R. Rodenberger ....Trumbauersville, Pa.
Florence E. Rodenhauser .....Nashville, Tenn.
Dorothy Lee Rogers .....Decatur, Ala.
Joseph Stephen Rogers .....Louisville
Patricia Rose Rogers .....Richmond
Gary Wayne Roman .....Louisville
Joyce Estelle Rone .....Riverside

Second Row:

Clayton Root .....DeMossville
David Joe Rorig .....Vallania, Ind.
Barry Lynn Rose .....Corbin
Donna Marie Rose .....Anchorage
James Paul Rose, Jr. .....Sturgis
Barbara Lee Roseberry .....Louisville
Chara Ann Ross .....Louisville

Third Row:

Robert Cecil Ross .....Tompkinsville
Susan Jane Ross .....Campbellsville
Joyce Arlene Rosser .....Shepherdsville
Betty Jo Roth .....Louisville
Lyndia Lucille Rouse .....Shepherdsville
William Dale Rouse .....Owensboro
Patrick George Rowe .....Loiret, France

Fourth Row:

Frank Ed Rowland .....Fountain Run
Richard Henry Rowland .....Louisville
Michael Karl Rubin .....Pittsburgh, Pa.
Carol Ann Ruble .....Oak Ridge, Tenn.
Kenneth Earl Ruby .....Mt. Washington
Thoman Clark Ruby .....Winter Garden, Fla.
Joseph Albert Rueff .....Louisville

Fifth Row:

Phillip Judson Runner .....Bowling Green
Judy Gail Rush .....Bowling Green
Joyce Mae Russell .....Greensburg
Letitia Anne Russell .....Russellville
Robert David Russell .....Covington
Stanley Gail Russell .....Guthrie
Virginia Anne Russell .....Nashville, Tenn.

Sixth Row:

William Thompson Russell .....Bowling Green
Marilyn Martin Rust .....Adairville
Sharron Allard Rutledge .....Paducah
Rebecca Carol Rutter .....Paducah
Edward Lawrence Ryan, III...Forest Park, Ill.
Sheila Faye Ryan .....Owensboro
Martha Ann Sacrey .....Bowling Green

Seventh Row:

Jerry Franklin Safford .....Bowling Green
Robert Alan Saks .....Kenilworth, N.J.
Ronald Thomas Sallengs .....Radcliff
Robert King Salyers, Jr. .....Arlington, Va.
Christine Marie Samson .....Fountain Run
Linda Joyce Sandefur .....Buch Grove
Tennyson C. Sanderfur .....Hartford

Eighth Row:

Cheryl Elaine Sanders .....Louisville
Jerry Wayne Sanders .....Valley Station
John Milton Sanders .....Gatun, Canal Zone
Karen Jane Sanders .....Casey Creek
Margaret Ellen Sanders .....Louisville
Nelson J. Sanders .....Mammoth Cave
Marsha Jean Sandlin .....Decatur, Ala.

Ninth Row:

Mary Ann Sandusky .....Evansville, Ind.
Barbara Sue Sanford .....Franklin
Carol Deane Sapp .....Scottsville
John Saranchark, Jr. .....Bowling Green
Rodney Martin Sasse .....Bellevue
Carolyn Sue Satterfield .....Bowling Green
Larry Joe Satterfield .....Bowling Green

Tenth Row:

Ronald Coleman Saturley .....Hopkinsville
Bambi Suzanne Sauck .....Doraville, Ga.
Pamela Ann Saurs .....Richmond, Va.
Connie Lavelle Savage .....Tompkinsville
Karen Savage .....Springfield, Tenn.
Thomas Harvey Sawyer, Jr. .....Middlesboro
Lela Jane Scarbrough .....Russellville

Eleventh Row:

Ralph Dudley Scearce .....Shelbyville
Joseph Lawrence Schaum .....Carrollton
Martha Ellen Schell .....Bowling Green
Heather Ann Scherer .....Scottsville
Marty Louise Schey .....Louisville
Susan Jean Schlei .....Hopkinsville
Jerry Lee Schlosser .....Louisville

Twelfth Row:

Edwin Anthony Schmeing .....Louisville
Bobbie Elaine Schmidt .....Louisville
Melva Jean Schmidt .....Louisville
Martha Gail Schmitz .....Louisville
John Gray Schneider .....Louisville
William Henry Schneider .....Bowling Green
Richard Joseph Schoenbaechler .....Louisville

FRESHMEN

First Row:

Wallace Edward Schott .....Louisville
David Michael Schramm .....Valley Station
Mary Carol Schubnell .....Louisville
Ronald Robert Schuler .....Cincinnati, Ohio
Carolyn Ann Schulte .....Bellevue
Linda Joyce Schultz .....Louisville
Sara Frances Schultz .....New Albany, Ind.

Second Row:

Lucy Lee Schultze .....Louisville
Larry Edward Schwartz .....Columbus, Ohio
Bruce Bernard Scott .....Penfield, N.Y.
Janice Ann Scott .....Louisville
Jay Hilliard Scott .....Miami, Fla.
Frank Ewing Scudder .....Hopkinsville
Kendell Lee Seaton .....Millwood

Third Row:

Leon E. Seaton .....Caneyville
Jerome E. Sehlke .....South Plainfield, N.J.
Ralph Eugene Seibel .....Greensburg, Ind.
Linda Joyce Seifert .....Louisville
Barbara Jean Sellers .....Louisville
Billy Roger Selvidge .....Albany
Richard Edward Sergeant .....Lexington

Fourth Row:

Gayle Richard Settles .....Owensboro
Bobby Dene Severe .....Kettle
William David Seymour .....Louisville
George Samule Shaheen ..Charleston, W. Va.
Steve Allen Shaikun .....Louisville
William Leslie Shanklin .....Louisville
Geraldine Ann Shanks .....Louisville

Fifth Row:

Patrick Michael Shannon .....Bowling Green
Robert Earl Sharber .....Evansville, Ind.
James Michael Sharer .....Elizabethtown
Mary Jane Sharp .....Bowling Green
Raymond Lee Sharp .....Louisville
Bonnie Raye Shartzer .....Caneyville
Robert Terry Shaw .....Bowling Green

Sixth Row:

Sammy Edward Shaw .....Sweeden
Joe Martin Shearer .....Monticello
Richard Clark Shelbourne .....Paducah
Leslie Geoffrey Shell .....Woodbine
Melvin Lee Shelley .....Owensboro
Hayes Lewis Shelton .....Greenville
Judith Ann Shelton .....Owensboro

Seventh Row:

Bettye Sue Shely .....Louisville
Bryan Keith Shepherd .....Louisville
Richard Clarence Shepherd .....Franklin
Robert Edward Sherrard, Jr. .....Louisville
Gary Lee Sherwood .....Mason, Ohio
Linda Gayle Shewmaker .....Harrodsburg
Rebecca Jean Shipley .....Bowling Green

Eighth Row:

George Wallace Shirley .....Bowling Green
Connie Carylon Shockley .....Scottsville
Rebecca Grace Shrewsbury .....Beaver Dam
Mary Louise Shuster .....Horse Cave
Dennis Eugene Shutz .....Dayton, Ohio
Joseph Edward Sickles, Jr. .....Scottsville
James Leslie Sidebottom .....Munfordville

Ninth Row:

Robert Cleveland Sievers .....Somerset
William Michael Simione .....Louisville
Brenda Kaye Simmons .....Bowling Green
Juanita Laverne Simmons .....Russellville
Phyllis Ann Simms .....Troy, Ind.
Barbara Jean Simpson .....Leitchfield
Edward Lee Simpson .....Louisville

Tenth Row:

James King Simpson .....Elkton
Michael Alan Simpson .....Louisville
Terry Alan Simpson .....Bowling Green
Vernon Glenn Simpson .....Hopkinsville
Rebecca Carol Sims .....Nashville, Tenn.
Sheryl Ann Singleton .....Louisville
John Sterling Sisk .....Nortonville

Eleventh Row:

Tommy Lynn Sisk .....Hopkinsville
Sharon Lee Sisler .....Nashville, Tenn.
Betty Jan Skaggs .....Brownsville
Donna Skaggs .....Smiths Grove
Neva Mae Skaggs .....Brownsville
Thomas Frederick Skaggs .....Hazard
Michael Adrian Skees .....Elizabethtown

Twelfth Row:

William J. Skislak, Jr. ..North Orlando, Fla.
Michael Eugene Skomsky .....Louisville
Melvin Clay Slinker .....Center
Dorothy Anne Sloyer .....Owensboro
Carol Lynn Small .....Louisville
Carol Jane Smeathers .....Maceo
Anne Elizabeth Smith .....Campbellsville

FRESHMEN

First Row:

Betty Joyce Smith .....Albany
Billy Ray Smith .....Campbellsville
Cheryl Ann Smith .....Evansville, Ind.
DeWitt Duncan Smith .....Frankfort
Gerald Dee Smith .....Pleasure Ridge Park
Glenn Ray Smith .....Albany
Gregory Darnall Smith .....Princeton

Second Row:

James Larry Smith .....Bowling Green
Margaret JoAnne Smith .....Jamestown
Martha Faye Smith .....Glasgow
Mary Lou Smith .....Corydon
Pamela Lee Smith .....Lewisburg
Paulette Cromer Smith ....Pleasure Ridge Park
Sandra Sue Smith .....Louisville

Third Row:

Sue Ellen Smith .....Kuttawa
Terry Alden Smith .....Horse Cave
Thomas Douglas Smith .....Leitchfield
William Owen Smith .....Louisville
William Robert Snapp .....Louisville
David Lee Snider .....Lexington
Elizabeth Douglas Snider .....Franklin

Fourth Row:

Sherrill Dean Snider .....Taylorsville
Rosemary Snow .....Jamestown
Barbara Joan Snowden .....Livia
Clara Marie Snyder .....Clarkson
Laura Lee Snyder .....Louisville
Margaret Bayne Snyder .....Louisville
Marvin Snyder, Jr. .....Louisville

Fifth Row:

Daniel Gerald Soley .....South Bend, Ind.
Elizabeth Kay Southard .....Henderson
George Clifford Southwick .....Louisville
Thomas Henry Sowder .....Valley Station
David Cecil Sowders .....Bowling Green
Marie Soyars .....Auburn
Larry G. Soyars .....New Philadelphia, Ohio

Sixth Row:

Virginia Anne Spahn .....Louisville
Susan Sarah Spargur .....Louisville
James Raymond Sparks .....Louisville
Margaret Gale Spear .....West Liberty
Danny C. Spears .....Pleasure Ridge Park
Larry Neal Spencer .....Scottsville
Sandra Mae Spencer .....Lewisburg

Seventh Row:

William Parker Spining .....Nashville, Tenn.
Carol Sue Sprague .....Hebron
Billy Joe Springer .....Valley Station
Barbara Jean Stamps .....Bowling Green
Linda Carol Stanley .....Russellville
Marilyn Stanton .....Millerstown
Victoria Lee Stansberry .....Corbin

Eighth Row:

Sheila Diane Stanton .....Evansville, Ind.
Gail M. Stats .....Waukesha, Wis.
Billy O'Neal Statton .....Elkton
Elson Lee Stearns .....Shoals, Ind.
Allan David Steele .....Middletown
Brenda Sue Steele .....Fairmont, W. Va.
Paul William Steelman .....Absecon, N.J.

Ninth Row:

Jerrold Barry Steen .....Gamaliel
Michael Lee Steen .....Franklin
Stephen Michael Stegman .....Margate, N.J.
John Joseph Stegmeier .....Flushing, N.J.
Donna Lynn Stein .....Louisville
Mary Elaine Stephen .....Owensboro
Billy Newman Stephens, Jr. .....Hawesville

Tenth Row:

John Edward Stephens .....Russell Springs
Richard Dale Stephens .....Morgantown
Ronald Max Stephens .....Russell Springs
Frances Jean Stephenson .....Owensboro
James Paul Stephenson .....Owensboro
William Louis Sterett, Jr. .....Owensboro
Michael Albert Stevens .....Louisville

Eleventh Row:

Eddie Gayle Steward .....Sturgis
Carol Ann Stewart .....Millwood
Donna Louise Stewart .....Shelbyville
James Eddie Stewart .....Louisville
Lorna Jean Stewart .....Clarksville, Tenn.
Richard Wayne Stewart .....Louisville
Susan Day Stewart .....Russellville

Twelfth Row:

Brenda Darlene Stice .....Cave City
Paula Joe Stice .....Pleasure Ridge Park
Betty Sue Stiff .....Hardinsburg
Philip Marshall Stigers .....Louisville
Emanuel Stikos .....Falls Church, Va.
David Stiles .....Bowling Green
Patricia Ann Still .....Bowling Green

FRESHMEN

First Row:

Everett Ray Stilts .....Glasgow
Terry Lawrence Stirsman .....Greenville
William Earl Stirsman .....Central City
Mary Joan Stith .....Bowling Green
Ann Kindoll Stivers .....Bowling Green
Connie Lee Stogsdill .....Akron, Ohio
Donna Eileen Stokes .....Drakesboro

Second Row:

George W. Stone .....Burgin
Mickie LaVerne Stone .....Bowling Green
Pamala Kay Stone .....Louisville
Stanley Lynn Stone .....Louisville
Garry G. Stonebraker .....Kokomo, Ind.
John Robert Stoner .....North Vernon, Ind.
Phil Henry Stoner .....Louisville

Third Row:

Donald Ray Story .....Owensboro
Elizabeth Goad Stovall .....Bowling Green
Donald Gene Strange .....Louisville
Sherrill J. Strange .....Louisville
Frederick W. Straub .....Louisville
Karl Heinz Strecker .....Louisville
Judy Ellen Strickler .....Franklin

Fourth Row:

Martha Ann Strickler .....Franklin
Angela Marie Stricklin .....Somerset
Archie Kirby Stringfield .....Glasgow
John Dudley Strong .....West Point
William Thomas Strouse .....Greenville
Kennth Ray Stull .....Stanford
Wayne D. Sturgeon .....Munfordville

Fifth Row:

Linda Ione Sullivan .....Elkton
Peggy Carole Sullivan .....Horse Cave
Peter Edmund Sullivan .....Hicksville, N.Y.
Deanna Gayle Sumner .....Owensboro
Thomas R. Sunn .....Rumsey
Eddie Dennis Swain .....Drakesboro
Cynthia Jane Swartz .....Springfield, Ohio

Sixth Row:

Hugh Wallace Sweatt, Jr. .....Central City
Lois Jean Sweeney .....Pleasure Ridge Park
William Bowig Sweeney .....Louisville
James Anthony Swencki .....Lebanon
Linda Lou Swindle .....Lafayette, Tenn.
Belinda Mae Swinney .....Greenville
Brenda Faye Swinney .....Greenville

Seventh Row:

Sharon Suzanne Taber .....Bowling Green
Darcy Ferrel Tabor, Jr. .....Scottsville
Mary Helen Taggart .....Henderson
Gordon William Talbott .....Louisville
Larry Thomas Talley .....Russellville
Tana Jo Tapp .....Henderson
Johnny Keenan Taul .....Hardinsburg

Eighth Row:

Barbara Jean Taylor .....Glasgow
Edward Morton Taylor .....Louisville
James B. Taylor .....Clinton
James E. Taylor, Jr. .....Gamaliel
James Lee Taylor .....Louisville
James Robert Taylor .....Brandenburg
James William Taylor, Jr. .....Leitchfield

Ninth Row:

Robert Edward Taylor .....Newark, N.J.
Ronald Edwin Taylor .....Russellville
Ronald Eugene Taylor .....Hopkinsville
Ruth Ann Taylor .....Shepherdsville
Joseph Tete .....Florence, N.J.
Janie Rue Tevault .....Evansville, Ind.
Cynthia Miller Thames .....Bowling Green

Tenth Row:

Robert Charles Theis .....Bowling Green
Charles F. Thomas .....Fort Knox
Edward Glenn Thomas .....Bowling Green
James Clifton Thomas .....Madisonville
Larry Douglas Thomas .....LaGrange
Lawrence Robert Thomas .....Richardsville
Richard Potter Thomas .....Bowling Green

Eleventh Row:

Rita Sherrell Thomas .....Glasgow
Rosemary Lee Thomas .....Louisville
Sandra Kay Thomas .....Bowling Green
Terry Neal Thomas .....North Vernon, Ind.
Barbara Jean Thompson .....Middletown
George Clark Thompson .....Louisville
George Clay Thompson .....Franklin, Tenn.

Twelfth Row:

Jimmie Lee Thompson .....Tompkinsville
Paul Hunt Thompson .....Leitchfield
Naomi Joyce Thornberry .....Lewisburg
Carol Ann Thornbury .....Louisville
Wallace Richard Thornhill .....Louisville
Jimmy Blair Thrasher .....Albany
Dianne Mabe Thurman .....Sonora

FRESHMEN

First Row:

John William Thurman .....Lebanon
Bill Shelton Thurmond .....Russellville
Cornelia Joyce Tilghman .....Versailles
Donald Lee Timmons .....Sturgis
Roger Dale Tinsley .....Lexington
Ronald Earl Tipton .....Lexington
Gerald Michael Todd .....Campbellsville

Second Row:

Jeanne Lynn Todd .....Lexington
Susan Eileen Todd .....Bowling Green
Lynnia Gayle Tooley .....Owensboro
Mary Elizabeth Topmiller .....Bowling Green
Rebecca Hunt Topmiller .....Greenville
Stephen Ray Torstrick .....Lexington
Sharon Lou Towles .....Eminence

Third Row:

James Thomas Travis .....Mt. Washington
Arthur Dwight Treadway .....Bowling Green
Billy Thomas Treadway .....Knoxville, Tenn.
Joseph Howard Treadway ....Knoxville, Tenn.
Marsha Joy Triplett .....Valley Station
Joseph Nathan Trotsky .....Rome, N.Y.
Joe Kelley Trout .....Bowling Green

Fourth Row:

William Boyd Truelove .....Shepherdsville
Larry Joseph Tucker .....Louisville
Mary Rodman Tucker .....Nashville, Tenn.
Michael Edward Tucker .....Owensboro
Lewis Rowland Tuggle .....Somerset
James Richard Tully .....Louisville
Sue Carol Turnbull .....Danville

Fifth Row:

Donald Christian Turner .....Frankfort
Randy Lee Turner .....Munfordville
Donna Marie Tuttle .....Valley Station
Richard Day Tweddell .....Henderson
Mary Patricia Twyman .....Canmer
Edward C. Tyler .....Bardstown
Glenna Mae Tyler .....Valley Station

Sixth Row:

James Patrick Tyler .....Shepherdsville
Sue Catherine Uhls .....Franklin
Margaret Underwood .....Livia
Marjorie Jean Upchurch .....Albany
Thomas Robert Uthe .....Highland Heights
James Alves Utley .....Henderson
Thomas J. VanBritson .....Evansville, Ind.

Seventh Row:

Bob Ray VanCorbach .....Fort Knox
Albert Ronald VanDyke .....Louisville
Joseph B. Vanhooser .....Princeton
Ray Dillman VanMetre .....Hopkinsville
Donna Van Tuyle .....Greenville
Mary Sue Vaughn .....Monticello
Kaye Eileen Vaught .....Central City

Eighth Row:

Thomas Lynn Veeley .....Louisville
Phillip Lee Veluzat .....Horse Cave
John Clay Vermillion .....Louisville
Linda Carole Vickers .....Owensboro
Agnes Lee Vincent .....Brownsville
Edwin Dwight Vincent .....Bee Springs
Judith Ann Vincent .....Greenville

Ninth Row:

Leon Robert Vincent .....Bowling Green
Orvil Dwight Vincent .....Boemen
Ronald Ray Vincent .....Central City
Ronnie W. Vincent .....Brownsville
Linda Faye Violett .....Adairville
Martha Ann Virgin .....Evansville, Ind.
Nancy Claire Virus .....Park Ridge, Ill.

Tenth Row:

Thomas L. Vogelpohl ....South Fort Mitchell
David Ray Voll .....Louisville
David Edwin VonHolle .....Bowling Green
Jeanne Diane VonKannel .....Louisville
Gary Thomas Waddell .....Ft. Thomas
Mitchell Lee Waddell .....Cub Run
David Vincent Wade .....Frankfort

Eleventh Row:

Leslie Allen Wade .....Valley Station
Rebecca Ann Wade .....Evanston, Ill.
Paula Anne Wagoner .....Bowling Green
Ralph Wayne Wagoner, Jr. .....Anchorage
Don Allen Walden .....Glasgow
Anna Kaye Walker .....Owensboro
Danny Louis Walker .....Bowling Green

Twelfth Row:

Nita Ann Walker .....Lexington
Norma Dean Walker .....Edmonton
Shirley Faye Walker .....Madisonville
Shelia Rhea Wallace .....Hopkinsville
Sue Catherine Wallace .....Hodgenville
Lionel Gregory Walls .....Bowling Green
Michael H. Walrond ...Goodlettsville, Tenn.

FRESHMEN

First Row:

Faye Kathryn Walters .....Elizabethtown
Jordan Thomas Walters, Jr. ....Valley Station
Robert Ancil Walters, II .....Dahleren, Va.
Sammia Jay Walters .....Hodgenville
William Lewis Walthall .....Cave City
Janice Sue Waltrip .....Owensboro
Dennis Mitchell Ward .....Bowling Green

Second Row:

Mary Joanne Ward .....Bowling Green
Patricia Sue Ward .....Owensboro
Judy Lois Waldrip .....Stephensport
Clarence James Warren .....Mt. Carmel, Ill.
Guy Timothy Warren .....Hopkinsville
Jack Park Warren .....Horse Branch
Jim O'Dell Watkins .....Scottsville

Third Row:

Sue Frances Watkins .....Halfway
Barbara Lynn Watson .....Dayton
Dale Moore Watson .....Bridgeton, N.J.
Richard Wayne Watson .....Frankfort
Tommy Douglas Watson .....Celina
Sammie Cleo Watt .....Bowling Green
Larry John Watts .....Louisville

Fourth Row:

Wayne Robert Watts .....Owensboro
Sandra Lynne Wattwood .....Portland, Tenn.
Lois Carolyn Wax .....Tompkinsville
James Norman Weaver .....Scottsville
Mary Lee Webb .....Lancaster
Raymond Douglas Webb .....Louisville
Joseph Ricklef Weber ...Hendersonville, Tenn.

Fifth Row:

Roy Enlo Weeks, Jr. .....Louisville
Howard Luther Weakley .....Owensboro
Sharon Marie Weinert .....Prospect
Ronald William Welborn .....Greenville
Nancy Lee Weller .....Louisville
Dennis Eugene Welling .....Evansville, Ind.
Carol Davene Wells .....Elizabethtown

Sixth Row:

Rickie Gayle Wells .....Sulphur
Thomas Royal Wells .....Glasgow
Kenneth Brown West .....Madisonville
Earl Dean Westerfield .....Owensboro
Janice Lynn Westerfield .....Owensboro
Mary Sue Westerfield .....Hartford
Sonja Anne Westerfield .....Auburn

Seventh Row:

Andrew Harry Weston, Jr. .....Fairdale
Terry Allen Westphal .....Bowling Green
Keitha Jean Wethington .....Bowling Green
Gerald Lee Whalin .....Pleasure Ridge Park
John Bernard Wheatley, Jr. .....Fern Creek
Ronald Gerald Wheeler .....West View
Fred Whelan, Jr. .....Brandenburg

Eighth Row:

Donald Edward Whitaker .....Bowling Green
Jane Lynn Whitcomb .....Oak Ridge, Tenn.
Annette White .....Owensboro
Billie Jean White .....Valley Station
Bonnie Neal White .....Alvaton
Clinton E. White, Jr. .....Covington
Hal Linn White .....Morgantown

Ninth Row:

Harry Michael White .....Hickman
Jannette White .....Owensboro
Judy Anne White .....Bowling Green
Kathryn White .....Glendale
Doris Ann Whitehouse .....Louisville
Susan Giles Whitfield .....Crestwood
Patricia Allen Whitlow .....Scottsville

Tenth Row:

Bobby Darrel Whitson .....Bowling Green
Louis Edward Wieben .....Secaucus, N.J.
Wayne Powell Wilcox .....Louisville
Larry Steven Wilcutt .....Lewisburg
David Gordon Wilde .....Louisville
Doris Ann Wilder .....Louisville
Linda Dale Wiley .....California

Eleventh Row:

Barbara Arlene Wilkerson ....Bowling Green
Jack Alan Wilkins .....Campbellsville
Ellen Ann Willcox .....Cecilia
Michael Doe Willeh .....Lewisburg
Connie Sue Williams .....Louisville
Don Bruce Williams .....Russellville
Harold Bradfield Williams .....Louisville

Twelfth Row:

Harry V. Williams, II .....Louisville
Judith Ann Williams .....Caneyville
Karen Lee Williams .....Campbellsville
Larry Wayne Williams .....Scottsville
Linda Eileen Williams .....Russellville
Linda Sue Williams .....Kingsport, Tenn.
Marilyn Joyce Williams .....Valley Station

FRESHMEN

First Row:

Martin Brownin Williams .....Beech Creek
Nancy Lee Williams .....Louisville
Pamela Jane Williams .....Glasgow
Robert Adams Williams .....Owensboro
George Floyd Williamson .....LaGrange
George McKinley Williamson ..Bowling Green
Hilton Douglas Willis .....Louisville

Second Row:

Carmen Ann Willoughby .....Bowling Green
Ellis Scott Willoughby .....Caneyville
Linda Lou Willoughby .....Glasgow
Charles Kenneth Wilson .....Valley Station
Dolores Marnell Wilson .....Horse Branch
Jack Winston Wilson .....McMinnville, Tenn.
John Daniel Wilson .....Owensboro

Third Row:

Joseph Manning Wilson .....Henderson
Joyce Ann Wilson .....Shelbyville
Kay Jean Wilson .....Dubre
Ree Cary Wilson .....Owensboro
Ronald Ray Wilson .....Jeffersonville, Ind.
Sharon Ann Wilson .....Auburn
Virginia Irene Wilson .....Bowling Green

William Grant Wilson .....Henderson
William Jerry Wims .....Franklin
Ruby Gail Wingfield .....Bowling Green
Daniel Aloysius Wink .....Owensboro
Sharon Bernice Wink .....Evansville, Ind.
Kurt Presley Winkenhofer .....Bowling Green
Anna Rose Winn .....Stanford

Fifth Row:

Larry James Winn .....Kirkmansville
Gloria Jean Winters .....Madison, Tenn.
Paul Joseph Wiser .....Louisville
Anne Carter Withers .....Bowling Green
Raymond Leslie Wolf, Jr. .....Louisville
David Allen Wolfe .....Bowling Green
Lawrence Owen Wolff .....Louisville

Sixth Row:

June Gail Wolpert .....Louisville
Karen Lynne Womack .....Louisville
Cecil Roland Wood .....Louisville
David Ervin Wood .....Louisville
George Stephen Wood .....Beech Creek
James Colbert Wood .....Munfordville
Joseph Lan Wood .....Russellville

Seventh Row:

Nancy Ann Wood .....Hopkinsville
Robert Wayne Wood, Jr. .....Louisville
Ruthine Joy Wood .....Bowling Green
Ina Carol Woodroof .....Owensboro
Barry Daniel Woosley .....Bowling Green
Joretta Woosley .....Caneyville
Patricia Diane Woosley .....Caneyville

Lloyd Russell Workman .....Eastwood
Gail Patrick Worley .....Leitchfield
Curtis William Wright .....Kokomo, Ind.
Eugene Francis Wright .....Maysville
Larry Malcolm Wright .....Faridale
Norman Gerald Wright .....Louisville
Virginia Nell Wright .....Greensburg

Ninth Row:

Judith Gayle Wroe .....Hawesville
Margie Louise Wulf .....Louisville
Craig Alan Wulfeck .....Bowling Green
Ronald Lee Wyatt .....Louisville
William Terrell Wyatt .....Bowling Green
Jack Lee Yaggi .....Tell City, Ind.
Paul Alex Yahne .....Louisville

Tenth Row:

Roy Michael Yancy .....Paducah
Joseph Wendell Yeckering .....Owensboro
Janet Layne Yocum .....Sulphur
Patsy Ella York .....Alpha
Alice Faye Young .....Bowling Green
Cynthia Ann Young .....Frankfort
Esther Ann Young .....Fern Creek

Eleventh Row:

Jerry Hicks Young .....Central City
Joy Lynn Young .....Richardsville
Olivia Young .....Louisville
Robert Whayne Young .....Bowling Green
John Dennis Youpatoff .....Garfield, N.J.
George Browning Younger, Jr. .....Louisville
Eugene F. Zabinski .....Utica, N.Y.

Twelfth Row:

Andrea Zerfoss .....SeBree
Richard Louis Ziegler .....Belleville, N.J.
Thomas Edward Zimmer .....Bowling Green
Richard Earl Zirnheld .....Louisville
John Patrick Zoll .....Louisville
Mary Alice Zahn .....Bowling Green
Mark Zumoff .....Philadelphia, Pa.

Big Boo
We have
It is a b
of stor
The st
Jimmy

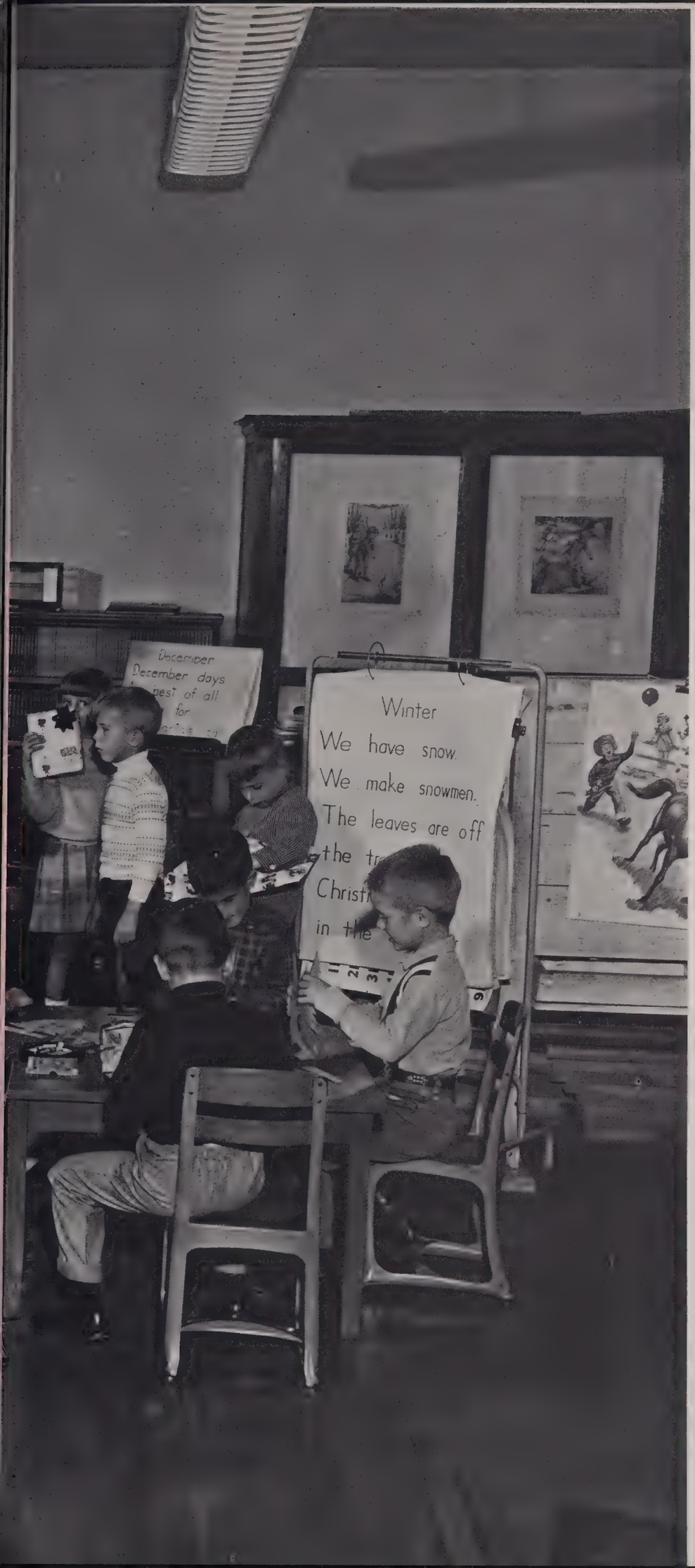

COLLEGE HIGH

Editor: Mary Racel

Director of the Training School
MR. JAMES CARPENTER

Secretary
MRS. DOROTHY SMITH

TRAINING SCHOOL

The Western Training School is a department of Western Kentucky State College. The primary responsibility of the school is the training of teachers in the areas of student teaching, demonstration teaching, observation and participation, research and development, guidance, remedial reading, innovations in teaching methods, and other related teacher education activities. It has an average enrollment of 450 students in grades one through twelve. Members of the Western Training School faculty hold degrees at the graduate level or above and are also college faculty members. While its philosophy prohibits it to change capriciously, the school carries out the most modern methods used in education. It proudly holds membership in both the Kentucky and Southern Associations of Colleges and Schools. Graduates of Western who have participated in the student teaching program at the Training School now hold responsible positions in teaching and school administration throughout Kentucky and in many other areas of the United States.

FIRST ROW: David Broderick, President; Gary Hunt, Treasurer; Judy Mayfield, Secretary; Mary Jane Scarborough, Parliamentarian; Sally Shreve. SECOND ROW: Jo Hannah Parker, Suzanne Wood, Linda Justice, Deborah Clark, Alan McGuffey. THIRD ROW: Steve Garrett, Madelyn Mann, Richard Green, Sarah Williams, Bob Whitney. ABSENT: Joe Gray, Vice-President.

STUDENT ACTIVITIES COMMITTEE

SENIOR CLASS OFFICERS

FIRST ROW: Steve Reeves, President; Steve Garrett, S.A.C. Representative; Joe Hildreth, Business Manager. SECOND ROW: Laurie McLean, Vice-President; Dottie Hild, Treasurer; Carol Milliken, Parliamentarian; Wilma Everly, Reporter; Carole Owen, Secretary; Suzanne Wood, S.A.C. Representatve; Kathy Wood, Reporter; Linda Deloteus, Business Manager

COLLEGE HIGH SENIORS

David Broderick
Elwood Carter
Randall Clark
Susan Dallas

Margaret Davenport
Linda Deloteus
Dero Downing
Suellen Dowse

Pamela Sue Dugard
Tommy Duncan
Joe S. Dye
Amelia Elrod

Kathy Erwin
Wilma Everley
Steve Garrett
Joe Gray, Jr.

Hubert Griffin
Jerry Halliburton
Linda Jane Hamilton
Judith E. Hayes

Sally Herrin
Dorthea Ray Hild
Joseph Hildreth
Mary Ann Hill

Patricia Howell
Edith McDonald
Laurie McLean
David Mahaney

COLLEGE HIGH SENIORS

Mary Susan Mardis
John Mercer
Lucille Meredith
Bettye Miller

Carol Milliken
Penny Moore
Allison Orendorf
Carole Owen

Alan Owens
Bill Pearson
Janet Pope
Steven Reeves

Margaret Schardein
Carolyn Siddens
Thomas J. Smith
Terry Stice

Susan Thomason
Kelly Thompson, Jr.
Suzanne Wood

TALISMAN REPRESENTATIVES: Ann Robison, Junior; Edith McDonald, Senior; Kay McClellan, Junior. Absent: Carolyn Siddens, Senior.

SPECIAL SENIOR HONORS

Valedictorian
CAROL MILLIKEN

Salutatorian
DOTTIE HILD

JUNIOR CLASS

FIRST ROW: Janet Millen, Edward Irick, Paul Gerard, Judy Mayfield, Maggie Sue Walker, Sally Lambert, Linda Thomas, Georganna Sleamaker, Robert Whitney. SECOND ROW: Wayne Graham, Kaye McClellan, Mary Cay Manrod, Nancy Claypool, Lynn Hargis, Stephen Todd, Edwin Phelps, Cecelia Eckard, Susan McChesney. THIRD ROW: Julian McLellan, James Mercer, Duane Rector, John Hildreth, Lynn Wright, Gretchen Funk, Gail Wright, Madelyn Mann, Sprigg Ebbert, Danny Morrison. FOURTH ROW: Walter Ward, John Carpenter, Gary Hunt, Carol Harkins, Doris Johnson, DaVon Graham, Hank Jones.

OFFICERS

PAUL GERARD . . . . . President
LINDA THOMAS . . . . . Secretary
GRETCHEN FUNK . . . . . Treasurer
BOB WHITNEY . . . . . S.A.C. Representative
MADELYN MANN . . . . . S.A.C. Representative
MARY CAY MANROD . . . . . Reporter
KRIS LEWIS . . . . . Reporter

ABSENT

SPRIGG EBBERT . . . . . Vice-President

OFFICERS

JOHN LYNE . . . . . President
STEVE STEPHENS . . . . . Vice-President
PENNY FLENER . . . . . Secretary
JO HANNAH PARKER . . . . . S.A.C.
CHRISTINA PERKINS . . . . . Reporter
GORDON GOAD . . . . . Treasurer
HENRY HAMPTON . . . . . Parliamentarian
DICK GREEN . . . . . S.A.C.

FIRST ROW: Richard Green, Tommy Wallace, David Shreve, John Carter, John Hutton, Mike Petty, Mike Dotson, Eddie Garrison, Robert Mimms. SECOND ROW: Gordon Goad, John Lyne, Deborah Brooks, Michele Clark, Renee Foshee, Penny Flener, Lynn Gilbert, Robert Dawson, Forest Thomas, Edward Hand. THIRD ROW: Mike Gosa Marchelle Harmon, Janie Harl, Kathy Mercer, Beverly Erskine, Carol Dalton, Deborah Stone, Cindy Jones, Pam Garrett. FOURTH ROW: David Terhune, Donald Adams, Gary Huff, Mary Ann Elkin, Linda Logan, Cindy Volger, Melanie Funk, Le Anna Potter, Jo Hann'ah Parker, Christina Perkins. FIFTH ROW: Kitty Faries, Dru Ann Gibson, Cathy Overfelt, Leigh Bohannon, Robert Power, Henry Hampton, Brenda Murphy, Linda Lowe, Susan Sleamaker.

SOPHOMORE CLASS

FRESHMAN CLASS

FIRST ROW: Robert Wagoner, Robert E. Harris, Warren Evans, Nancy Ward, Lynn Carter, Linda Justice. SECOND ROW: James Parrish, John Knight, Bobby Sadler, Craig Williamson, Brenda Godfrey. THIRD ROW: Thomas Lawson, Elizabeth Bryant, Vickie Lee Holton, Mary Jane Scarborough, Shelley Wood, Mildred Marshall. FOURTH ROW: Dewey Newton, Susan Laman, Nancy Webb, Laura Huddleston, Nancy Smith, Anna Lowry. FIFTH ROW: Phillip Sowders, Alice Thomason, Janice Gaines, Maria McChesney, Joe Gerard, Cynthia Rector, Patricia Harkins. SIXTH ROW: Robert Markle, Joe Glasser, Mark Barrett, Alan Hunt, Robin Lockhart, David Hand. SEVENTH ROW: Paul Terhune, Gordon Stevenson, William Collins, Curran Copeland. ABSENT: Beverly Peterson, Judith Owen, Elizabeth Ebbert, Larry Duncan, Lea Carole Clark, Meredith Hildreth, David Thomas.

OFFICERS

RICK MARKLE . . . . . President
GORDON STEVENSON . . . . . Vice-President
LYNN CARTER . . . . . Secretary-Treasurer
JOHN KNIGHT . . . . . Reporter
BEVERLY PETERSON . . . . . Reporter
LINDA JUSTICE . . . . . S.A.C. Representative
BOBBY SADLER . . . . . S.A.C. Representative

EIGHTH GRADE

FIRST ROW: Jan Parker, Margaret Williamson, Bill Dallas, Mike Johnson, Jan Funk, Mark Russell, Alan McGuffey, Jack Glasser, Sarah Williams. SECOND ROW: Lon Shelton, Jimmy Tabor, Steve Garris, Keith Clark, Steve Norris, Judy Perkins, Carol Thurman. THIRD ROW: Kathy Garvin, Lucinda Francis, Nancy Chestnut, Tana Comer, Debbie Gipson, Dolly McKnight, Holly Lockhart. FOURTH ROW: Eleanor Denhardt, Nancy Davenport, Anne Downing, Sharon Kelly, Edythe Miller, Betty Walton, Beverly Brevitt, Richard Spoonamore, Betsy Harlin. FIFTH ROW: Ann Price, Henry Honaker, John Carter, Tim Kelly, Kathy Runner, Penny Foshee. SIXTH ROW: Johnny Ford, Hal Neel, Victor Grant, Joe Crabtree.

SEVENTH GRADE

FIRST ROW: Charles Fitzpatrick, Sally Shreve, Margaret Irick, John Minton, Bob Dye, David Lyne, Debbie Clark, Peggy Clagett, Janet Hayes. SECOND ROW: Phil Beauchamp, Mike Hildreth, Dick Grise, Leslie Carter, Sarah Smith, Lou Ann Flener, Janet Neel, Bill Pope, John Burford. THIRD ROW: Tommy Smith, John Mark Jackson, Elinor Markle, Sarah Jane Page, Cindy Laman, Jeanette Jenkins, Kenneth Harvey. FOURTH ROW: James Ebbert, Judith Neel, Elaine Lockery, Clara Lou Walton, Don Lowe. FIFTH ROW: Frank Moore, Bennie Beach, Russell Green, John Oldham, Mike Clark. ABSENT: Nancy Calloway, Donna Hines, Richard Shelton.

Anne Baxter, Charles Bryant, Susan Calloway, Judy Carter, Mike Clagett, Howard Clark, Mark Flener, Paul L. Graham, Deborah Harp, Sherry Lynn Holliman, Beverly Jackson, Vickie Kelley, Sallye Kelley, Rebecca Martin, James Minton, Richard Morris, Joel W. Norris, William Perkins, Lynn Robinson, Kim Shelton, Beth Thomas, Pamela Webb, Robert Westlake.

FOURTH GRADE

Valery Lee Brevitt, Sally Clark, Susan Clark, Terry Cockrill, Rebecca Jane Crowe, William Cunningham, Wendy Ecker, Lisa English, Johnny Erskine, Tommy Godfrey, Lynn Graham, John Grise, Orin Harwood, Jeffery Howerton, Daniel Jackson, Neysa Kelley, Carol Kreisler, Judith Law, John D. Lee, Jr., Katherine Milliken, Stephen Pickard, Kenneth Proctor, Elizabeth Smith, John E. Thaden, Patti Thomas, Patty Westlake.

SECOND GRADE

COLLEGE HIGH ORCHESTRA

FIRST ROW: Kathy Garvin, Holly Lockhart, Lucinda Francis, Suzi Higgins, Carol Thurman, Betsy Harlan, Virginia Spoonamore, Lynn Murphy. SECOND ROW: Jan Funk, Linda Justice, Mary Jane Scarborough, Tana Comer, Susan Laman, Nancy Webb, Claudia Bates, Betty Sue Walton, Susan Sleamaker. THIRD ROW· Georganna Sleamaker, Jane Harl, Christina Perkins, Kaye McClellan, Nancy Claypool, Wilma Everley, Michele Clark, Debbie Gipson, Lynn Hargis. FOURTH ROW: Linda Deloteus, Leigh Bohannon, Suellen Dawse, Ann Robison, Madelyn Mann, Bettye Miller, Anne Downing, Renee Foshee, Cynthia Rector. FIFTH ROW: Debbie Brooks, Kathy Overfelt, Pam Garrett, Sally Lambert, Susan Thomason, Linda Thomas, Margaret Williamson, Dolly Jo McKnight. SIXTH ROW: Brenda Godfrey, Doris Johnson, Elizabeth Bryant, Sally Herrin, Janet Stevens, Nancy Davenport, Penny Foshee.

FIRST ROW: John Carpenter, Henry Hampton, Mary Ann Elkin, Mike Gosa, Lou Ann Flener, Charles Fitzpatrick, John Knight, Gordon Stevenson, Nancy Ward. SECOND ROW: Wayne Graham, Walter Ward, Kathy Garvin, Eleanor Denhardt, Lea Carole Clark, Penny Flener, Brenda Godfrey, Debbie Stone, Lon Shelton, Mark Barrett, Elaine Lockery, Jan Parker, Tana Comer, Carol Dalton. THIRD ROW: Tommy Wallace, Joe Glasser, James Ebbert, Mark Russell, Edythe Miller, Joe Gerard, Joseph Crabtree, Stephen Norris, Alan Hunt, Paul Terhune. FOURTH ROW: Warren Evans, Beverly Peterson, Judy Owen, Mary Cooper —Student Teacher; Sharon Beals—Student Teacher; Mr. Godfrey—Director; Maria McChesney, Robert Elrod.

COLLEGE HIGH CHORUS

"A" SQUAD

FIRST ROW: David Mahaney, James Parrish, John Hutton, Paul Gerrard, Danny Morrison, Duane Rector. SECOND ROW: Coach Chester Montgomery, Gene Haskett—Student Teacher Coach, Joe Dye, Elwood Carter, Dero Downing, Terry Stice, Edwin Garrison, Donald Adams, Coach Jim Huggins, Ben Topmiller—Student Teacher Coach.

CHESTER MONTGOMERY
Coach

"B" SQUAD

FIRST ROW: Robert Wagoner, John Carter, John Hutton, Bobby Sadler, Jack Glasser. SECOND ROW: Ben Topmiller—Student Teacher Coach, Tommy Lawson, Mike Dotson, David Shreve, Donald Adams, Mike Petty, Edwin Garrison, Coach Jim Huggins. ABSENT: James Parrish.

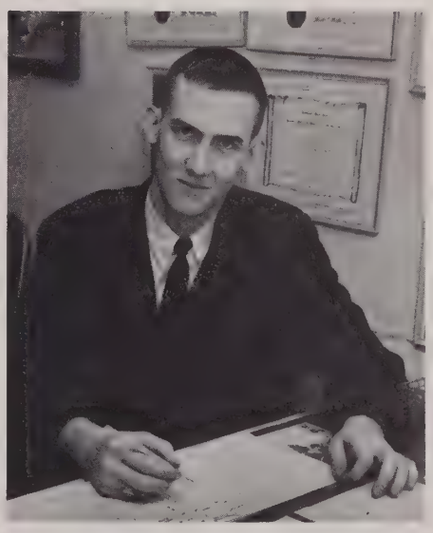

JIM HUGGINS
Assistant Coach

FIRST ROW: Bobby Sadler, Joe Dye, David Shreve, Charles Miller, Dero Downing, Mike Keown, Danny Morrison, Jerry Halliburton, Phil McGown, Eddie Irick. SECOND ROW: Coach Al Almond, Warren Evans, Mgr., Wallace Ban, Mgr., Paul Gerard, Robin Lockhart, Jimmy Parrish, Donald Griffis, Frank Walker, Dennis Dearing, Larry Castle—Asst. Coach, Larry Duncan, Mgr.

BASEBALL TEAM

Sports play an active part of the school life of College High. Organized teams for basketball, baseball, track, cross country, golf and a girls' tennis team exist in which a student can participate if he maintains a "C" average or above.

Jerry Everly, David Carter, and Dennis Dearing.

Dero Downing and Danny Morrison.

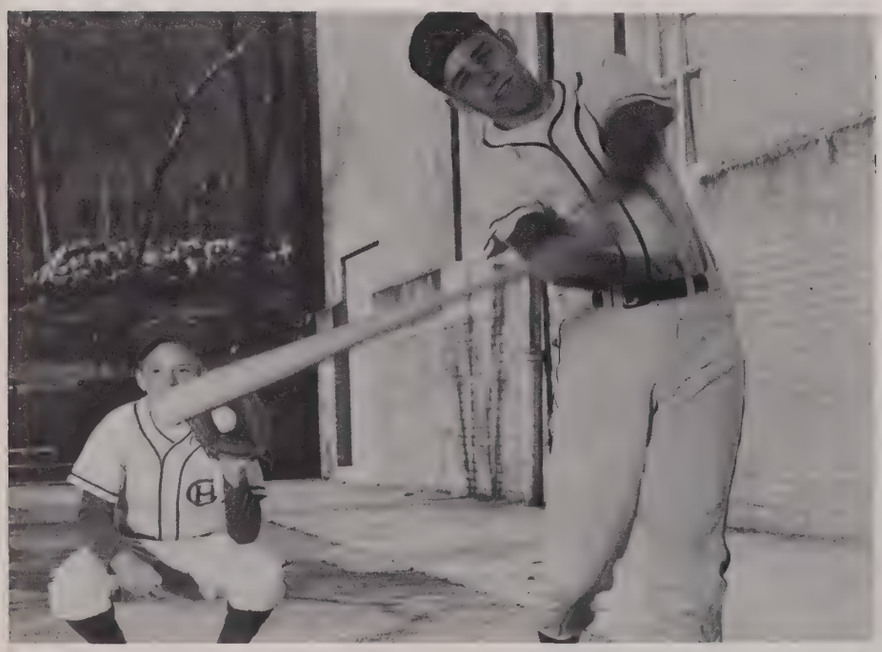

COACH AL ALMOND

CROSS COUNTRY

FIRST ROW: John Hutton, John Carter, Craig Williamson. Joe Gerard, Bill Dallas. SECOND ROW: Coach Tom Carbotti, Eddie Garrison, Joe Dye, Johnny Mercer, Gordon Goad, Jimmy Mercer, Bob Whitney, Joe Gray.

GIRLS' TENNIS TEAM

Edith McDonald, Linda Deloteus, Elizabeth Bryant.

INTRAMURAL CLUB

FIRST ROW: Anna Lowry, Lynn Murphy, Nancy Claypool, Wilma Everly, Bettye Miller, Sally Herrin, Debbie Brooks, Kathy Overfelt. SECOND ROW: Lynn Gilbert, Debbie Stone, Janet Stevens, Michele Clark, Kitty Faries, Doris Johnson, Linda Lowe, Johanna Parker. THIRD ROW: Mary Ann Elkins, Lynn Carter, Alice Thomason, Janice Gaines, Leigh Bohannon, Shelby Wood, Nancy Smith, Elizabeth Bryant, Brenda Godfrey, Laura Huddleston. FOURTH ROW: Vickie Holton, Linda Logan, Christina Perkins, Nancy Webb, Judy Owen, Lea Carole Clark. Ann Robison.

CHESS CLUB

FIRST ROW: Alice Thomason, Kris Lewis, Christina Perkins, Lynn Gilbert, Lynn Hargis. SECOND ROW: Wayne Graham, Linda Logan, Jo Hannah Parker, Anna Lowry, Jan Parker, Robert Harris. THIRD ROW: John Carpenter, Edwin Phelps, Paul Terhune, Henry Hampton, Tommy Wallace. FOURTH ROW: David Terhune, Jimmy Mercer, Bob Whitney, Curran Copeland, Sprigg Ebbert.

FIRST ROW: Mary Jane Scarborough, Joe Hildreth—President; Dottie Hild, Georganna Sleamaker, Laurie McLean, Suellen Dawse, Nancy Claypool. SECOND ROW: Walter Ward, Steve Todd, Tommy Duncan, Kelly Thompson, Jr., Edith McDonald, Margaret Davenport, John Mercer, Linda Deloteus, Wilma Everley. THIRD ROW: Eddie Irick, Paul Gerard, Steve Reeves, Carolyn Siddens, Susan Dallas, Sally Lambert, Susan McChesney, Carol Harkins, Ann Robison. FOURTH ROW: Linda Justice, Wayne Graham, John Carpenter, Gretchen Funk, Joe Gray, Gail Wright, Judy Mayfield, Lynn Gilbert, Penny Flener. FIFTH ROW: David Terhune, Kitty Faries, John Lyne, Stevie Stephens, Joe Glasser, Ed Harris, Robert Markle, John Knight.

NATIONAL HONOR SOCIETY

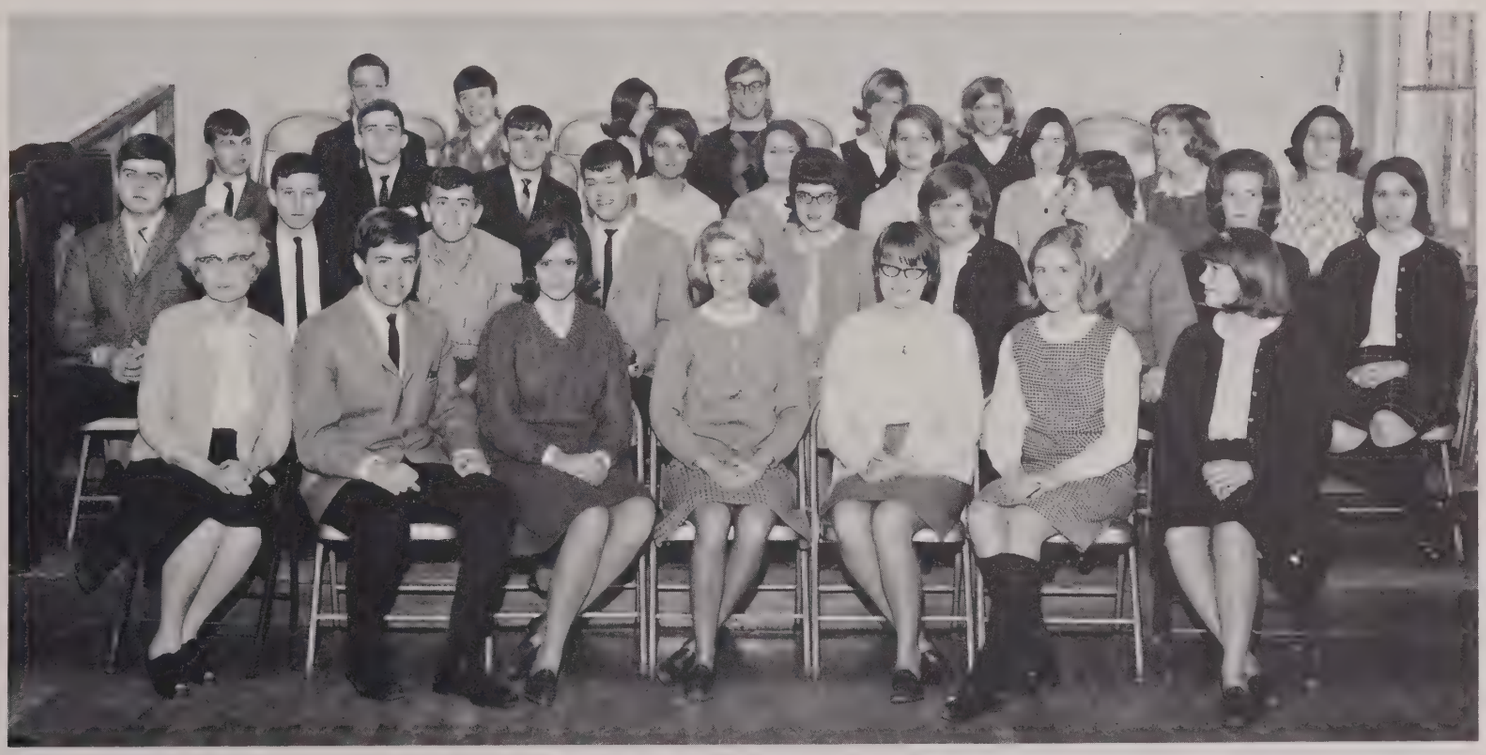

BETA CLUB

FIRST ROW: Miss Fannie Holland—Sponsor; Joe Hildreth—President; Dottie Hild, Georganna Sleamaker, Laurie McLean, Suellen Dawse, Nancy Claypool. SECOND ROW: Walter Ward, Steve Todd, Tommy Duncan, Kelly Thompson, Jr., Edith McDonald, Margaret Davenport, John Mercer, Linda Deloteus, Wilma Everley. THIRD ROW: Eddie Irick, Paul Gerard, Steve Reeves, Carolyn Siddens, Susan Dallas, Sally Lambert, Susan McChesney, Carol Harkins, Ann Robison. FOURTH ROW: Wayne Graham, John Carpenter, Gretchen Funk, Joe Gray, Gail Wright, Judy Mayfield.

CHEERLEADERS

FIRST ROW: Dottie Hild, Carol Milliken, Maggie Walker. SECOND ROW: Linda Thomas, Linda Deloteus, Georganna Sleamaker.

HOMECOMING QUEEN AND ATTENDANTS

LINDA HAMILTON

Dottie Hild, Senior Attendant; Pat Howell, Senior Attendant; Carol Milliken, Senior Attendant; Georganna Sleamaker, Junior Attendant; Christina Perkins, Sophomore Attendant; Mary Jane Scarborough, Freshman Attendant.

HOMECOMING QUEEN

Linda Hamilton

COLLEGE HI LIGHT

FIRST ROW: Christina Perkins, Mary Ann Hill, Nancy Claypool. SECOND ROW: Ann Robison, Linda Logan, Steve Garrett, Joe Hildreth, Laurie McLean. THIRD ROW: Kathy Erwin, Mary Cay Manrod, Linda Deloteus, Kris Lewis, Lynn Gilbert.

FIRST ROW: Elinor Markle, Judy Perkins, Dolly McKnight, Judith Neel, Janet Hayes, Lou Ann Flener, Leslie Carter, Margaret Irick, Debby Clark. SECOND ROW: Linda Justice, Sarah Williams, Janet Neel, Sarah Smith, Sarah Jane Page, Susan Dallas. THIRD ROW: Pam Dugard, Clara Lou Walton, Cindy Laman, Jeanette Jenkins, Nancy Chestnut. FOURTH ROW: Cynthia Rector, Anne Price, Nancy Calloway, Claudia Bates, Bettye Miller. FIFTH ROW: Edith McDonald, Pat Howell, Margaret Davenport.

F. H. A.

DEBATE

FIRST ROW: Steve Norris, Nancy Chestnut, Hal Neel, Keith Clark, Bill Dallas, Jack Glasser. SECOND ROW: Sharon Kelly, Pat Harkins, Jan Parker, John Knight, Jo Hannah Parker. THIRD ROW: Eddie Irick, Alan Owens, Danny Morrison, Steve Todd, Walter Ward, Hubert Griffin.

SCIENCE CLUB

FIRST ROW: Mark Russel, Tim Kelly, Joe Hildreth, Alice Thomason, Ed Harris, Mr. Herbert Leopold. SECOND ROW: Randy Clark, Jimmy Mercer, Robert Markel, Dewey Newton, Alan Owens, David Thomas.

FIRST ROW: Kathy Erwin, Mary Ann Hill, Lucile Meredith, Bettye Miller, Mary Cay Manrod, Nancy Claypool, Mrs. Ann Law. SECOND ROW: Janet Miller, Susan Dallas, Dottie Hild, Carolyn Siddens, Carol Milliken, Amelia Elrod, Susan Mardis. THIRD ROW: Kelly Thompson, Jr.

FUTURE TEACHERS OF AMERICA

LIBRARY CLUB

FIRST ROW: Mrs. Virginia Neel, Margaret Davenport, Susan Dallas, Linda Hamilton, Suzanne Wood. SECOND ROW: Edith McDonald, Beverly Erskine, Bettye Miller, Lucille Meredith.

MR. AND MISS COLLEGE HIGH

CAROL MILLIKEN and DERO DOWNING

COLLEGE HIGH HONORS

MR. AND MISS SENIOR
Dottie Hild and David Mahaney

D.A.R. AWARD
Carol Milliken

GOOD CITIZENSHIP AWARD
Margaret Davenport

MR. AND MISS JUNIOR
Georganna Sleamaker
Eddie Irick

COLLEGE HIGH HONORS

MR. AND MISS SOPHOMORE
Kathy Overfelt
Stevie Stevens

MR. AND MISS FRESHMAN
Mary Jane Scarborough
Jimmy Parish

MR. AND MISS NEWCOMER
Madelyn Mann and Joel Embry

BOWLING GREEN JUNIOR MISS
Laurie McLean

BETTY CROCKER AWARD RECIPIENT
Susan Thomason

COLLEGE HIGH HONORS

GIRLS' STATE
Dottie Hild and Linda Deloteus

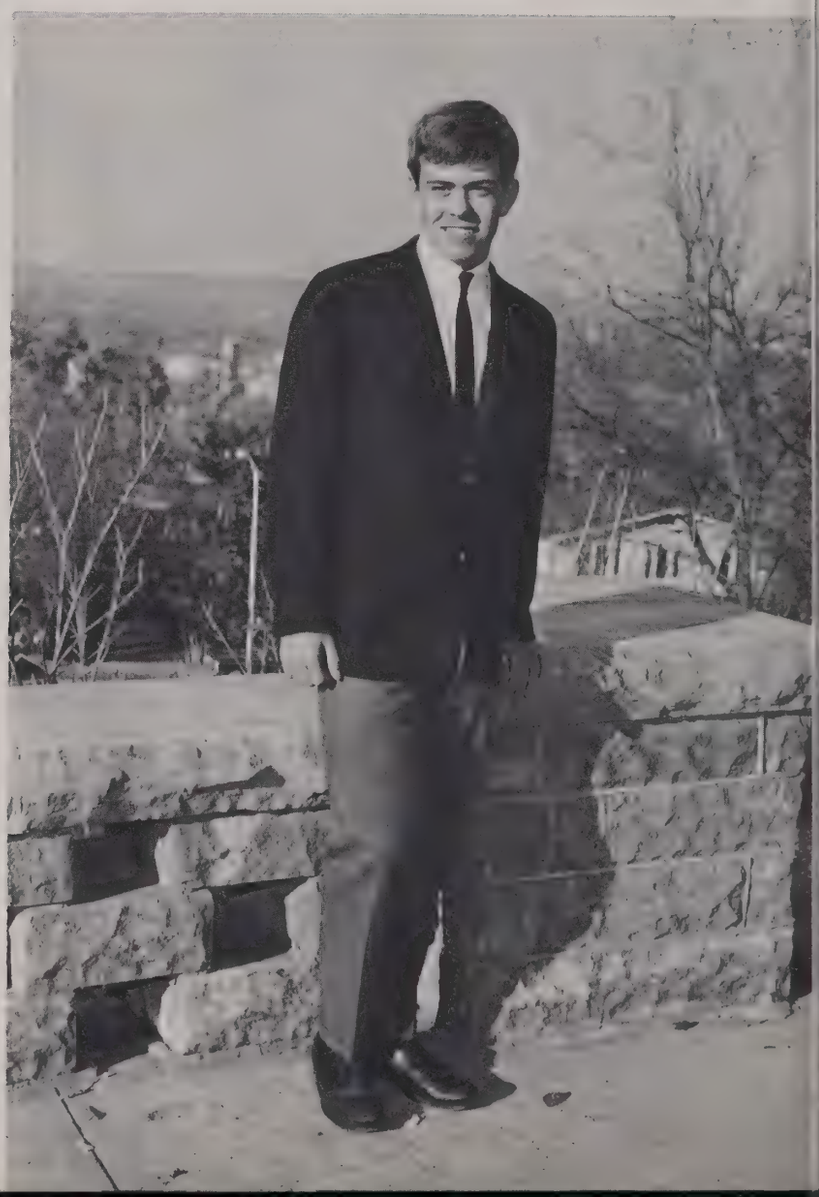

BOYS' STATE
Joe Hildreth

INDEX

A

Aaron, Jeanette, 183
Abell, Austin Elmo, 142, 212
Abell, Richard, 178
Abner, Thomas Ray, 251
Abney, Darrell Hayes, 119, 231
Abney, Ellis Lynn, 102, 183
Abshier, Wilmer Mark, 137, 219, 231
Abu, Zayyad Hisham Said, 115, 183
Ackerman, Roy Lynn, 109, 110, 112, 183
Ackley, Richard Vernon, 251
Acuff, Linda Hart, 129, 212
Adair, Vernon Hardy, 102, 251
Adams, Adrienne Sutton, 231
Adams, Barbara, 251
Adams, Billy M., 135, 170
Adams, Carroll Haydon, 100, 110, 183
Adams, Dennis Earl, 251
Adams, Donald, 288, 293
Adams, Gary Hill, 120, 135, 183
Adams, Harold Lee, 97, 251
Adams, James Willis, 106, 219, 231
Adams, Jennifer Lou, 59, 251
Adams, John Martin, 251
Adams, Linda Bryant, 212
Adams, Marie, 169
Adams, Joseph Dale, 251
Adams, Joyce Carole, 251
Adams, Margaret Ireland, 132, 219, 231
Adams, Nancy Ruth, 251
Adams, Robert Hollis, 183
Adams, Robert Ray, 90, 91, 142
Adams, Ruth Barthenia, 212
Adams, Starla Rose, 251
Adamson, Richard Bernard, 119, 212
Addington, Lynn Reed, 124, 251
Adkins, Dorothy Ann, 51, 85, 110, 154, 183, 212
Adkins, Mary Linda, 121, 251
Adler, Rickey Dale, 251
Agee, Joe L., 251
Agee, Mikel Allan, 251
Ainsworth, Jeanne Anne, 219, 231
Aitchison, Gail, 133, 219, 231
Akers, Jan Neil, 251
Akin, John Edwin, 97, 251
Akridge, Michael Joseph 95, 97, 251
Albanese, Joseph Anthony, 251
Albin, Charles Richard, 231
Alden, Lenore, 132, 175
Aldrich, Robert Dean, 219, 231
Alexander, Hannah Lee, 251
Alexander, James Percy, Jr., 231
Alexander, Judy Beck, 251
Alexander, Larry Thomas, 251
Alexander, Neva Faye, 59, 251
Alexander, Norma Jo, 251
Alfano, Joseph Anthony, 251
Alford, Orland N., 170
Alka, Robert Couch, 251
Allard, John Paul, 251
Allen, Betty Lynn, 133, 219, 231
Allen, Beverly, 111, 113, 116, 120, 212
Allen, Bobby Joe, 251
Allen, Carol June, 219, 231
Allen, Charles Raymond, 251
Allen, Damon Earl, Jr., 251
Allen, Donna Faye, 115, 251
Allen, Frank William, 251
Allen, Helen Gail, 105, 251
Allen, James Phillip, 78, 251
Allen, Jerry Dean, 251
Allen, John Thomas, 137, 212
Allen, Linda Rae, 251
Allen, Marilyn Jo, 251
Allen, Patricia Ann, 56, 60, 183
Allen, Rachel, 130, 171
Allen, Richard Chas., Jr., 212
Allen, Robert Bruce, 117, 212
Allen, Susan Ruth, 183
Allen, Willard C., 110, 183
Allen, William Neil, 251
Allgeier, Charles Edward, 146, 231
Allison, Michael Byron, 251
Almond, Alvin, 177
Almond, Virgil, 170
Alspaugh, Donna Ann, 251
Althauser, Elizabeth, 183
Altman, Gentiss Lynn, 183
Alvarez, Joseph Eugene, 251
Ambrose, Frances Marie, 231
Amin, Victory Sandra, 129, 231
Amonett, Roy Randall, 103, 212
Amos, Henry, 170
Anderson, Alexander Sigur, 183
Anderson, Allen G., 169
Anderson, Charles Marvin, 212
Anderson, Charles Thomas, 231
Anderson, Chester Darby, 251
Anderson, Donald Earl, 251
Anderson, Douglas Dewain, 251
Anderson, Edward Louis, 141, 212
Anderson, Harold Roger, 212
Anderson, Joan Carol R., 212
Anderson, Judy Gale, 251
Anderson, Kenneth Loyd, 251
Anderson, Lucia, 170
Anderson, Manuel Dale, 251
Anderson, Marilyn, 59, 95, 96, 251
Anderson, Merrill, 251
Anderson, Robye, 177
Anderson, Sarah Elizabeth, 114, 116, 212
Anderson, Susan Claire, 231
Anderson, Susan Hope, 251
Andrews, Lawrence Alan, 251
Andrews, Marsha Kay, 251
Angevine, Philip Dale, 109, 110, 112, 117, 136, 212
Angevine, Roger Lee, 108, 109, 110, 251
Angle, Robert Lewis, 117, 212
Annis, John Danny, 124, 251
Anglin, Dana Charles, 231
Aniunas, Casimir L., 231
Anthony, Alice Annette, 105, 251
Antle, Gloria Jean, 59, 251
Anzalone, Sandra Maria, 251
Appling, Richard Raleigh, 157, 183
Apschnikat, Kenneth E., 119, 231
Arington, Sondra Gail, 119, 212
Armour, Nancy Katherine, 231
Armstrong, Joe David, 251
Armstrong, Louis Elliott, 231
Arnett, Lonnie Allen, 251
Arnold, Darrel Dent, 231
Arnold, John William, 251
Arnold, Lorecca Jane, 212
Arnold, Martha Elease, 100, 231
Arnold, Mary Eunice, 251
Arnold, Ronald Lee, 251
Arnold, William James, 212
Arterburn, Kenneth Ray, 231
Artis, Mary Carol, 212
Arvin, David Estes, 142, 231
Arvin, Martha Ray, 251
Asa, Howard Paul, 103, 183
Asbury, Brenda Sue, 251
Ashby, Earl Daniel, 251
Ashby, James Clifford, 58, 109, 231
Ashby, Larry Wayne, 108, 109, 251
Ashby, Michael David, 138, 183
Ashby, Rebecca Elizabeth, 131, 212
Ashby, Robert M., 171
Ashby, Yvonne Marie, 127, 130, 212
Asher, James Clyde, 212
Ashley, Barton Edward, 251
Ashley, Carol Lynne, 251
Ashley, Franklin D., 88, 183
Ashley, Patricia Jean, 212
Ashton, Wilma Lee, 251
Aspley, Charla Moore, 251
Aspley, Duane Carey, 251
Assmann, Susan Kay, 251
Aszman, Albert Edward, 116, 251
Atcher, Charles Russell, 231
Atcher, Randall Fuller, 212
Atherton, Lesta Ann, 59, 251
Atkins, James Davies, 251
Atkisson, Elizabeth Jo, 119, 212
Atnip, Edward Jewell 103, 140, 231
Attick, Mary Elaine, 231
Attix, Nancy Boyd, 131, 212
Atwell, Patsy Carol, 251
Atwood, Thomas Michael, 66, 251
Aud, Thomas Laverne, 251
Augustus, Gerald Lee, 183
Austin, Bobby William, 119, 212
Austin, Ersa Whitlow, 231
Austin, Margaret Louise, 251
Autry, Kenneth Ray, 124, 231
Auxier, George Calvert, 212
Avery, Kathleen Carol, 97, 231
Avitt, Ronald Lee, 251
Ayers, Billy O., 251
Ayers, David Danker, 251
Ayers, Jerry Murl, 231
Azevedo, William Russell, 252

B

Babcock, James, 174
Baber, Sharon Lynn, 252
Bachman, Vicki Lou, 252
Bacon, Billie Sue, 252
Bagby, Linda Carol, 212
Bailes, Larry Dalo, 252
Bailey, Charles, 212
Bailey, Donald W., 143, 170
Bailey, Fredrick Leon, 252
Bailey, Howard Frederick, 183
Bailey, Joe Kenneth, 102, 231
Bailey, Kathleen Naomi, 212
Bailey, Preston Lee, 105, 106, 108, 109, 117, 212
Bailey, Ralph, 252
Baines, Martha, 135
Baird, Ann Rose, 131, 212
Baird, Bonnie Gayle, 212
Baird, Darrell Ray, 252
Baird, Donald Joe 66, 84, 212
Baird, William Glover, 183
Baize, Adora Jane, 49, 85, 131, 151, 155, 231
Baker, Alleen Elizabeth, 132, 183
Baker, David Edgar, 231
Baker, John Eastland, 252
Baker, Lanny Howard, 80, 231
Baker, Linda Kaye, 252
Baker, Nancy Lee, 95, 252
Baker, Pamela Leigh, 109, 183
Baker, Paul Morrison, 252
Baker, Ralph Everett, 75, 84, 183
Baldwin, Eldon James, 183
Baldwin, George Rose, 60, 89, 127, 132, 183
Bale, Gertrude, 176
Ball, Donald Maury, 106, 231
Ball, Gary Douglas, 252
Ball, Lawrence Steven, 252
Ball, Mark, 97
Ball, Robert Jefferson, 252
Ball, Thomas Hudgins, 212
Ball, Wallace Owen, 252
Ballard, Kenneth Ray, 104, 109, 231
Ballas, Ronald Arman, 252
Balon, Arthur Abraham, 117, 212
Bandy, Richard Lewis, 252
Banks, James R., 172
Banks, Louatha, 57, 109, 119, 126, 212
Bantom, Robert Alan, 78, 252
Barber, Ben Cregor, 142, 212
Barber, Carlyse, 178
Barbour, Riley Robert, 231
Bardin, Darryl Russell, 137
Bardin, Key Frances, 252
Bardin, Vicke Dainne, 252
Barefield, Kent, 105, 183
Barfield, Pamela Jean, 57, 100, 134, 212
Barger, Paul Edward, 252
Baringer, Susan Lee, 59, 111, 252
Barker, Juanita Jewell, 212
Barlow, Gary Edwin, 139, 212
Barlow, Norma Jean, 115, 252
Barlow, Wanda Mae, 115, 212
Barnard, John Winnfield, 252
Barnard, Nancy Suzanne, 131
Barnard, Sandra Kay, 252
Barnes, Carol Pauline, 252
Barnes, Franklin, 252
Barnes, Henry Lynn, 231
Barnes, Huetta, 110, 252
Barnes, Mada Catherine, 212
Barnes, Martha Raye, 184
Barnett, Cecil Wayne, 212
Barnett, Linda Ray, 212
Barnett, Ralph Wayne, 252
Barnett, Vickie Sue, 131, 184
Barnhardt, Edward, 177
Baron, Judith Lynn, 252
Barr, Wallace,
Barrett, John Dudley, 252
Barrett, Mark, 289, 292
Barrickman, Terry D., 184
Barrow, Hular Jr., 231
Barth, Nancy Ann, 252
Bartlett, Carol Anne, 212
Bartlett, William Rand, 212
Bartley, Clarence Danier, 252
Bartley, Margaret Lois, 59, 115, 252
Barton, Robert Wilbur, 252
Barwick, Patricia Anderson, 184
Basham, Adrinan Leo, 252
Basham, Bonnie Lee, 252
Basham, James Robert, 252
Basham, James Windle, 103, 140, 184
Basham, Millis Ray, 231
Basham, Pat, 178
Baskerville, Norma Jean, 252
Baskett, June Elizabeth, 212
Bassett, Robert Moorman, 231
Batchelor, Dianne Elizabe, 252
Bates, Claudia Sue, 292, 300
Bates, Gary Ralph, 252
Bates, Georgia, 167
Bates, William Strum, 212
Batsel, Thomas Ashby, 97, 252
Batts, Martha Diane, 104, 184
Bauer, Donald Irvin, 138, 184
Bauer, Susan Lynn, 252
Baugh, Martha Annette, 252
Bauhofer, Ernest R., 252
Baumgardner, Thomas Lee, 104, 110, 212
Baus, Barbara Schantz, 110, 252
Baxley, Linda Sue, 46, 131, 184
Baxter, David Thomas, 231
Baxter, James Edward, 252
Baxter, Luther, 168
Bayles, Nancy Virginia, 212
Beach, Bennie, 176
Beach, Bennie, Jr., 290
Beals, Sharon Janet, 96, 117, 184
Beaman, Randall Grant, 119, 212
Bean, Sharon Jay, 252
Beard, Ann Murray, 231
Beard, Barry Jenkins, 252
Beard, Diane Sharon, 212
Beard, Jerry, 170
Beard, John Allen, 231
Beard, Rebecca Elaine, 212
Beard, Sue, 178
Beasey, Douglas Buchanan, 252
Beattys, Sue Raye, 252
Beaty, Richard Earl, 252
Beauchamp, Phillip, 290
Beauchamp, William Neal, 252
Beck, Carlos Lee, 184
Beck, Robert Gene, 107, 252
Beck, Ronald Dudley, 252
Beck, Thomas Ray, 231
Becker, Peter S., 212
Beckham, Gerald Wayne, 252
Beckmann, Lois June, 252
Beckner, Azle Hill, 115, 212
Bedwell, Richard Allen, 252
Beeler, Elsie Jane, 57, 100, 109, 212
Beetem, Thomas Theodore, 139, 212
Beimdick, Robert Allan, 212
Beitler, Marie Eugenia, 252
Belcher, Drucilla, 252
Belcher, Edith Mae, 252
Belcher, Larry James, 252
Belcher, Lois Evelyn, 252
Belcher, Melvin Henry, 106, 135, 231
Belden, Beverly, 59, 110, 252
Beliles, Tony Raymond, 252
Bell, Barbara Joan, 184
Bell, Barbara Sue, 252
Bell, Charlene, 133, 213
Bell, David Ewin, 213
Bell, Eugenia Ione, 109, 115
Bell, Floyd Roosevelt, 252
Bell, James Frank, 97, 213
Bell, Joyce Faye, 213
Bell, Leora Annette, 114, 231
Bell, Mary Ann, 109, 252
Bell, Morton Caldwell, 95, 96, 252
Bell, Sarah Petrie, 97, 213
Belveal, Elizabeth Reed, 184
Belwood, Sue Carolyn, 231
Benham, Larry David, 231
Benn, Diana Felty, 231
Benn, Michael Joe, 213
Benner, Darrell, 252
Benner, Michael Stephen, 252
Bennett, Brenda Ann, 252
Bennett, George, 170
Bennett, Mrs. James, 131
Bennett, James, 174
Bennett, James Perry, 252
Bennett, Mildred Rebecca, 213
Bennett, Richard Henry, 56, 105, 108, 184
Bennett, Rodney Joe, 252
Bennett, Roger Coleman, 135, 213
Bennett, Sarah Frances, 252
Bennett, Terry Lee, 252
Bennett, Thomas Randell, 252
Benningfield, Jerald Wayne, 252
Benningfield, William S., 231
Benson, Beverly May, 213
Benson, LaVonn, 172
Bentley, Mancy Rogers, 213
Benton, Detlef John, 95, 252
Berger, Gary Edward, 252
Berkowicz, Dennis Karroll, 252
Bernardo, Robert Michael, 252
Berry, Bonnie Yvonne, 253
Berry, Kenneth Wayne, 253
Berry, Merlin S., 174
Berryman, Glen Edward, 253
Berryman, James Chinn, 253
Bertram, Judith Sherrell, 231
Bertram, Kay Risen, 95, 97, 253
Bertram, Roy Harold, 213
Betancourt, Philip Cannel, 253
Bettersworth, Joe
Betz, Bettye Jo, 97, 129, 231
Bevars, Ronald Ray, 231
Beverly, William Arthur, 82, 232
Bevil, Joyce Faye, 253
Bevill, Gray Waddell, 253
Beville, Inez, 213
Bewley, William Morris, 83, 253
Bibb, Patricia Sue, 232
Bichon, Bonnie Sue, 253
Biddle, Thomas O., 232
Bierbower, Park Persh, 253
Biggerstaff, Larry Tim, 253
Bigler, Robert Eugene, 143, 232
Bills, Mary Margaret, 114, 184
Bilyeu, Kenneth Wayne, 253
Binns, Sue Patrice, 253
Bird, Thomas Kennedy, 66, 232
Birkhead, Sheila Faye, 253
Birner, Donald Kent, 253
Bisch, Donna Marie, 213
Bischoff, Cheryl Jeanne, 253
Bishop, Carol Jean, 232
Bishop, David Ray, 232
Bishop, Edward Williar, Jr., 232
Bishop, George Harmon, 213
Bishop, Harold Franklin, 253
Bishop, Michael Joseph, 116, 253
Bishop, Rommie Lee, 253
Bishop, Zilla Elaine, 118, 121, 125, 232
Bivin, Patricia Ann, 253
Bivins, Brack Allen, 104, 146, 213
Bivens, Sherry Vonne, 253
Bivins, Wayne Lytle, 145, 232
Bixler, Richard Alan, 140, 213
Bixler, Ronald David, 59, 253
Bizer, Jerry L., 253
Black, Constance Mae, 232
Black, Gwyn, 129, 232
Black, Michael Allen, 116, 122, 253
Black, Stephen Duncan, 83, 213
Blackburn, Glenn Koonce, 104, 146, 184
Blackburn, Hoy Cook, 141, 184
Blackburn, Ray Edward, Jr., 232
Blackburn, Wangola Louise, 121, 253
Blackford, Richard Lyle, 118, 184
Blackwall, Janice Susan, 253
Blair, Frances Gay, 104, 105, 232
Blair, Georgia Lee, 232
Blair, Janet McKinney, 117, 232
Blair, Sharon Gail, 96, 104, 105, 115, 117, 213
Blair, Waltrude Wade, 184
Blake, Michael Randolph, 253
Blancett, Kathryn Neel, 253
Blanchard, Larry Neal, 253
Blandford, Joseph Clarence, 253
Blank, David Randall, 102, 213
Blank, Gerald Gene, 253
Blankenbaker, William L., 213
Blankenship, Carol Sue, 60, 110, 184
Blankenship, Carolyn Jo, 213
Blankenship, Jerry Wayne, 153, 157, 184
Blanton, Betty Lou, 253
Blanton, Garrol June, 253
Blanton, Karren, 253

INDEX

Blanton, Larry Cecil, 253
Bledsoe, Brenda Sue, 184
Bledsoe, Glendon Blythe, 253
Bledsoe, Janice Louise, 253
Bledsoe, Thelma Mae, 213
Bleemel, Edward Martin, 253
Blewett, Barbara Elaine, 232
Blewett, Jamie, 135
Blick, Arthur Ray, 253
Blick, Kenneth Edward, 138, 213
Blohm, Charles Richard, 184
Blois, John Allan, 232
Boaz, Holland E., 175
Bobrowsky, Phyllis Renee, 95, 96, 97, 253
Bobzien, Larry Leslie, 253
Bochan, John Joseph, 253
Bodine, Peggy Lou, 253
Bogardus, Graves Carroll, 232
Boger, Bruce Alan, 253
Boggs, Joseph M., 173
Bogle, Eddie Burton, 232
Bohannon, Judith Ann, 60, 132, 184
Bohannon, Leigh 288, 292, 296
Bohanon, Lena Faye, 253
Bohlinger, Thomas Leroy, 82, 213
Boiles, Shirley Dean, 232
Boisselier, Jean May, 253
Bojanowski, Thomas F., 119, 184
Boldrick, Damian Cooper, 139, 184
Boldrick, Ralph Lancaster, 52, 125, 139, 213
Boles, Jerry Elmer, 232
Boles, Mary Roberta, 253
Boles, Roger Wayne, 253
Bolin, Larry Ray, 56, 105, 106, 108, 184
Bolling, Glenna Wayne, 253
Bolus, Shirley Elaine, 253
Bonadies, Robert Allan, 80, 232
Bonasso, Frank Joseph, 232
Bondurant, Willard R., Jr., 66, 84, 232
Bone, Buell Denny, 232
Boone, Donna Lee, 253
Boone, Geraldean Jo, 232
Boone, Lana Jean, 97, 253
Boone, Patricia, 213
Boone, Roger Lee, 253
Booth, James Michael, 232
Borches, James William, 60, 138, 184
Borders, Janet Gay, 213
Borders, John Wayne, 213
Borders, Lynda Cheryl, 232
Borders, Michael Edward, 253
Borders, Sue Carole, 97, 129, 232
Borge, Richard, 146
Borges, Helen Audrey, 253
Bosley, Jerry Thomas, 185
Bostick, Linda Elaine, 253
Boston, Alice Gwinn, 120, 213
Boston, James Edward, 253
Boswell, Aleene, 118, 185
Boswell, Benny Joe, 97, 232
Botton, Sandra Rae, 253
Bottorff, John Robert, 213
Bottorff, Linda Ann, 253
Bottorff, Patricia Jane, 133, 213
Boucher, Russell James, Jr., 97, 253
Bowen, Judith Elaine, 213
Bowen, Lawrence Raymond, 103, 185
Bowles, George Miles, 106, 213
Bowles, Guy W., 139, 232
Bowling, Joseph Randall, 145, 185
Bowling, Waneta Hanshaw, 213
Bowman, Alicia Miller, 213
Bowman, Jack Robert, 253
Bowman, Jerri Ann, 232
Bowman, Mary Pamela, 232
Bowman, Sharon Kay, 253
Bowman, Vivian Janet, 232
Bowman, William Darrell, 232
Boyd, Dennis Dale, 213
Boyd, Logan Melvin, 185
Boyd, Nancy Ann, 232
Brackett, W. L., 172
Braden, Amy Sue, 253
Bradham, Patricia Ann, 253
Bradley, Bernice Elizabeth, 253
Bradley, E. Marceil, 59, 253
Bradley, John Arl, 253
Bradley, Patricia Ann, 253
Bradley, Ruby Jenette, 253
Bradley, Sandra Bonita, 213
Bradner, Jack, 213
Bradshaw, Brenda Lee, 213
Bradshaw, Charles Pedigo, 253
Brady, Nancy Lee, 253
Bragwell, Jimmy Burnes, 253
Brandenburg, William H., 139, 213
Brandon, Michael Johns, 146, 213
Branstetter, Edith France, 213
Branstetter, Terry Lee, 213
Brashear, Beverly Ann, 253
Brashear, Janice Lee, 213
Brashear, Richard Oneal, 114, 253
Brashear, Ronnie Lee, 185
Brashears, Ernest Morton, 103, 185
Bratcher, Carole Lane, 253
Bratcher, Darrell Gene, 185
Brawner, Robert Allen, 213
Brawner, Stanley C., Jr., 232
Brawner, Susan Carol, 57, 185, 213
Bray, Terry Rodman, 253
Breathitt, Edward, 164
Breeden, Phillip Morgan, 213
Breland, Barbara Lee, 253
Brenda, Jerry Donovan, 213
Brennan, Hubert Edward, 253
Brennan, Joseph Mark, 116, 253
Brent, Bettye Lou, 129, 213
Brent, Robert Walton, 253
Brereton, Jeanne Adele, 232
Breshear, James Edward, 102, 213
Brevit, John H., 175
Brewington, Robert Paul, 253
Briel, Glenn Edward, 253
Brigance, Roy, 171
Briggs, Geraldine Elsie, 185
Brightwell, Cheryl Ellen, 254
Brisby, Charles Anderson, 232
Brisby, Frances Lee, 185
Bristol, Robert Lambert, 145, 185
Bristow, Vincent William, 232
Britt, Barbara, 178
Britt, Danny Gilbert, 254
Britt, Jack Haiden, 106, 127, 135, 213
Britt, Jenks Swann, 106, 135, 213
Britt, Shirley Louise, 254
Britton, Mary Anne, 131, 213
Britton, Phyllis Virginia, 254
Broach, Alba, 177
Broach, Virginia Sue, 254
Brock, Ann Carolyn, 134, 232
Brock, Michael Alan, 213
Brock, Robert Joseph, 142, 232
Brockman, Charles Leon, 254
Brockman, Margaret Lee, 254
Broderick, David, 283, 284
Broderson, James N., 127
Broderson, Judith, 56, 97, 100, 185
Broenneke, Gary Wayne 254
Brooks, Deborah, 288, 292, 296
Brooks, James Dabna, Jr., 232
Brooks, Kenneth Fulton, 254
Brooks, Larry Tucker, 95, 96, 97, 254
Brooks, Mary Anne, 254
Brooks, William Thomas, Jr., 254
Brookshire, William Lee, 254
Broughman, Susan Beth, 254
Brown, Barbara Ann, 254
Brown, Barry Martin, 185
Brown, Carolyn May, 57, 213
Brown, Charles Nicolas, 254
Brown, Connie Bryce, 102, 185
Brown, David Bradford, 120
Brown, Dee D., 213
Brown, Donna Marie, 114, 115, 116
Brown, Edward Hoyt, 254
Brown, Freddie Dale, 124, 254
Brown, Gary Wayne, 213
Brown, Howard Craig, 254
Brown, Jan Eugene, 254
Brown, Joan Marie, 254
Brown, John Robert, 185
Brown, Lynn Ernest, 254
Brown, Michael Alan, 254
Brown, Nancy Alene, 185
Brown, Phillip Lynn, 213
Brown, Rebecca Jane, 115, 185
Brown, Rex Lee, 102
Brown, Richard Wayne, 254
Brown, Robert Sclater, Jr., 254
Brown, Roberta Ann, 254
Brown, Roger Dale, 213
Brown, Ruth Day
Brown, Sandra Kay, 115, 254
Brown, Sharon, 185
Brown, Sherry Aikins, 232
Brown, Ted Ridgley, 254
Brown, Terry Wayne, 254
Brown, Toyo Hamilton, 95, 97, 118, 232
Brown, Wanda Joy, 123, 213
Brown, Wendell Earl, 254
Brown, Will Tom, 213
Brown, William Edward, 254
Brown, William Evert, 254
Brown, William Franklin, 254
Browning, Atha Lean, 213
Browning, Richard E., 232
Bruce, Doris Jean, 254
Bruce, Dorris Wayne, 106, 124, 213
Brumfield, George Thomas, 146, 185
Brunson, Sherry Ann, 254
Bruton, Elizabeth Gayle, 232
Bryan, Ann Matthews, 132, 232
Bryant, Allen Louis, 214
Bryant, Buddy Marr, 185
Bryant, Christene C., 100, 185
Bryant, Dennis Rhea, 143, 214
Bryant, Donna Faye, 232
Bryant, Elizabeth, 289, 292, 295, 296
Bryant, James Brownlos, 232
Bryant, Marcil, 185
Bryant, Mary Louise, 254
Bryant, Phyllis Ann, 254
Bryant, Sharon Ann, 134, 214
Bryant, William Daniel, 116, 254
Buchanan, Janice Norine, 115, 254
Buchanan, Joanna Faye, 133, 214
Buchanan, Joye K., 232
Buchanan, Pamela, 95, 96, 131, 232
Buck, Eva June, 185
Buck, Jerry Len, 254
Buckingham, Darryl Alan, 254
Buckner, Julie Ann, 254
Buckner, Leonard Wayne, 214
Buckner, Phillip Kenneth, 232
Buffington, Benjamin F., 232
Buford, Frederick Norris, 254
Buford, Wathetta Anne, 254
Bugel, Joseph John, 64
Bugel, Robert Stephen, 254
Bugg, Carolyn Leola, 214
Bullivant, Kenneth, 58, 232
Bullock, Carolyn Paulette, 214
Bullock, Donald Lee, 122, 185
Bullock, Kitty, 178
Bunch, Gary Paul, 254
Bunnell, James Leonard, 254
Burchett, Dorris Eugene, 254
Burchett, Saundra Faye, 123, 254
Burd, Bobby Joe, 254
Burd, Deward Lee, 214
Burd, Jesse Dale, 214
Burd, Terry Rhea, 254
Burden, Stephen Boyd, 254
Burford, Anna, 178
Burford, John, 290
Burgess, David Mark, 254
Burgess, Marvin Lee, 64
Burghy, David Virgil, Jr., 254
Burgin, Harriette Anne, 185
Burkhead, Laura Jane, 110, 232
Burkhead, Patricia Ann, 97, 117, 185
Burkholder, William Raymond, 233
Burks, Jimmy Lewis, 254
Burmester, Bernard Leo, 254
Burn, Richard Alexander, 254
Burnett, Alan Keith, 185
Burnett, Margaret Leigh, 233
Burnett, Marilyn Ann, 254
Burnett, Virginia Carole, 89, 133, 185
Burnham, Nancy Leah, 233
Burns, Dianne, 85, 254
Burns, James David, 233
Burns, William Courtney, 254
Burress, Martha Lou, 254
Burris, Charlotte Kaye, 233
Burris, Nolan Ray, 254
Burt, James Raymond, 48, 56, 60, 66, 186
Burt, John, 178
Burt, John Madison, 66
Burt, Mary, 166
Burton, Glendon Ray, 254
Burton, Lynn Ellis, 233
Burton, Sharon Faye, 254
Busby, Gloria, 186
Busby, William Lynn, 136, 144, 214
Buser, Peter Aloysius, 254
Bush, Jacquetta Gott, 56, 186
Bush, Karmen Barry, 186
Bush, Lewis Edward, 214
Bush, Patricia Lee, 122, 254
Bush, Robert Nelson, 139
Bushong, Jimmy Randall, 254
Bushong, Larry Jordan, 106, 214
Bushong, Wanda Holloway, 186
Bussell, Mary Lee, 133, 214
Buster, David Levon, 233
Butler, James Carr, 254
Butler, James Russell, 75, 214
Butler, Jo Ann Davison, 186
Butler, Joe Fred, Jr., 254
Butler, Judy Lane, 120, 214
Butler, Larry Wilson, 254
Butler, Lester Junior, 105, 106, 108, 109, 117, 214
Butler, Mary E., 233
Butler, Reginald D., 172
Butler, Robert William, 254
Butler, Ronald Gene, 254
Butler, Thomas Owen, 254
Butler, Tommy Lynn, 254
Butrum, Elwood Thomas, 254
Butt, Larry James, 233
Buttermore, Faye, 178
Byars, George Hughes, 233
Bybee, Ellis Martin, 254
Bybee, Ronald Paul, 254
Byers, Charlotte Dean, 254
Byers, Janet Lavern, 214
Byers, Patricia, 57, 214
Byers, Samuel Keith, 254
Byrd, Harold David, 214
Byrnes, Kathryn Lee, 254

C

Cadle, Anna Louise, 115, 186, 214
Cain, Ella Mae, 115, 254
Cain, Reba Jean, 130, 233
Cain, Thomas Lee, 254
Calcagno, Philip, 214
Calhoun, John Glenn, 254
Calhoun, Martha Carol, 254
Calhoun, Michael James, 255
Calhoun, Robert Leon, 233
Calhoun, Suzanne, 255
Caliendo, Nicholas James, 255
Calloway, James E., 174
Calloway, Nancy, 300
Calvery, Garrick Wayne, 255
Cameron, Shirley Ann, 117, 121, 233
Cammarata, Doris Carol, 57, 214
Camnitz, Elizabeth Howard, 110, 131, 214
Campbell, Charles Wesley, 141, 186
Campbell, Evelyn Glenn, 130
Campbell, Gregory Powell, 233
Campbell, Joe Bill, 60, 67, 186
Campbell, Kenneth Hall, 255
Campbell, Paul Browning, 214
Campbell, Stephen Sabin, 122, 186
Campbell, Willian Kay, 255
Canler, Ernest Dwayne, 233
Cannon, George Michael, 233
Cannon, Gloria Lee, 255
Cannon, Michael Murray, 255
Cantrell, Ronny Leon, 144, 214
Cantrell, Timothy Alfred, 123, 255
Canty, Grover Maurice, 255
Capito, Johnny W., 106, 233
Capps, Randall, 145, 173
Capps, Wendell F., 186, 214
Capshaw, Katherine Rebecca, 255
Carbotti, Thomas Michael, 139, 186
Carder, William H., 102, 104, 214
Cardwell, Everett Holeman, 255
Cardwell, Finis Coleman, 255
Cardwell, Judith Garnet, 115, 233
Care, James Barry, 116, 233
Carey, Julia, 114, 121, 214
Carlisle, David Hicklin, 233
Carlisle, Jim Rice, 186
Carman, Donald Wayne, 255
Carmicle, Jesse Kent, 214
Carnahan, Cheryl Leah, 255
Carnahan, Patricia Sue, 255
Carneal, John Wallace, 255
Carnes, John Frederick, 186
Carpenter, Donald Glynn, 97, 255
Carpenter, Howard, 174
Carpenter, James, 169
Carpenter, John, 287, 292, 269, 297
Carpenter, Ronald Lynn, 97, 255
Carpenter, Wanda Jean, 186, 233
Carr, Arch Montimore, 140, 233
Carr, Billy Wilson, 255
Carr, Charles Thomas, 233
Carr, Jimmy Linell, 233
Carrell, Susan Lee, 255
Carrico, Ettna Leona, 186
Carrithers, Bonita Rae, 255
Carroll, Elizabeth F., 233
Carroll, Kathleen V., 233
Carroll, Thomas Earl, 108, 255
Carroll, Vivian Ann, 255
Carson, Kenneth Anthony, 137, 214
Carter, Charles Marrow, 255
Carter, Clem Dickerson, 233
Carter, David Lee, 67, 233
Carter, David Michael, 108, 255
Carter, Donald, 290
Carter, Edna, 178
Carter, Elwood, 284, 293
Carter, Evon, 110
Carter, Floyd, 177
Carter, John E., 288, 293, 295
Carter, Leslie, 290, 300
Carter, Marie, 178
Carter, Martha Lynn, 289, 296
Carter, Mary Lavonne, 121, 186
Carter, Mimi Hendrick, 233
Cartwright, Billy Ray, 145, 214
Cartwright, Judith Kate, 97, 214
Carver, Charlotte Ann, 125, 233
Carver, Gayle, 178
Carver, Jack Ewing, 214
Carver, John R., 255
Carver, John Ray, 78, 214
Carver, Penny, 104, 233
Carveth, Russell M., 255
Carvolth, James Edward, 95, 96, 214
Carwell, Charles Junior, 255
Gary, Donald Earl, 255
Casebier, John Carroll, 146, 186
Casey, Thomas Gerald, 146, 214
Cash, Danny Eldon, 255
Cash, Helen Marie, 255
Caskey, Delorious June, 124
Caskey, Gerald Dene, 255
Caskey, Tommy Rondall, 120, 186
Cassady, Allen F., 214
Cassady, Glenna Sharon, 255
Cassady, Michael Barry, 255
Cassady, Michael Thomas, 255
Castillo, Jesse Louis, 255
Caswell, Joyce Ann, 255
Cates, Clyde, 130
Cates, Clyde B., 171
Cates, Edward Dewitt, 214
Cates, Sandra Jean, 124
Caudill, Bryant J., 214
Caudill, Carolyn Ann, 255
Caudill, Garry Keith, 255
Caudill, Lanita Vivian, 109, 233
Caudill, Lynn Thomas, 106, 135, 186
Caudill, William Victor, 255
Cavanaugh, Kenneth Ray, 255
Cave, Lourine, 177
Cavender, Ann Cheryl, 115, 255
Cayton, Donna Lee, 133, 214
Cecil, Cheryl Ann, 255
Cecil, James Carroll, 255
Cecil, Robert Edward, 233
Celsor, Frankie Rae, 255
Celsor, Jennie Marshall, 186
Celsor, Sarah D., 186
Celsor, Tommie Frances, 255
Centers, Anna Sue, 233
Cerchiaro, Joe Thomas; 255
Certain, Judith Ann, 186
Chace, Joan Elizabeth, 118, 121, 214
Chadwell, Susan Marie, 255
Chaffin, Jackie Wade, 214
Chakos, George Nick, 233
Chamberlain, John, 172
Chamberlain, Judith Morea, 107, 120, 121
Chambers, James B., 255
Chambers, Samuel Carl, 255
Chance, Belinda Dianne, 114, 255
Chancellor, Darrell M., 233
Chancy, Marilyn Gayle, 186
Chandler, Bonnie Ruth, 110, 114, 255
Chandler, Jacquelyn, 255
Chaney, Marilyn Gayle, 255
Chaney, Mary Ann, 255
Chanowich, Michael John, 255
Chapin, Donna Emalen, 56, 186
Chapman, James Arthur, 214
Chapman, John Kane, 255
Chapman, Kenneth W., 106, 233
Chapman, Lawrence West, 139, 186
Chapman, Margaret Ann, 115, 214
Chapman, Marian Sue, 59, 108, 255
Chapman, Phillip Dale, 186, 214
Chapman, Russell David, 127, 142, 214
Chapman, Wayne Gleason, 233
Cheatham, Charlotte Ann, 97, 214
Cheatham, Dianna, 255
Chelf, Carl P., 171
Chelf, Frank Leslie, 214
Chency, Jeffery Eugene, 233
Cheron, Raymond James, 255

INDEX

Cherry, Carolyn Faye, 132, 233
Cherry, Jerry Monroe, 255
Cherry, Phillip Brian, 255
Cherundolo, James D., 138, 186
Chesnut, Elmer Ronald, 141, 214
Chesnut, Nancy, 290, 300
Chesnut, Paul Bruce, 255
Childers, Linda Carolyn, 255
Childers, Terry James, 214
Childress, Buddy, 178
Childress, Lloyd Dale, 255
Childress, Patsy Lou, 130, 187
Childs, Nixon Pickard, 187
Chilton, Linda Fay, 131, 233
Chilton, Ronald Lee, 214
Chisholm, Fleming C., 233
Chism, Charles Wilmer, 255
Chism, John Stephen, 214
Chism, Larry Wayne, 255
Chism, Willian Albert, 187
Chismark, Joseph John, 187
Chisoholm, Mary, 176
Chitwood, Henry Lee, 137, 214
Chow, Yiu Shu, 233
Chrisman, Phillip Wayne, 139, 214
Christian, Steven Robert, 139, 233
Christie, William H., 214
Christy, Janet, 174
Church, Beverly Jayne, 255
Church, George Franklin, 145, 187
Church, Patricia Jean, 255
Clagett, Peggy, 290
Clark, Barbara Allen, 255
Clark, Blake Smith, 150, 155, 157, 187
Clark, Bobby Sue, 255
Clark, Brenda Carol, 255
Clark, Bruce Frederick, 108, 255
Clark, C. Charles, 172
Clark, Clifford Emery, 255
Clark, Craig David, 108, 255
Clark, David Martin, 95, 255
Clark, Deborah, 283, 290, 300
Clark, H. B., 167
Clark, James Harvey, 255
Clark, John Raymond, 255
Clark, Joseph Michael, 255
Clark, Keith, 290, 300
Clark, Kitty Lee, 214
Clark, Lea Carole, 292, 296
Clark, Lee Bryant, 255
Clark, Marcella, 178
Clark, Marcia Lee, 233
Clark, Martha Jean, 175
Clark, Marvin Eugene, 255
Clark, Mendell Hale, 255
Clark, Merrill Gregory, 80, 146, 214
Clark, Michael, 290
Clark, Michele, 288, 292, 296
Clark, Patricia Lou, 255
Clark, Patrick Edward, 116, 255
Clark, Randall, 284, 301
Clark, Samuel Terry, 67, 84, 187
Clarke, Kenneth W., 173
Clarke, Mary W., 173
Clarke, Suzi Elizabeth, 110, 256
Clater, Barbara Bennett, 187
Clater, James Franklin, 135, 214
Clater, William Daniel, 256
Clauson, Randall Scott, 215
Clawson, Stephen Paul, 256
Claycomb, James Emerson, 106, 135, 233
Claycomb, Ruth Gail, 97, 233
Claypool, Nancy, 287, 292, 296, 297, 300, 301
Clayton, Nancy Lou, 100, 109, 233
Clegg, Sandra, 215
Clemens, Edwina Helen, 256
Clements, Bonnie Lou, 126, 233
Clemmons, James Lindell, 256
Clemons, Joe Everett, 256
Clevenger, Bruce Billups, 102, 215
Cliburn, William Daniel, 233
Clifford, Marcia Lynn, 102, 256
Clifton, Dianne Vaughan, 116
Clifton, Linda Faye, 256
Cline, Barbara Ann, 187
Cline, Hayden Dwight, 135, 215
Cline, Oliver Lawson, 104, 105, 187
Cline, Robert Harris, 187
Cline, Sandra Sue, 256
Cline, William Earl, 256
Clore, Phil Hunt, 233
Close, Kenneth Wayne, 233
Coates, Charles David, 256
Coates, Jan Elbert, 56, 111, 131, 187
Coats, Norma Jean, 56, 115, 187
Cobb, James Robert, 138, 233
Cobb, Willian Frank, 215
Cochran, Robert G., 167
Cockman, Shirley Ann, 215
Cockrill, Anita Faye, 256
Cockrill, Willard, 174
Coe, James Robert, 256
Coe, Jerry Robert, 187
Coffey, Phillip Wayne, 256
Coffman, Barbara Ann, 215
Coffman, Mary Ann, 215
Cogburn, Marian Cay, 256
Cohen, Neil, 170
Cohut, Joseph John, 256
Cole, Carol Ann, 233
Cole, Mary I., 172
Cole, Michael Edward, 256
Cole, Robert Leonard, 135
Coleman, Frederick W., Jr., 233
Coleman, Jimmy Curt, 57, 127, 215
Coleman, Nell Hendrick, 256
Collier, Janice Marie, 100, 108, 109, 126, 256
Collier, Marilyn Joy, 116, 215
Collier, Rose Marie, 102, 187
Collins, Charles Vernon, 108, 109, 256
Collins, Gerald Lee, 215
Collins, James Gary, 256
Collins, James Robert, 233
Collins, William, Jr., 289
Colovos, Alexander Consta, 256
Colson, Dorotha Lovett, 187
Colvin, Arlene Ann, 115, 187
Combs, Martha Rose, 233
Combs, Russell Myron, 256
Comer, Tana, 290, 292
Compton, Judy Rae, 256
Conder, James Sheldon, Jr., 116, 256
Conder, Kavella Fay, 256
Conder, Virginia Kathryn, 256
Conkin, James Lowery, 256
Conley, Catherine Ann, 256
Conley, Ronald Cecil, 138
Conley, Sharon Lyn, 256
Conner, Frank David, 215
Conner, Susan Elaine, 256
Conner, Willard Anthony, 106, 123
Conover, Mary Evelyn, 115, 187
Conrad, Pamela Katherine, 97, 115, 256
Conrad, Stanley, 233
Constantine, Susan, 83, 256
Conway, Abram Veatch, 215
Coode, John, IV, 256
Cook, Billy D., 171
Cook, Dwight Harold, 256
Cook, Joe Ann, 176
Cook, Joseph A., 50, 233
Cook, Lonnie Marcus, 59, 256
Cook, Martha Bernice, 256
Cook, Mary Elizabeth, 233
Cook, Mary H., 215
Cook, Patricia Ann, 215
Cook, Paul, 174
Cook, Roger Allen, 256
Cook, Thomas Burbridge, Jr., 187, 103
Cook, Thomas David, 187
Cook, William Carl, 256
Cook, William Glenn, 215
Cooke, David Wayne, 256
Cooke, Mary Rawls, 233
Cooke, Sherry Dean, 256
Cooke, Thomas Eugene, 234
Cooke, William Edward, 256
Cooley, Robert Richard, 256
Coombs, Linda Sue, 256
Coomes, Benjamin Pollard, 234
Coomes, Charlotte Bennett, 256
Coomes, John William III, 256
Cooper, Elsie Lawrence, 234
Cooper, Floyd Carter, 256
Cooper, Jimmy Barnell, 234
Cooper, John Bernard, 82, 234
Cooper, Larry Eugene, 116, 256
Cooper, Linda Ann, 256
Cooper, Mary Elizabeth, 256
Cooper, Mary Ruth Ingram, 95, 187
Cooper, Phillip Lorring, 60, 97, 118, 187
Cooper, Robert Winston, 256
Cooper, Thomas Edwin, 82, 256
Copas, Joe Wayne, 105, 145, 215
Copeland, Curran, 289, 296
Corbell, James Albert, 256
Corbett, David Lee, 137
Corbett, James Donald, 143, 187
Corbett, Paula Lemmon, 187
Corey, Jack Michael, 256
Corley, Clifton Thomas, 135, 234
Cornelius, Brenda Joy, 125, 256
Cornelius, Michael Allen, 256
Cornwell, Brenda Lou, 234
Cornwell, Joseph Miller, 256
Cosby, Ann Lane, 256
Cossey, Gerald Ray, 127, 150, 157, 187
Cothran, Glenda Faye, 256
Cothran, Hazel M., 173
Cotton, Donald Ray, 215
Cottey, Ray Wayne, 215
Cottrell, Shirley Lynn, 102, 215
Cottrell, Taylor Cosby, Jr., 234
Coughlan, J. Jeremiah, 256
Counts, Patrick D., 67
Coursey, Sharon Florence, 234
Covington, Judith Holley, 234
Covington, Robert Dollar, 234
Covington, Robert L., III, 215
Covington, Ronald Edmond, 256
Covington, Sondra Lynne, 131, 234
Cowherd, Susan McClain, 50, 107, 129, 234
Cowles, Brenda Joyce, 234
Cowles, Cheryl Ann, 256
Cowles, Harold, 215
Cowles, Joyce Nell, 104, 234
Cowley, Patricia Elaine, 256
Cowley, William Eugene, Jr., 256
Cox, Carolyn, 256
Cox, Clarence Ford, Jr., 256
Cox, Darrell Leroy, 256
Cox, Elizabeth, 178
Cox, Judith Ann, 56, 115, 124, 187
Cox, Morgan Bruce, 256
Cox, Peggy Ann, 56, 187
Cox, Ruth Greenfield, 187
Cox, Thomas Patrick, Jr., 124, 256
Cox, William Grayson, 256
Coyle, Clifford Lee, Jr., 125, 139, 234
Coyle, Sandra Jo, 256
Coyne, William Jarand, 138, 234
Cozine, James David, 234
Crabtree, Beverly Walker, 215
Crabtree, Dick, Jr., 256
Crabtree, Joseph A., 290, 292
Crabtree, Joyce Terry, 256
Crabtree, Lynn Stewart, 58, 234
Crabtree, William Ray, 143, 188
Craddock, Ann Harrod, 256
Craddock, Gary Rhodes, 256
Craddock, Hugh Winston, 234
Craddock, James Edgar, 256
Craddock, Rebecca Susan, 234
Crady, Carol Ann, 130, 119, 234
Crady, John Cleatus, 117
Crady, Robert Leamon, Jr., 256
Craft, Barbara Ann, 256
Craig, G. G., 169
Craig, Jimmie Harlin, 234
Craig, John Wayne, 256
Craig, Wade Wadley, 234
Craighead, Jane Ellen, 134
Craighead, Mary Lou, 256
Crangle, John Joseph, 234
Cravens, Raymond L., 164
Cravens, Ronald Lynn, 256
Crawford, Robert Gary, 256
Crawley, James Bruce, 95, 96, 118, 215
Craycroft, Harry Saxton, 257
Craycroft, Richard Bruce, 95, 97, 257
Creason, Danny Dale, 257
Creasy, Sandra Jo, 257
Crenshaw, Edward Earl, 257
Crenshaw, Sherry Lee, 133, 188
Crenshaw, Terry Elaine, 257
Crews, Larry Eugene, 234
Crisp, Jeff, 175
Crisp, Mary M., 172
Crisp, Ronald Edward, 106, 188
Crockett, Lawrence Rutter, 215
Cron, Charles Joseph, 95, 96, 118, 234
Crosby, William Bruce, 215
Croslin, Glenn Ray, 257
Cross, Katherine Louise, 215
Crouch, John Claud, 108, 109, 257
Crouch, Lawrence Alan, 257
Crouch, Roy Rayburn, 257
Crouch, William Lawrence, 257
Crowder, Caroline Louise, 257
Crowe, Alton Earl, 124, 257
Crowe, David Darrell, 215
Crowe, Jesse C., 174
Crowe, Lockett Robey, 257
Crowe, Stephen Louis, 257
Crowley, Marcella Ann, 125, 215
Cruise, John Boots, 215
Crum, Edward Emmons, 215
Crume, Benjamin Horton, 141, 188
Crume, Jane Bernice, 257
Crume, Jane Gordon, 257
Crume, Rosa Florence, 188
Crume, William Robert, 257
Crutcher, Walter Thomas, 215
Crutcher, Wilma M., 234
Cudnick, Thaddeus Matthew, 96, 138, 215
Culler, Melvin Wayne, 215
Culley, Alice Jane, 257
Cullom, Jessie Lee, 257
Culver, Kathie Jo, 257
Culver, Larry Joe, 234
Cummings, Rebecca Earline, 234
Cummings, Timothy W., 234
Cummins, Eva Christine, 257
Cundiff, Alice Jeannette, 104, 215
Cundiff, Brenda Sherry, 215
Cunningham, David F., 172
Cunningham, Rebecca Ann, 104, 188
Cunningham, Stephen Harel, 75, 215
Cunningham, Vivian Kay, 234
Cunningham, William Edward, 257
Cunningham, William H., 177
Curling, Sharon Ann, 234
Curry, Charles Adam, 215
Curry, Edith, 173
Curry, Frankie B., 257
Curry, Melanie, 215
Curry, Patricia Jean, 234
Curtis, Dickey Ray, 257
Curtis, Duncan Lawrence, 137, 243
Curtis, Elizabeth Jean, 115, 215
Curtis, Martha Sue, 188
Curtis, Ronnie Lee, 215
Cushenberry, James Larry, 57, 215
Cutrer, James Lea, 257
Czikowski, Leon L., 171

D

Dailey, Bari Robert, 139, 234
Dale, Diana Bates, 257
Dallas, Bill, 290, 295, 300
Dallas, Susan, 284, 300, 301
Dallinga, Carlene Rae, 215
Dalrymple, Bruce Phillip, 234
Dalton, Carol, 288, 292
Dalton, John Daniel, 234
Dalton, Robert Vernon, 123
Dalton, William H., 234
Daly, John Vincent, 234
Dameron, Victor Chas, 215
Danesh, Mohammad, 215
Daniel, Della, 177
Daniel, Jack Leming, 233
Daniel, Jo Ann, 257
Daniel, Robert Warwick, 75, 215
Daniel, Ronald Clark, 257
Daniels, John Carl, 257
Daniels, Louis Alfred, 188
Danielson, Joan Goff, 234
Danielson, Ruby Jean, 188
Danks, Alfred Harold, 257
Dansby, Lucy, 257
Dapper, Donald Cyril, 234
Darbro, Brent Lawson, 257
Darden, James Donald, 257
Darnell, Donald Leonard, 142, 234
Daugherty, Roger Franklin, 188
Davenport, James Robert, 188
Davenport, Margaret, 284, 297, 300, 301, 303
Davenport, Nancy, 290, 292
David, Michael Richard, 257
Davidson, Carolyn Jean, 257
Davidson, Ida Alberta, 129, 234
Davidson, Joyce Mosley, 118
Davidson, William Robt, 257
Davies, Alfred John, 234
Davies, Eric William, 119, 215
Davis, Allan Myers, 215
Davis, Betty Elaine, 234
Davis, Brian Thomas, 257
Davis, Deloris Ann, 234
Davis, Donald Owen, 257
Davis, Donnie Dale, 257
Davis, Frances L., 257
Davis, Garvin Emile, 257
Davis, Glenda Kaye, 115, 257
Davis, J. L., 114
Davis, James Earl, 257
Davis, James L., 174
Davis, Kathleen Ann, 56, 115, 132, 188
Davis, Mary Therese, 257
Davis, Mural Thomas, 257
Davis, Nanci Margaret, 121, 257
Davis, Peggy Joyce, 257
Davis, Robert Edward, 234
Davis, Sandra Dean, 234
Davis, Stanley Wayne, 142, 234
Davis, Suzanne Diane, 257
Davis, Terry Lee, 234
Davis, Virginia, 178
Davis, Vonda Lou, 257
Davis, William Bert, 215
Davis, William Wesley, 188
Davis, Wilma Christine, 156
Daws, Connie Dale, 257
Dawson, Bruce Lindsey, 215
Dawson, Charles Wray, 215
Dawson, Charlotte Lee, 234
Dawson, Gloria Diane, 118, 215
Dawson, James Alfred, 257
Dawson, Karolyn Lee, 215
Dawson, Mary Shannon, 215
Dawson, Robert, 177
Dawson, Robert E., 105, 288
Dawson, Sally Kay, 188
Day, Charlie Boyd, 257
Day, Connie Elaine, 57, 215
Day, Elizabeth Ann, 234
Day, Larry Richard, 116, 257
Day, Ronald Lee, 215
Daye, Bobby Dale, 117, 188
Deakins, John Lewis, 234
Dean, Harold Wayne, 257
DeAngelis, Anita Marie, 129, 234
Dearing, Dennie Allen, 59, 257
Dearmond, John Courtney, 257
Debiase, Frank Vincent, 80, 234
Deboe, Helen Lynn, 257
Deboe, Joyce Faye, 215
Deckard, Edward Arnold, 234
Deckard, Linda Sue, 215
Deckard, Martha Karen, 257
Decker, Carolyn Frankie, 257
Decker, Shirley, 234
Deeb, Sammy R., 103, 146, 188
Deel, Geraldine, 132, 188
Dehoag, Frederick Charles, 257
DeJarnette, Marcia Kay, 257
Delk, Nancy Lou Burton, 234
Delk, Ronald Wayne, 257
Dell, Dallas Bernard, 102, 116, 234
Delmastro, Francis Paul, 257
Deloteus, Linda, 283, 284, 292, 295, 298, 306
Deluca, Patrick John, 81, 257
Demko, Peter William, 234
Demoss, Janis Rhea, 113, 257
Demunbrun, Jo Ann, 257
Demunbrun, Thomas Eugene, 257
Demunbrun, Malcolm F., 215
Denes, Nick, 64, 176
Denham, Jo Ann, 234
Denhardt, Eleanor, 290, 292
Denhardt, James William, 121, 257
Denison, Harold Waymond, 257
Dennis, Rodney Joe, 257
Dennison, Norma Faye, 114, 188, 215
Dentamaro, Ralph, 257
Denton, Carolyn Susan, 102, 257
Denton, David Harrison, 58, 113, 234
Denton, Jerry Wayne, 235
Denton, Lennie Rufus, 142, 215
Denton, Maurice Lee, 257
Denton, Vivian Carole, 257
Denton, William David, 235
Depp, Donald Lee, 257
Depp, Nancy Kate, 216
Depp, Sherry Jo, 257
Deppen, Roger Paul, 257
Derr, Louis Eugene, 216
Derr, Wm Henry, 188
Desedas, Diego, 113, 115, 257
Despain, Bobbe Alexis, 131, 235
Deters, Paul Robert, 257
Detroy, Lawrence Rudolph, 257
Detwiler, Betty C., 175
Devasher, Chloe Anne, 216
Dever, Sandra Kay, 49, 235
Devillez, James Kenneth, 257
Devine, Michael Ray, 110, 154, 157, 188
Devine, Robert Earl, 188
Devore, Peggy Lucille, 257
DeVries, Christine Hope, 40, 41, 52, 61, 85, 88, 129, 154, 188
Deweese, Mary Jo, 235
Deweese, Michael Edward, 258
Deweese, Rita Mae, 59, 258
Dewey, Catherine Monette, 133, 216
Dewitt, Charles Henry, 258

INDEX

Deyton, Ronald Dewitt, 258
Dickens, Jackie Wayne, 216
Dickey, Lois, 178
Dickman, Donald Joseph, 258
Dickson, Juanita, 172
Diddle, E. A., 64, 176
Diehl, Charles Scripps, 258
Dietrich, Diana Kay, 121, 258, 95, 97
Dietrich, Karen Ann, 258
Dietrich, Mary Catherine, 258
Dietrich, Wayne Albert, 258
Dietz, Sharon Elizabeth, 115, 216
Dill, James Roger, 117, 118, 121, 258
Dillard, Eddie Wayne, 258
Dillard, Gerald Francis, 258
Dillard, Glenda Joy, 258, 197
Dillard, Ronald Gene, 153, 158
Dillingham, Margaret Ann, 258
Dillon, Ala Kay, 111, 116, 188
Dinning, Katheryn Sue, 258
Dinwiddie, Laura Katherine, 59, 258
Dion, Elizabeth, 118, 258
Dion, Janet, 258
Disalvo, Joseph James, 258
Dishon, Ralph Christopher, 188
Dishon, Wanda Faye, 216
Disney, Howard Hunter, 258
Disselkamp, Thomas Anthon, 258
Diuquid, James Briggs, 145, 235
Divincenzo, Donna Jean, 58, 113, 115, 235
Divine, Marilyn Kay, 124, 235
Divita, Linda Frances, 258
Dixon, Frances, 173
Dixon, Frances, 110
Dobbs, Gary Mitchell, 235
Dobson, Wayne, 168
Dockery, Eldon Doyle, 188
Dockery, Rebecca Sue, 115, 121, 258
Dodson, Alfred A. Loyal, 258
Dodson, William Raymer, 258
Doebel, Connie Lynne, 216
Dolan, Dale Parker, 235
Doll, Howard D., 173
Doll, Jenny Lynne, 118, 133, 235
Doll, Lois, 235
Dolon, Ronald, 216
Domaleski, Edward Joseph, 258
Donald, John Henry, 216
Donley, Patti Jo, 132, 188
Donlon, Vincent William, 258
Donnelly, Joyce Ann, 235
Dooley, Glen D., 172
Doran, Nancy Joan, 258
Doria, Charles Richard, 258
Dorris, Gordon Gray, 105, 106, 188
Dorris, James Mason, 110, 120, 125, 126, 216
Dorris, Michael Stephen, 258
Dorsett, Robert Edwin, 258
Dosch, Arthur James, 258
Dossey, Randell Lowren, 258
Dotson, Elsie, 177
Dotson, Orville Wick, 216
Dotson, Pete, 135
Dotson, Robert Mike, 288, 293
Doughty, Carrie Elizabeth, 258
Douglas, Arthur, 95, 97, 196, 258
Douglas, Bonnie Rachel, 95, 104, 117, 189
Douwaji, Chazi, 171
Dowell, Bobby Wayne, 258
Dowdell, Ronald B., 137
Downing, Joe Burton, 145
Downing, Anne, 290, 292
Downing, Dero G., 165
Downing, Dero, 284, 293, 294, 302
Downing, George, 175
Downing, Kathryn Jane, 63, 189
Downing, Peggy Joyce, 97, 216
Downs, Davis Lee, 235
Dowse, Suellen, 284, 292, 297
Doyle, Earl Layton, Jr., 127, 145, 189
Doyle, Rodney Dale, 258
Doyle, Ronald David, 189
Dozer, Jerry Richard, 95, 118, 189
Dozer, Terry Robert, 258
Dozier, Martha Perry, 258
Dozier, Mary Denis, 258
Drain, Darrell Jones, 258
Drake, Madolyn, 178
Drake, Richard Wayne, 235
Driver, Douglas White, 258
Driver, Harold Sperce, 258
Driver, Mary Ann, 216
Druen, Gilbert Lee, 235
Drury, Jerry Dale, 258
Dubree, C. T., 178
Dubree, Ernest Eugene, 216
Dudak, Barbara Lou, 189
Duff, Gerald Wayne, 235
Duff, Harry Lawrence, 258
Duff, James Alan, 258
Duqard, Pamela Sue, 284, 300
Duggins, Martha Kate, 127, 134, 189
Duggins, Michael Ernest, 141, 189
Duggins, Robert Shelby, 258
Dukes, Kenneth Randall, 189
Dunbar, Virginia, 216
Duncan, Carolyn Faye, 59, 258
Duncan, Eugene Kenneth, 61, 120, 189
Duncan, Johnny Thomas, 216
Duncan, Larry Bennie, 235
Duncan, Larry Maurice, 216
Duncan, Mary Ross, 235
Duncan, Nancy Sue Hall, 189
Duncan, Norman Cleo, 135
Duncan, Reta Fay, 235
Duncan, Tommy, 284, 297
Duncan, William Thomas, 258
Duncil, Rita Houton, 97, 235
Dunn, Karen Charline, 96, 117, 216
Dunning, Jane Carol, 130, 235
Durall, Brenda Joyce, 130, 189
Durbin, Charles, Jr., 258
Durbin, Judith Karen, 118, 131
Durbin, Robert Ellis, 216
Durbin, Stephen Dawson, 235
Durham, Jerry Bruce, 258
Durham, Nada, 175
Durston, James, 235
Durston, James, 235
Dustin, Pamela Heard, 216
Duvall, Brenda Louise, 118, 121, 124, 133, 216
Duvall, David Alan, 216
Duvall, Elah, 178
Duvall, Nancy Ann, 114, 235
Dye, Joe S., 284, 293, 294, 295
Dye, Robert, 290
Dyehouse, James Farris, Jr., 143, 189
Dykes, Alice Jo, 235
Dykes, Larry, 178

E

Eaden, Rita Renae, 124, 235
Eadens, David Mac, 235
Eadens, Ruth Ann, 189
Eadie, Sandra Claire, 115, 285
Eads, Henderson Brewer, 139, 216
Eads, Jane Maddox, 189
Eames, Alyene Victoria, 132, 216
Earle, Sandra Lucretia, 109, 121, 124, 189
Easley, Donald Reed, 235
Easley, James Dwight, 258
Easter, Wonnie Gay
Easton, Dennis Keith, 258
Eaton, Jane Sanders, 131, 235
Eaton, Larry Leamon, 97, 258
Eaton, Robert Lewis, 258
Ebbert, Elizabeth
Ebbert, James W., 290, 292
Ebbert, Sprigg C., 286, 287
Eberman, Donald Everette, 235
Ebert, Richard Dewitt, 116
Eberth, Edward Palmer, 82, 108, 109, 258
Eckard, Cecelia, 287
Ecker, Judy, 173
Ecker, Tom, 64, 176
Eddleman, Susan Kay
Edds, Gerald W., 161
Edelen, Linda Lee, 258
Edmonds, Earl Edward, 258
Edmonds, Joanne, 110
Edmonds, Jimmy Lee, 258
Edmonds, John Buel, 216
Edmonds, Nettie Jean, 258
Edmondson, Anne Michael, 109, 110, 126, 133, 235
Edmondson, Howard Dorris, 258
Edmunds, Henry Donald, 258
Edwards, Charles Irvine, 258
Edwards, Connie Ann, 134, 216
Edwards, Madelyn, 178
Edwards, Janet, 235
Edwards, Norman Dale, 258
Edwards, Patrick Lee, 258
Edwards, Ralph Griffin, 235
Edwards, Rex Dunlap, Jr., 67, 235
Edwards, Russell Lee, 235
Edwards, Samuel Leon, 111, 216
Edwards, Thesha Joan, 258
Egner, Martha Jean, 134, 235
Egbert, Ercell J., 174
Egolf, Sharon Maureen, 59, 258
Eichem, Mary Alice, 258
Eisert, David Warren, 106, 258
Elbert, Edward, 175
Elder, John Stivers, 258
Eldred, Jean, 174
Eldred, Jean B., 111
Eldridge, Percy Dale, 235
Elliott, Mary Louise, 59, 258
Elkin, Mary Ann, 288, 292, 296
Ellis, Freda Dale, 115, 189
Ellis, Glenn Atwood, Jr., 108, 109, 258
Ellis, Lena, 171
Ellis, Nancy Lorraine, 258
Ellis, Patricia Ann, 235
Ellis, Rita Gail, 189
Ellis, Marilyn Fae, 258
Ellisor, Arthur Compton, 235
Ellisor, Sandra Sue, 130, 216
Elmore, Betty Jane, 189
Elrick, Janet Margaret, 216
Elrod, Amelia, 284, 301
Elrod, Sharon Jeanne, 235
Elrod, Robert, 292
Elrod, Turner, 176
Elwan, Shwikar Ibrahim, 171
Elzen, Rosemary Theresa, 95, 96, 117, 235
Embertson, James Milton, 258
Emblong, John, 235
Embry, Charlene Dale, 216
Embry, Janice Diane, 235
Embry, Joel T., 305
Emmert, Boyd Rayburn, 189
Emmert, Rebecca Ellen, 258
Endres, Jane Elizabeth, 119, 258
England, Charlene Kurzweg, 108, 258
England, Charles David, 258
England, Gloris Jean, 258
England, Harry Thomas, 258
England, Nick Arnold, Jr., 141, 235
England, Sherman Roberts, 189
Engleman, Margaret Ann, 258
Englert, Alicia Lee, 189
English, Charles, 140, 171
English, Charles Doyle, 189
English, Patricia Raye, 59, 124, 259
Enlow, Clyde Marion, 235
Enlow, Elizabeth Ann, 259
Erbacher, Charla Owen, 111, 113, 189
Erkiletian, Dickran James, 189
Ernst, Charles Lamar, 259
Erskine, Beverly, 288, 301
Erskine, Irene, 129 170
Ervin, June Sharon, 259
Erwin, Kathy, 122, 283, 284, 300, 301
Erwin, Lucy A., 169
Erwin, William Larry, 259
Estes, Allen David, 259
Estes, Wayne Lewis, 259
Estevez, Conrad Joseph, 216
Estill, John Edward, 259
Etscorn, Frank Talbert, 259
Ethridge, Kathleen Marie, 259
Eubank, Sandra Jean, 57, 189, 216
Eubank, William Bacon, Jr., 102, 259
Evans, Bonnie Carolyn, 216
Evans, Catiette Thompson, 107, 259
Evans, Jill Laraine, 259
Evans, Rex Barry, 259
Evans, Roger Dale, 259
Evans, Shirley Dale, 259
Evans, Sue Letton, 216
Evans, Warren, 289, 292, 294
Everley, Bonnie Earle, 216
Everley, Jerry Lenn, 78, 259
Everly, Randall Lee, 216
Everly, Sharon Ann, 259
Everley, Wilma, 283, 284, 292, 296, 297
Evitts, Mildred Marie, 259
Ewing, Dean Scott, 109, 259
Ewing, Ed, 141
Ewing, Valetta Celia, 259
Eyl, Anthony Joseph, 189

F

Faesy, Robert Emmett, Jr., 259
Fain, Carolyn Mae, 259
Fannin, Cherry Cyrus, 259
Fant, Della Louise, 259
Faries, Fithian S., 172
Faries, Kathryn, 288, 296, 297
Faris, Lonnie Joe, 235
Farley, Mary Katherine, 97, 117, 216
Farmer, Harry Steven, 259
Farmer, John Delmar, 259
Farmer, Larry Ray, 235
Farmer, Nancy Ann, 259
Farmer, Richard C., 235
Farmer, Robert Eugene, 118, 143, 189
Farnsworth, Jennifer Lynn, 259
Farr, Janet Hughes, 109, 216
Farris, Phyllis Lynn, 115, 235
Farver, Nancy Jane, 235
Faulkner, Alice Everee, 259
Fawcett, Michael Ray, 78, 259
Fazio, Ralph Dale, 190
Feagin, Tina, 259
Fears, Paris Earl, 259
Feather, Sue Ann, 259
Feeney, Edward Joseph, 259
Feix, James, 176
Feldkamp, David Lynn, 235
Fellerman, Brenda Lee B., 235
Fellerman, Wendell Gene, 216
Fellows, Lloyd Thomas, 216
Felts, Larry Wayne, 259
Fenimore, Ira Frederick, 259
Fentress, George Michael, 216
Fentress, Lewis, Jr., 105, 235
Ferguson, Linda Sue, 123, 259
Ferguson, Richard Dale, 259
Fernandez, David Lee, 259
Ferrante, Remo, 178
Ferrell, Charles Hugh, 259
Ferrell, Gregory Ralph, 235
Ferriell, Arthur William, 189
Ferriell, Ronnie Lee, 83, 235
Ferriell, Thomas, 259
Ferry, William Douglas, 259
Fester, Richard Joseph, 259
Fetter, Charles Dewey, Jr., 259
Fiddelke, Karen Jean, 58, 113, 235
Fiedler, Susan Lynne, 259
Fields, Alicia Claywell, 259
Fields, Noland E., 174
Fields, Robert Baker, 216
Fields, Ruth Ellen, 235
Filer, Lucina Kate, 129, 235
Filmey, Sheila Lynette, 100, 235
Finley, David Lindsey, 140, 189
Finley, Marjorie Hatfield, 58, 235
Finley, Thomas Edward, 122, 235
Finlinson, Daniel Arnold, 259
Finn, Judy Ruth, 235
Finnell, Charles Rodney, 259
Finney, Brenda Faye, 259
Fischer, Robert Kendall, 259
Fishback, William Raymond, 259
Fisher, Brenda Kay, 259
Fisher, Elvin Austin, 216
Fisher, Harvey Peter, 259
Fisher, Margaret Lynne, 216
Fisher, Sue Ann, 259
Fisher, William Ellwood, 259
Fister, Harold Richard, 216
Fithian, William Maupin, 145, 216
Fitzhugh, Larry Eugene, 216
Fitzpatrick, Betty F., 216
Fitzpatrick, Charles, 290, 292
Fitzwater, Sheila Ann, 97, 259
Flanders, Glenn Ray, 259
Fleckenstein, Mary Cather, 259
Fleischman, Kenneth Calvi, 259
Fleming, Donna Kay, 259
Fleming, Rhonda Janet, 259
Flener, Lou Ann, 290, 292, 300
Flener, Osborn R., 175
Flener, Penny, 288, 292, 297
Flener, Sharon Diann, 188, 259
Flener, Wanda Bondurant, 170
Fletcher, Charles Raymond, 216
Fletcher, David Simpson, 236
Fletcher, Donald Wayne, 259
Fletcher, Harold Damon, 103, 190
Fletcher, Mary Jane, 259
Fletcher, Shirley Ann, 259
Flint, Harold Dayton, 113, 190
Flock, William Herschel, 216
Flood, Martha Guthrie, 236
Florence, Edward Lee, 116, 259
Flowers, James Thomas, 236
Flowers, Joanne Lawson, 236
Flowers, Kenneth William, 259
Floyd, Sunbeam Mason, 259
Flynn, James Stanley, 57, 216
Flynn, Mary Cornelia, 259
Foe, John, 178
Fogg, Joann, 216
Foisy, Pauline Mary, 118, 259
Foley, Larry Bruce, 259
Fontaine, Claude Ralph, Jr., 259
Fontana, Michael A., Jr., 259
Ford, Annita Karren, 259
Ford, Carol Anne, 59, 115, 259
Ford, Daniel Hall, 259
Ford, Harold B., 111, 259
Ford, Johnny Mac, 290
Ford, Lou Ann, 118, 121, 133, 190
Ford, Lou Ann, 61, 190
Ford, Mary Jane, 259
Ford, Patricia Ann, 216
Ford, Robert Dever, 190
Ford, Robert Eugene, 259
Ford, Robert Lee, 146, 259
Ford, Rondell Taylor, 140, 190
Ford, Sarah Helen, 110, 124, 236
Foree, Ruth Carol, 259
Forgy, Billy Ray, 259
Forker, Laura Ashby, 56, 125, 190
Forker, Maurice Franklin, 57, 125, 216
Forrest, Bobbie Carol, 111, 216
Forshee, Diana Kay, 59, 260
Forsythe, Dora Fay, 190
Foshee, Beverly C., 149, 155, 176
Foshee, B. Renee, 288, 292
Foshee, Penny, 290, 292
Foster, Betty Lane, 125, 216
Foster, Billie Gene, 141, 190
Foster, Donald Ray, 216
Foster, Elza Edward, 114, 216
Foster, Helen Frances, 57, 110, 114, 216
Foster, Mary, 178
Foster, Nancy Yvonne, 190, 216
Fowler, Claudia Louise, 59, 108, 109, 260
Fowler, John Anthony, 217
Fowler, Kathlyn Ann, 260
Fowlkes, Shelley Ruth, 260
Fox, James Erwin, 236
Fox, Joanne Kuntz, 133, 190
Fox, Linda Bridges, 260
Fraim, Barbara Sue, 236
Francis, Charles Alan, 260
Francis, Henry Eral, 105, 217
Francis, James Norwood, 236
Francis, Lucinda, 290, 292
Francis, Rebecca Anne, 260
Franklin, Anne Hardin, 236
Franklin, Arnold Lee, 105, 106, 217
Franklin, Cecil Howard, 138, 190
Franklin, Harvey Facian, 260
Franks, Carolyn Ann, 217
Franks, Virginia Nell, 217
Fraser, John Michael, 105, 190
Fraser, Llewellyn Michael, 109, 236
Fraze, Ruth Anne, 260
Frazier, Norris Stephen, 260
Frazier, Terry Foster, 136, 190
Freano, Rebecca Monette, 260
Frech, Judith Tohring, 260
Frederick, Wm Lawrence, 139, 190
Freedle, Johnnie Alice D., 56, 190
Freeland, Elizabeth Ann, 217
Freeland, Elmer J., 149, 176
Freeman, Jane England, 190
Freemen, Walter Lee, Jr., 260
French, Ruby May, 190, 236
French, Susan Elizabeth, 260
Frese, Philip Reggie, 260
Frick, Kenneth William, 56, 67
Fridy, Tommy Joe, 102, 260
Friedli, Susan, 260
Frisby, Richard Ferrell, 260
Frisch, Kennis Scott, 140, 236
Frishe, Thomas Thurston, 217
Frizzell, Roger Ahney, 236
Froba, James Russell, 260
Frockt, Richard Jay, 236
Froedge, Charles Jerry, 146, 236
Froedge, Don Travis, 108, 190, 196
Froedge, Hugh Tim, 260
Froedge, Hughie Paul, 106, 135
Froedge, Jerry Keith, 51, 61, 104, 190
Froehlich, Patricia Anne, 260
Froggett, Linda Louise, 217
Fry, Alma Lucille, 217
Fry, Mary Lashlee, 260
Fryer, Rebekah Virginia, 97, 190
Frymire, Charlotte Anne, 57, 217
Fryrear, Gary Leroy, 146, 236
Fudge, Margenia Jo, 260
Fudge, Marshall Dale, 260
Fugatte, Alex Boyd, 260
Fulgelson, William Jeffery, 260
Fugerson, Darla Kay, 57, 217
Fulkerson, Clarence, Jr., 236
Fulkerson, Sharon Gaye, 260
Fullenwider, Anna Cather, 260
Fuller, Edward Keith, 141, 217

INDEX

Fuller, Patrick Jon, 236
Fuller, Ruth, 172
Fuller, William Jack, 172
Fullmer, Jean A., 217
Fulton, Lee Alan, 260
Fulton, Lucy Ann, 260
Funk, Gretchen, 287, 297
Funk, Jan, 290, 292
Funk, Melanie, 288
Fuqua, James Riley, 217
Fuqua, Pamila Gail, 260
Furkin, Tana Sue, 260
Furman, Roger Allan, 260
Furnish, Barbara Lane, 190
Fussell, Evaughna Hall, 217
Fust, Mary Ester, 97, 190
Fykes, Beverly Jean, 108, 260
Fykes, Paul Frederich, 104, 146, 217

G

Gabbard, Kenneth Loyd, 236
Gabehart, Keith, 170
Gabler, Robert Lawrence, 217
Gaboda, Margaret Ann, 236
Gaffney, Judith James, 260
Gaffney, Ronald Lewis, 138, 217
Gage, Rena Vivian, 260
Gailbreath, Ruth Bennett, 236
Gaines, Janice, 289, 296
Gaines, Rianna Dale, 260
Galbraith, Robert Harold, 125, 236
Galitzine, Peter Nicholas, 217
Gallman, Carol Diane, 260
Galloway, Joseph Warren, 117, 154, 157, 190
Galloway, Sandra Jean, 121, 260
Gamble, Joe Luster, 260
Gamble, Sarah Louise, 236
Gambrel, Jimmy Charles, 260
Games, John Russell, 260
Gammon, Terry Lynn, 260
Gant, Wilton Clyde, 217
Gantt, Jack Stewart, Jr., 122, 217
Gard, Thomas Joseph, 80
Gardinale, Eugene Pius, 217
Gardiner, Susan Calvert, 236
Gardner, Anibel W., 260
Gardner, Lloyd Neal, 77, 217
Gardner, Sarah, 178
Gardner, Woodford L., Jr., 236
Garfinkel, Sheldon Norman, 217
Garmon, Joseph Wendell, 236
Garmon, R. Brent, 260
Garnett, Ruth Annett, 236
Garrett, Carolyn Brown, 260
Garrett, David Wilson, 260
Garrett, Donna Marie, 260
Garrett, Dorothy, 177
Garrett, Edward, 177
Garrett, Larry Tilden, 103, 217
Garrett, Neil Edward, 105, 106, 191
Garrett, Pamela, 288, 292
Garrett, Steve, 283, 284, 300
Garris, Stephen, 290
Garrison, Betty Kaye, 59, 260
Garrison, Edwin B., 288, 293, 295
Garrison, Karen Lee, 108, 260
Garrison, Larry Dean, 260
Garrison, Martha Mozelle, 217
Garrison, Monroe, 260
Garrott, Philip Wayne, 260
Garvin, Kathy, 290, 292
Gaskey, James Arthur, 260
Gaskin, Daniel Royce, 260
Gaslin, James Roscoe, 138, 236
Gaslin, Sue F. Welch, 217
Gatewood, Alana Jane, 260
Gathof, Christine Ann, 260
Gatterdam, Dee Roy, 217
Gatz, Richard Alan, 260
Gearhart, Elmer Allen, 260
Gearhart, Priscilla Jean, 130, 217
Geary, Sandra Elaine, 108, 109, 260
Geeting, Larry Eugene, 260
Geier, Jeanette Kaye, 260
Geiser, Gerald Lee, 136, 236
Geissal, Peter Lenks, 236
Gekas, James Constantine, 236
Gendron, Ernest, 171
Gentner, Paul Louis, 260
Gentry, Billy Hayes, 260
Gentry, Carolyn Jane, 260
Gentry, James Michael, 217
Gentry, Margaret Ann, 94, 109, 236
Gentry, Roy Thomas, 120, 260
Geoghegan, William Frankl, 95, 260
Gerard, Ellen Brooks, 260
Gerard, Joe S., 287, 292, 295
Gerard, Paul, 287, 293, 294, 297
Gerard, Virginia, 178
Gerlach, Sandra Gail, 94, 122, 127, 132, 141, 217
Gesser, Edward James, Jr., 104, 119, 191
Gettys, Norbert Patrick, 236
Gettys, Patrick Edgar, 260
Gettys, Robert Philip, 236
Gibbs, Bruce Wayne, 106, 217
Gibbs, Frank Michael, 260
Gibbs, Zephora Ann, 260
Gibson, Dru Ann, 288
Gibson, Edward Carrol, 236
Gibson, Francis Joyce, 236
Gibson, Gary Lee, 260
Gibson, Janet Lali Bess, 191
Gibson, Janice, 176
Gibson, John Shirley, 260
Gibson, Leslie Anthony, 260
Gibson, Lurene, 172
Gibson, Richard Haynes, 236
Gibson, Wilbur Coates, Jr., 260
Gilbert, Bess, 178
Gilbert, Elizabeth Armst, 260
Gilbert, J. T., 161
Gilbert, Lynn, 288, 296, 297, 300
Gilbert, Robert Taylor, 260
Gilbert, Silcia Gene, 115, 191
Giles, Sara Catherine, 129, 236
Gillespie, Patricia Lou, 109
Gillespie, Robert Lee, 191
Gilligan, Joseph Adams, 260
Gilliland, Susan, 260
Gilliland, Victor Pence, 260
Gilmore, Thomas Larkin, 236
Gilpin, Larry Vincent, 217
Gilstrap, Anthony Wayne, 260
Gipson, Deborah, 290, 292
Gipson, Millard, 88, 170
Givan, Jerry Clark, 217
Given, Ed, 178
Given, Michael Terry, 139
Givens, Barbara Kay Stanl, 236
Givens, Gaylen V., 260
Givens, James Bernard, 260
Givens, John Martin, Jr., 217
Givens, Mary Diann, 260
Glackin, Carolyn Jean, 260
Glascock, Nancy Gower, 129, 236
Glasgow, Glenn Patrick, 105, 106, 191
Glasgow, Robert Orson, 236
Glass, Jo Ann, 236
Glass, Joe Mackey, 106, 235
Glass, Ronald Paul, 142
Glasscock, Nancy Carolyn, 61, 191
Glasscock, Carolyn, 178
Glasser, Jack, 293, 300
Glasser, Joe Frank, 289, 292, 297
Gleason, William Francis, 261
Gleitz,, George Phillip, 191
Glenn, Marilyn Dean, 261
Glore, Lee Allen, 96, 236
Glover, Samuel Rudy, 261
Glowacki, Joseph Walter, 236
Glowacki, Mary Vernice, 118, 261
Goad, Bonnie Sue, 236
Goad, Gordon, 288, 295
Godbey, John Dixon, 261
Godfrey, Brenda, 289, 292, 296
Godfrey, James, 176
Godoy, Jorge Carlos, 236
Goei, Siang Eng, 107, 115, 191
Goff, James Delmer, 261
Goff, Patricia Anne, 236
Goff, Sharon Lee, 131, 236
Goggin, Terry Lawrence, 261
Gohagan, Rosemary Lizbeth, 97, 261
Goin, Karen Sue, 260
Goins, Edgar Sylvester, 87, 94, 115, 136 191
Gold, Joanne Muriel, 261
Goley, Bobbie Dale, 236
Gollaher, Anita Lynne, 217
Goodcase, David Michael, 261
Goodlett, William Cecil, 261
Goodman, Bennie Ray, 191, 217
Goodman, Donald Ray, 137, 191
Goodman, Jean Carol, 217
Goodman, Jeanette Jean, 56, 116, 191
Goodman, Joe Lewis, 111, 261
Goodman, Mary Eugenia, 191
Goodman, Phyllis Ann, 261
Goodman, Roscoe Michael, 217
Goodman, Wanda, 236
Goodwin, James Edward, 236
Goodwin, Saundra Kaye, 261
Goodwin, Stephanie Lynn, 261
Goranflo, Robert Emmett, Jr., 261
Gord, Thomas, 191
Gordon, Linda Melanne, 261
Gordon, Paul Fredrick, 261
Gordon, Robert Joseph, 217
Gore, Donald Wayne, 217
Gorin, Thomas Harden, 138
Gosa, Charles Foster, 236
Gosa, Mike, 283, 292
Gott, Hugh Warren, 103, 217
Gottesman, James Edward, 236
Goulder, Allen Ray, 142
Gousha, Irvin Curtis, 111, 261
Gowin, Virgil Thomas, 236
Grace, Cheryl Jeanne, 97, 261
Gragg, John Ewing, 261
Graham, Alice Ann, 261
Graham, Carol Virginia, 191
Graham, DaVon, 287
Graham, John Thomas, 80
Graham, Katherine Mae, 236
Graham, Marilyn Gwin, 261
Graham, Susan Marie, 261
Graham, Thomas Aaron, 217
Graham, Thomas A., 217
Graham, Thomas Albert, 81, 84
Graham, Wayne Knox, 287, 292, 296, 297
Grammer, William Richard, 103, 191
Granata, Carmella Janet, 236
Grant, David Claude, 191
Grant, Victor T., 290
Granto, Anthony Francis, 236, 261
Grassham, Thomas Oliver, 261
Grau, Susan Harris, 236
Graves, Delbert Earl, 217
Graves, Dennise Anne, 261
Graves, Edna Lee, 261
Graves, Imogene, 261
Graves, Jack William, 261
Grawemeyer, Frances Gayle, 261
Grawemeyer, Ronald Keith, 261
Gray, Betty Frances, 217
Gray, David Filmore, 103, 191
Gray, Floyd Clarence, 261
Gray, Joe, Jr., 283, 284, 295, 297
Gray, Kenneth Earl, 261
Gray, Michael Dwayne, 217
Gray, William Lacy, Jr., 146, 217
Greathouse, Jo Ann, 261
Greathouse, John Allen, 217
Greco, Andrew Philip, 236
Green, Alan Ray, 236
Green, Henry Francis, 261
Green, Jeffrey Walace, 120, 217
Green, Leland Earl, 105, 106, 135, 191
Green, Michael Thomas, 116, 261
Green, Richard, 281, 288
Green, Robert Lynn, 217
Green, Robert Nathan, 117, 261
Green, Ronald Wayne, 261
Green, Russell, 290
Green, William Harry, 97, 261
Greene, Freddie Garland, 261
Greenwell, Hubert Ronald, 261
Greenwell, James Howard, 261
Greenwell, Richard Dan, 51, 146, 191
Greenwell, Virginia Ann, 61, 87, 127, 129, 191
Greenwood, David Lee, 261
Greer, Clifford, 236
Greer, Robert Jennings, 106, 261
Gregg, Barbara Louise, 261
Gregory, George Delcher, 139, 217
Gregory, Georgine Ruth, 237
Gregory, Glynn Allen, 237
Gregory, Hugh Brown, 217
Gregory, Jerry Wayne, 237
Gregory, Nancy Ann, 261
Grey, Ken, 142
Grider, James Elgie, 191
Grider, Larry Joel, 261
Griffee, Vivian Marie, 237
Griffen, Frank, 64, 176
Griffin, B. Joyce Owens, 56, 119, 191
Griffin, Hubert, 178
Griffin, Hubert, 284, 300
Griffin, Jerry Clay, 114, 191
Griffin, Mary Elizabeth, 58, 104, 113, 115, 237
Grimaldik, Richard Thomas, 261
Grinstead, Richard Caye, 261
Grinstead, Vera, 175
Grise, Delila Marreen, 237
Grise, Janice Rose, 115, 217
Grise, Richard, 290
Grisham, Teresa Lee, 261
Grisson, Anerson Eugene, 261
Groce, Johnny Douglas, 217
Grogan, Gilbert Wayne, 261
Gronotte, David Charles, 261
Gronotte, Robert Michael, 237
Grushoff, Kenneth Joseph, 237
Guffy, Anthony Wynn, 261
Guillaume, Raymond K., 48, 107, 127, 129, 146, 191
Guinn, Joe Crit, 106, 191
Gullo, Charles Anthony, 80, 237
Gumm, Betty Ann, 261
Gumm, Kassandra Stone, 261
Gumm, Tony Alan, 261
Gunnels, William Keith, 217
Gupton, Joe William, 217
Gussett, Brenda Joyce, 217
Guthrie, Anna Magdalene, 123, 261
Guthrie, Bow Scott, 192
Guthrie, Carl Edward, 261
Guthrie, Stephen Richard, 123, 261
Guthrie, Walton Randolph, 261
Guy, Brenda Ruth, 132, 237
Guyton, James Clay, 136, 192
Gwin, Charles Fabius, 261

H

Haas, Joseph Douglas, 237
Haberer, Elana Kay, 261
Habich, Sharon Lee, 217
Hack, Dennis Wayne, 261
Hackney, Mary Garnett 59, 115, 261
Hadden, Michael Richard, 261
Hafendorfer, Henry J., 261
Hagan, Barbara Gail, 261
Hageman, James Leroy, 217
Hagerman, Dennis Ray, 237
Halbleib, Joseph A., 11, 237
Halcomb, Sharron Lois, 61, 104, 129, 192
Hale, Arthur Campbell, 237
Hale, David, 237
Hale, James Carlson, 95, 261
Hale, Kenneth Earl, 217
Hale, Richard Foster, 218
Hale, Terry Dalton, 218
Hale, Virgil, 176
Haley, Kelly Darnaby, 138, 218
Haley, William Burton, 11, 261
Hall, Bernie Ray, 261
Hall, Bobby Jean, 56, 192
Hall, Carl Edward, 142, 218
Hall, David Presnell, 137, 192
Hall, Earl, 237
Hall, Ernie Hollary, 68, 80
Hall, Jackson Lee, 261
Hall, James, 178
Hall, Jeffery Blaine, 261
Hall, Jerry Wayne, 261
Hall, John Earl, 261
Hall, John Ward, 139, 237
Hall, Joseph M., 261
Hall, Larry Coleman, 192
Hall, Linda Jane, 237
Hall, Marie Evette, 261
Hall, Peggy Sue, 261
Hall, Robert, 177
Hall, Robert Stanley, 105, 261
Hall, Ronald Lawrence, 218
Hall, Saundra Mae, 85, 261
Hallberg, Thomas Michael, 145, 218
Hallerman, Richard Lee, 261
Hallford, Delena Ann, 218
Hallford, Ilus Melvin, II, 218
Halliburton, Jerry, 284, 294
Halter, Charles Robert, 218
Halter, Scottie Willis, 218
Hamby, Gary Nelson, 262
Hamilton, Andrew Joseph, 218
Hamilton, Joan, 262
Hamilton, Linda Jane, 284, 298, 301
Hamilton, Linda, 122
Hamilton, Marilyn Galloway, 192
Hamilton, Veta Kaye, 97, 262
Hamilton, William Darrell, 262
Hamilton, William David, 192
Hamlet, Patricia Ann, 262
Hammer, Nina, 178
Hammond, Frank Sympson, 84, 109
Hammond, Helen E., 262
Hammond, Lizebeth Irene, 262
Hammons, Cecilia A., 97, 131, 237
Hampton, Charlotte Elaine, 262
Hampton, Henry Moss, 96, 288, 296
Hampton, Leon Henderson, 121, 237
Hampton, Paul Douglas, 262
Hampton, Phillip, 178
Hancock, Carolyn Ann, 57, 121, 127, 130, 218
Hancock, Deborah J., 237
Hancock, Dorothy 262
Hancock, Hollis Gurden, Jr., 262
Hancock, Jimmie L., 192
Hancock, Rickey Lewis, 262
Hancock, Ruth Lawson, 218
Hand, David, 289
Hand, Edward T., 288
Handy, Brenda L., 237
Hanes, Judith Elaine, 262
Hankins, James Dixon, 218
Hanley, Lillian, 178
Hanly, John Hillary, 218
Hannah, Barbara Melita, 262
Hanos, John, 262
Hansbrough, Ruth Cherie, 262
Hanson, Roger K., 237
Hanson, Ronald Coy, 237
Hapney, Alan Nichols, 262
Haralson, Donald Edward, 262
Harbin, Jesse Leo, 218
Hardaway, Hubert, 178
Hardcastle, James Phillip, 262
Hardin, Bonnie Gail, 237
Hardin, Larry Jetson, 262
Hardin, Marsha Elaine, 262
Hardin, Warren Gilbert, Jr., 262
Hardison, Curtis, 262
Hardison, Phyllis Elaine, 262
Hardison, Shirley Jane, 108, 262
Hardman, Howard R., 118, 237
Hardwick, Frederick Homer, 262
Hardy, Jerry Dean, 102, 192
Hardy, Judith Ann, 262
Hardy, Linda Calhoun, 262
Hardy, Susan Walker, 262
Hargis, Lynn, 287, 292, 296
Harkins, Carol, 287, 297
Harkins, Patricia, 287, 300
Harkins, William J., 171
Harl, Eva Jane, 288, 292
Harlan, Eva Pearl, 262
Harlan, John Edward, 262
Harlan, Mary Ermon, 262
Harlin, Betsy, 290, 292
Harlin, Maxey B., 161
Harmon, Charles Hagan, 262
Harmon, George Thomas, Jr., 218
Harmon, Marchelle, 288
Harmon, Mona Lois, 237
Harmon, William Lloyd, 107
Harness, Georgea Ann, 111, 126, 218
Harper, Delores Ann, 132, 218
Harper, Laura Agnes, 262
Harper, Richard Sheridan, 262
Harrel, Judy Merl, 237
Harrel, Larry Wilson, 192
Harrel, Nancy Rose Brooks, 192
Harrell, Charles Michael, 262
Harris, Bruce Earl, 218
Harris, Carlos Wayne, 262
Harris, Dana Lee, 262
Harris, Diana Kaye, 237
Harris, Donna Kay, 110, 111, 237
Harris, Jerry Lee, 192
Harris, Karen Ann, 129, 218
Harris, Kenneth Lanier, 192
Harris, Martha Howell, 237
Harris, Mary Veronica, 237
Harris, Ouida, 178
Harris, Patricia Joyce, 262
Harris, Phyllis Kaye, 262
Harris, Robert E., 287, 296, 297, 301
Harris, Ronnie, 133
Harris, Sally Ann, 131, 237
Harris, Sara Elizabeth, 110, 111, 112, 192
Harris, Tasso, 262
Harrison, Jerry Louis, 120, 141, 192
Harrison, Judy Lee, 262
Harrison, Nettie, 175
Harrison, Robert Wayne, 114, 192
Harrison, Ted, 61, 107, 143, 192
Harrison, Wilburn H., Jr., 237
Harriss, Bobby Ewing, 262
Harrod, Martha Haley, 237
Harry, Richard Douglas, 262
Hart, Doris Lucille, 59, 262
Hart, Leonard, 173
Hartleb, Sheryl Lynn, 262
Hartley, Cynthia Ann, 262

INDEX

Hartman, Gilbert Lynn, 262
Hartman, Sandra Jean, 129, 218
Harvey, Jerry Leo, 262
Harvey, Kenneth, Jr., 290
Harvey, Linda Kay, 237
Harvey, Tony Carroll, 106, 135
Harwood, Sandra Gail, 218
Haselden, Joseph Duncan, 100, 107, 114, 120, 192, 218
Haskett, Eugene, 61, 87, 138, 192
Haskins, Clem Smith, 75, 76, 237
Haskins, Paulette, 114, 122
Hatcher, Anne Taylor, 104, 106, 132, 218
Hatcher, Dudley Wayne, 106, 192
Hatcher, Paul G., 168
Hatchett, Frank Rice, 262
Hatchett, James Powell, 262
Hatfield, Jack Benjamin, 262
Hatter, William C., 143, 218
Haun, John Howard, 237
Hauschilot, Karen Ray, 100, 237
Hauth, Kenneth Edward, 262
Hawkins, Donald W., 110, 218
Hawkins, Doris Eulyne, 237
Hawkins, Judy Carol, 110, 237
Hawkins, Richard Bryan, 262
Hawkins, Walter Ledley, 68, 146, 192
Hawkins, William Thomas, 262
Hawks, Fonda Gail, 262
Hawley, Mark Hiram, 218
Hawley, Robert Edward, 218
Haworth, Joseph R., 218
Hawthorne, Carol Beth, 262
Hay, Nancy Belle, 115, 262
Hayden, Dallas Wayne, 237
Hayden, Gerald Vincent, 106, 237
Hayden, Norma Carolyn, 110, 237
Hayden, Phyllis Dean, 262
Hayden, Thomas Byron, 218
Hayes, Barbara Diane, 262
Hayes, Charles T., 170
Hayes, Cheryl Marie Riggs, 192
Hayes, Gary Marshall, 127, 139, 192
Hayes, Janet L., 290, 800
Hayes, Judith E., 284
Hayes, Robert Wayne, 262
Hayes, Sue, 178
Haymes, Lewis E., 174
Haynes, Brenda Pauline, 57, 85, 129, 138, 218
Haynes, Carolyn C., 262
Haynes, James Patrick, 145, 237
Haynes, Karen Sue, 237
Haynes, Rebecca Sue, 262
Haynes, Ruth Erin, 56, 192
Haynes, William Stephen, 146, 192
Hays, Lynda Vail, 116, 134, 192
Hayse, Sharon Lee, 237
Hayward, Margaret Ann, 237
Hazel, Nanette, 118, 121, 129, 192
Head, James Ross, 59, 262
Hearld, Roger Thomas, 262
Heath, Walter Rufus, Jr., 262
Heavrin, Louis Glynn, 153, 218
Heburn, William Russell, 237
Hedges, James Robert, 237
Hedges, Roy, 141, 171
Hedgespeth, Alan Coleman, 237
Hedrick, Susan Lee, 262
Heger, Paul Lawrence, 116, 262
Heick, Donald Paust, 262
Heilman, Oliver Keith, 237
Heim, Larry Arthur, 118, 262
Hein, Kristen Elizabeth, 262
Heitz, Edward Jay, 262
Helm, Brenda Joyce, 193
Helm, Finley, 97, 193
Helm, Jane Stark, 101, 193
Helm, Joseph Carter, 262
Helm, Lawrence William, 262
Helm, Linda Lou, 237
Helm, Margie, 169
Helm, Paula Rae, 237
Helms, Thomas Edward, 117, 218
Heltzel, Dane Howard, 262
Hemme, Sammie Wayne, 237
Hemphill, Frank John Park, 218
Henderson, Eugenia Myrl, 218
Henderson, Frances Ruth, 114, 115, 122
Henderson, Helen Ruth, 237
Henderson, Hugh Caperton, 262
Henderson, Patricia June, 262
Hendrick, Geoffrey Craig, 262
Hendrick, Jane Ellen, 262
Hendrick, Paula Gayle, 262
Hendricks, Ronny Carl, 237
Hendrix, Richard Allen, 237
Henkel, Terry William, 56, 104, 110, 146, 193
Henning, William Patrick, 262
Henninger, Donna Kay, 116, 193
Henry, Carol Dean, 218
Henry, Kenneth Charles, 123, 237
Henshaw, John Norris, 237
Hensley, Jerry Leon, 218
Hepler, Robert, 171
Hepp, Charles M., Jr., 127, 141, 193, 218
Herbert, George Robert, 102, 237
Herbert, William Robert, 262
Herdt, Dolores Ann, 262
Herndon, Lewis Tilden, Jr., 263
Herold, Danny Ray, 263
Herrin, Sally 284, 292, 296
Herrmann, Frank Henry, 263
Herron, David Wayne, 193
Herron, James Glen, 263
Herron, William Morrow, 263
Herskovitz, Arnold, 218
Heskamp, Linda Louise, 263
Hess, Creighton Lee, 193
Hesson, Carol Ruth, 193, 218
Hester, Raymond Harvey, 193
Hewitt, Anderson Hancock, 115, 136, 237
Hewitt, Judy Carole, 263
Hext, Robert Gary, 238
Heydt, Leonard Elmer, 238
Hibbs, Susan Jane, 97, 118, 263
Hickerson, Robert Allen, 263
Hicklin, John Melvin, 193
Hickman, Barry Denton, 138, 238
Hickman, Larry Smith, 263
Hicks, Carl Franklin, Jr., 263
Hicks, Dave, 137
Hicks, Harold Dane, 193
Hicks, James W., 172
Hicks, Pearl, 76, 77, 238
Hicks, Robert Olin, 263
Hicks, Ronald Julian, 218
Hidenrite, Edward Allen, 137, 193
Higdon, Gilbert Douglas, 218
Higdon, Glenn Dewaine, 263
Higginbotham, Bert Edward, 263
Higginbotham, Paul Douglas, 263
Higgins, Forrest, 170
Higgins, Suzanne, 292
Higgs, Donald Ray, 193
Hild, Dorthea Ray, 283, 284, 286, 297, 298, 301, 306
Hildabrand, Gerald Wayne, 263
Hildebott, Richard Harry, 83, 263
Hildebrand, Karen Elaine, 263
Hildreth, Diana Lee, 109, 263
Hildreth, John, 287
Hildreth, Joseph, 283, 284, 297, 300, 301, 306
Hildreth, Michael, 290
Hildreth, Van John, 116, 263
Hiler, Kenneth Frank, 263
Hill, Barbara Cabanne, 131, 238
Hill, Carolyn Ann, 97, 117, 125, 218
Hill, Eddie Amos, 263
Hill, Herbert Carter, 263
Hill, James Louis, 138, 193
Hill, John Lewis, Jr., 218
Hill, Joseph Franklin, 193
Hill, Joseph McKenney, 78, 263
Hill, Louise Martha, 193
Hill, Mary Ann, 284, 300, 301
Hill, Nancy Sue, 97, 263
Hill, Peggy Ann, 263
Hill, Richard Earl, 263
Hill, Richard Louis, Jr., 238
Hill, Ronald Buford, 105, 108, 125, 263
Hillebrand, John Michael, 263
Hilliard, Addie S., 173
Hills, Nelda, 175
Hills, Robert Drake, 263
Hills, Ronald M., 263
Hillyard, Lanny Bruce, 263
Hinds, Curtis James, 105, 114, 193
Hinds, Darleen Duffy, 238
Hine, James Eric, 263
Hines, Dianna Rae, 238
Hines, Carolyn W., 193
Hines, Jon Winston, 136, 218
Hines, Joseph Richard 263
Hines, Norma Sue, 263
Hines, Pamela Sue, 263
Hines, Robert Warren, Jr., 238
Hines, Thomas Collier, 193
Hines, Thomas Walton, 218
Hinson, Ronald Newman, 146, 218
Hinton, Robert Randolph, 263
Hirst, Bradley Dean, 218
Hiter, William Watson, 263
Hixson, Joan Emily, 97, 133, 238
Hoack, J. R., 116
Hoagland, John W., 178
Hoagland, Morton Milford, 238
Hoagland, Susie, 124
Hobbs, Charlotte Ann, 100, 238
Hobbs, David, 283
Hobbs, Kenneth Thomas, 238
Hobgood, Merle Bayne, 125, 218
Hobson, Charles Leonard, 218
Hocker, John William, 218
Hodge, Joe Ray, 104, 105, 193
Hodges, Barbara Ann, 238
Hodges, Carolyn Faye, 238
Hodges, Henry Gerald, 193, 218
Hodges, Herbert Lee, 218
Hodges, Mary Lou, 193
Hodges, Terry Lane, 193
Hoehner, Thomas Edward, 263
Hoey, James Vincent, 263
Hoff, David, 193
Hoffman, Ronald, 156
Hoffman, Ronald Gene, 218
Hogan, Boyce Allan, 68, 263
Hogan, Ceo C., Jr., 151, 157
Hogan, Jeanie Marie, 218
Hogue, Ethel Mary, 126, 237
Hogue, James Gordon, 238
Hogue, Willowdian, 238
Holbert, Miller, 179
Holcomb, Linda Gail, 263
Holcomb, Nancy Jean, 263
Holden, Alan Dale, 80, 81, 84, 238
Holder, Brenda Javaugh, 263
Holder, Catherine, 218
Holder, Linda, 178
Holder, Linda Sue, 263
Holder, Roy Darrell, 106, 121, 238
Holian, Michael Benson, 238
Hollan, Harriet Lynn, 108, 263
Holland, Charles Wayne, 263
Holland, Fannie, 177
Holland, J. C., 170
Holland, James Clifford, 263
Holland, James Thomas, Jr., 218
Holland, Martha Ann, 238
Hollars, Edessa Louise, 193
Hollenbaugh, Ross Allen, 263
Holliman, Neil, 177
Hollingsworth, Joseph N., 238
Hollingsworth, Joseph G. J., 263
Hollingsworth, Margaret J., 263
Hollins, James Roger, 193
Hollopeter, Kathy Diane, 119, 192
Holloway, Bonnie Jo, 263
Holman, Bobby P., 177
Holman, Carlen Ellison, 263
Holman, Charlotte Ann, 127, 238
Holman, Jean Carol, 133, 238
Holman, Mary, 177
Holman, Robert W., 68, 194
Holsclaw, Jacqueline Ann, 85, 263
Holstrom, Mary Signe, 104, 109, 218
Holt, David Charles, 263
Holt, David Lee, 218
Holt, Dorothy Werdell, 238
Holt, Hurston Ray, 106, 135, 218
Holt, Mary Jo, 97, 238
Holt, Myra Rae, 263
Holton, Vickie Lee, 289, 296
Homeister, John Louis, 238
Homsley, Bonnie S., 173
Honaker, Henry, 290
Honchell, Kenneth Raymond, 71, 146, 194
Hood, Gary Allen, 142, 262
Hood, James Clifton, Jr., 263
Hood, Jesse Lawrence, 238
Hood, Joyce Ann, 218
Hoover, Laura Ann, 238
Hoover, Thomas Wayne, 263
Hopkins, Donald Lee, 109, 194
Hopkins, Patrick Eugene, 263
Hopkins, Robert Bruce, 263
Hopkins, Susan Gray, 263
Hopkins, Thomas Walter, 218
Hopkins, Walter Craig, 263
Hopper, Donald L., 194
Hopper, Florence Inez, 125
Hopper, John Henry, 101
Hopper, Karen Elaine, 125, 238
Hopper, Russell Allen, 263
Hopper, Virginia Kathleen, 263
Horan, Lee Edward, 263
Horlander, Frank Gerhard, 263
Horn, Charles William, Jr., 263
Hornback, Ted, 64, 169
Horrell, Ann Houston, 238
Horsley, Ronald Owen, 238
Horton, George Owen, 238
Horton, John Len, 103, 219
Hoskins, Carolyn Brumback, 194
Hoskins, Paulette, 238
Hoskins, Ralph Gordon, 143, 194
Hoten, Wyman Elliot, 263
Houchens, Ann Courtney, 238
Houchins, Beverly Sue, 263
Houchins, Mary Alice, 130, 194
Houck, John Robert, 263
Houghland, Sue Ellen, 263
Houk, Bobby, 177
Houk, Ernie Lamar, 219
Hourigan, William R., 138, 166
House, Angela Gweanna, 59, 115, 263
House, Stephen Douglas, 142, 263
Houston, Lawrence Joseph, 194
Houston, Phyllis Kaye, 238
Hovious, Gloria Young, 171
Howard, Carol Ann, 263
Howard, Crithleen Sandra, 263
Howard, Daniel Edward, 263
Howard, Eugene Edward, 141, 194
Howard, Gary Whitney, 263
Howard, Hubert, 238
Howard, Mildred, 173
Howard, Paul Elliott, 263
Howard, Rebecca Kaye, 194
Howard, Rose Marie, 219
Howard, Thomas Graddy, 97, 135, 194
Howell, Donald Charles, 263
Howell, Frances Ann, 263
Howell, Gordon Thomas, 263
Howell, Patricia, 284, 298, 300
Howell, Terry Wayne, 264
Howell, Thomas Orville, 238
Howes, Rouse B., 194
Howill, Ronald Virgil, 264
Hoyle, John McAlpine, 238
Hubbard, Gary William, 219
Hubbard, Ronald Lee, 264
Hubbell, Terrance Jay, 264
Huber, Michael Edward, 114, 264
Hucaby, Mary Ann, 219
Huddleston, Daisy Lavella, 194
Huddleston, Laura, 287, 296
Hudgens, Freida Carol, 264
Hudgins, Elaine Elizabeth, 264
Hudson, Brenda Lorene, 264
Hudson, Peggy Sue, 264
Hudson, Terrel Allan, 264
Huenefeld, Pamela Kaye, 219
Huenfeld, Linda Karen, 264
Huey, Johnnie B., 174
Huff, Gary Lynn, 288
Huff, John Collier, II, 264
Huff, Sharon Bee, 264
Huffman, Jerry Harold, 238
Huffman, Robert Ludington, 68, 95, 238
Huffman, Sue Eleanor, 97, 219
Huggins, Patricia Anne, 97, 117, 194
Hughes, Hugh Tim, 264
Hughes, Luther Bertram, Jr., 57, 106, 219
Hughes, Phyllis Elaine, 264
Hughes, Sue Carol, 238
Hughes, Wanda Lee, 238
Hughlett, Gerald C., 96, 238
Hujo, Donald George, 142, 264
Hullett, William Wayne, 264
Humble, James Francis, 264
Humble, Lewis, 219
Humphrey, Beverly Jane, 264
Humphrey, David Heilman, 264
Humphrey, Douglas, 177
Humphrey, Michael Bruce, 264
Humphrey, Renetta, 194
Humphrey, Suzanne, 264
Humphries, Brenda Jane, 129, 238
Humphries, Wm. Robert, Jr., 264
Hundley, Douglas Moore, 94, 219
Hundley, James Scott, 135, 194
Hunley, Elbert Royce, Jr., 194
Hunley, Tommy Richard, 219
Hunsaker, Molly Sue, 264
Hunsaker, Stephen Paul, 264
Hunt, Alan, 289, 292
Hunt, Charles Edward, 264
Hunt, Elaine Vee, 219
Hunt, Gary, 283, 287
Hunt, Gary Stuart, 219
Hunt, John David, 219
Hunt, Judy Lane, 264
Hunt, Larry Neal, 219
Hunt, Linda Joyce, 194
Hunt, Mary Annette, 264
Hunt, Mary Louise, 59, 264
Hunt, Patricia Gail, 85, 264
Hunt, Sandra Arlene, 133, 238
Hunt, Suelten Smith, 264
Hunter, Bobby Dorel, 264
Hunter, Charles William, 264
Huner, David Lynn, 97, 264
Hunter, David Stephen, 264
Hunter, Diane, 124, 264
Hunter, Harold Wayne, 95, 96, 118
Hunter, Hattie Jean, 238
Hunter, Norma Deloris, 123, 264
Hunter, Savinia, 177
Hunter, William Dudley, 219
Hurt, Ann Moore, 59, 115, 264
Hurt, Donna Carol, 238
Huston, Charles Robert, 238
Huston, Edgar Thomas, Jr., 97, 219
Hutcheson, Louise, 175
Hutcherson, Richard Neil, 146, 219
Hutchinson, Thomas Homer, 264
Hutton, John, 288, 295
Hutton, Tate Cambell, 238
Huyck, Lynda Susan, 58, 238
Hysinger, William Lyle, 264

I

Iachetta, Michael Arthur, 264
Imel, Gary E., 219
Ingram, Mollie Louise, 118, 121
Inman, Glenda Ruth, 219
Inman, Mary Joyce, 194
Ipock, Stephen Clyde, 194
Irelan, Florence Evelyn, 115, 264
Ireland, Jan Lynn, 219
Irick, Edward, 287, 294, 297, 300, 304
Irick, Margaret, 290, 300
Irwin, Loretta S., 194, 131
Irwin, Daniel Patrick, 264
Irvin, Michael Stephens, 194
Irvin, Vickie Jo, 194, 219
Irving, Jerry Lynn, 238
Isaacs, Lowell Kenneth 219
Isbell, Terry Roberts, 264
Isenberg, Dennis Edward, 264
Ising, Edward James, 238
Ison, Byron Richard, 264
Ivy, Dennis Edward, 121, 264

J

Jachts, Patricia Ann, 264
Jackson, Arthur Francis, 194
Jackie, Audrey, 171
Jackson, Carlton, 174
Jackson, Cynthia Jane, 264
Jackson, David Allen, 264
Jackson, Edward Summers, 264
Jackson, Eileen Marie, 238
Jackson, Gary Lee, 238
Jackson, George Petras, 194
Jackson, John Mark, 290
Jackson, Lonnie Ray, 238
Jackson, Margaret, 178
Jackson, Margaret Sue, 238
Jackson, Michael Edward, 97, 264
Jackson, Phyllis Diane, 110, 194
Jackson, Susan Ann, 132, 150, 194
Jacob, Chuck James, 194
Jacobs, Stephen Allen, 175
Jacobson, John Thomas, 171
Jaggers, Benny Dewayne, 219
Jaggers, Edwin Corlett, 238
Jaggers, Jan Ransdell, 143, 195
Jaggers, Joyce Jean, 97, 238
Jaggers, Judson Patrick, 264
Jaggers, Lucy Jane, 264
Jaggers, Mary June, 264
James, George Edward, 264
James, Harry Arnold, 264
James, Julia Anita, 195
James, Steven Crittenden, 141, 195
James, Suzanne, 264
James, Walton Alfred, 264
Jameson, Glenn Douglas, 264
Jamison, Gary Craig, 264
Jamison, Orval E.
Jamrozy, Michael Stanley, 264
Janas, Theodore Anthony, 219
Jarboe, Thomas Jerome, 264
Jarchow, W. R., 171
Jarvis, Graden Barry, 124, 264
Jarvis, Michael Jerry, 124, 264

INDEX

Jasper, Nancy Carole, 110, 126, 132, 219
Jenkins, Ann Louis, 115, 219
Jenkins, Dan Russell, 238
Jenkins, Donald Hugh, 59, 264
Jenkins, Douglas Cleveland, 59, 264
Jenkins, Gary Wayne, 264
Jenkins, Jeff, 170
Jenkins, Jeanette, 290, 300
Jenkins, Joseph Eugene, 195
Jenkins, Martha, 174
Jenkins, Ronald David, 219
Jenkins, William M., 166
Jennings, James Collins, 123, 238
Jennings, Lola Marie, 264
Jennings, Nancy Sue, 87, 109, 195
Jensen, Marilee Dawn, 58, 95, 238
Jernigan, Belia Wayne, 239
Jernigan, Emily Kay, 239
Jett, Richard C., 174
Jewell, Barry Lee, 264
Jewell, Gerald Keith, 264
Jewell, Robert Leon, 239
Jimerson, Willie James, II, 264
Johns, Edward Gwyn, 264
Johns, John Thomas, 59, 264
Johns, Robert Craddock, 264
Johns, Robert Nathan, 231
Johnson, Anthony Earl, 137, 195
Johnson, Bobby Michael, 219
Johnson, Carole Elaine, 239
Johnson, Charles Larry, 264
Johnson, David Love, 219
Johnson, Doris, 287, 292, 296
Johnson, Dorothy Diane, 239
Johnson, Harrold Troy, 195
Johnson, Hugh F., 175
Johnson, J. Frederick, Jr., 219
Johnson, James Raymond, 264
Johnson, James Kendrick, 264
Johnson, Janice Yvonne, 239
Johnson, Jo Ann, 96, 219
Johnson, Jo Ann, 219
Johnson, John Robert, 264
Johnson, Kenneth Wayne, 264
Johnson, Larry Stephen, 264
Johnson, Leland, 64, 177
Johnson, Leonia Joyce, 264
Johnson, Linda Faye, 195
Johnson, Lindagarde, 264
Johnson, Loretta Maxine, 219
Johnson, Melissa Case, 129, 239
Johnson, Michael, 290
Johnson, Peter Fred, 264
Johnson, Rebecca Ann, 239
Johnson, Rebecca Mae, 265
Johnson, Rex Logan, 265
Johnson, Robert Hermann, 219
Johnson, Ronnie Kipp, 265
Johnson, Sandra Kay, 130, 219
Johnson, Sherry Kay, 265
Johnson, Thomas Ralph, 265
Johnson, Viva Dean, 127, 133, 195
Johnson, William Lane, 142, 239
Johnson, William Marvin, 239
Johnston, Joseph Egglest, 265
Joiner, Jerry Ross, 106, 239
Jolley, Darrell Patrick, 265
Jolly, Bobby Carroll, 103, 195
Jolly, Linda Marie, 265
Jolly, Ruth Braxton, 195
Jones, A. J., 219
Jones, Bertha, 174
Jones, Cindy, 288
Jones, Elizabeth Burch, 195
Jones, Ernest, 287
Jones, Harry Shane, 219
Jones, Hershall Ray, 265
Jones, Iona Ruth Martin, 219
Jones, Jennifer Margaret, 265
Jones, Judy Carol, 265
Jones, Karen Cole, 265
Jones, Mary Lee, 265
Jones, Mary Louise, 104, 110, 132, 239
Jones, Michael Blanton, 239
Jones, Michael Edward, 265
Jones, Norman Leon, 265
Jones, Paul Wayne, 237
Jones, Ralph Cadden, 106, 219
Jones, Rebecca Kathryn, 265
Jones, Robert Labar, 219
Jones, Robert Patrick, 265
Jones, Russell Clifton, 195
Jones, Shirley Temple, 265
Jones, Tara Laverne, 219
Jones, Thomas G., Jr., 173
Jones, Thomas Richard, 265
Jones, William, 175
Jones, William Green, 195
Jones, William Richard, 239
Jones, William Richard, 265
Jones, William Wallace, 116, 265
Jordan, William George, Jr., 219
Juliano, Herbert Richard, 116, 265
Jung, Michael, 170
Jupina, Mark John, 239
Justice, Billie Ruth, 219
Justice, Linda, 283, 287, 292, 297, 300

K

Kadlec, Stephen George, Jr., 195
Kaelin, John Gerald, 265
Kaercher, Jewel Janet, 195
Kaminski, Carolyn Joy, 265
Kane, Robert B., 265
Kaplan, Georgia Michele, 219
Karasiek, Howard Stuart, 219
Kargle, Karen, 129, 219
Kasari, James Eino, 219
Kasari, Thomas John, 265
Kasey, John Prinz, 265
Kash, Daniel Jurst, 219
Kaufman, William Edward, 265
Kayrouz, Robert Fredrick, 265
Kays, Charles M., Jr., 219
Keach, Lyman Douglas, 154, 157, 195
Keach, Mary, 195
Kean, Gerald Pelley, 239
Keebler, Kenneth Peter, 265
Keen, Carl, 265
Keen, Douglas, 161
Keene, Susan Dianne, 239
Kees, Ronald Stanford, 265
Keeton, Robert Wells, 265
Keith, Donna Mae, 265
Keith, Donna Rae, 265
Keith, Linda Mae, 239
Keith, William Eugene, 239
Kekich, Maureen Lee, 265
Keller, David Lawrence, 95, 97, 118, 195
Keller, Sally Pryor, 239
Kelley, Helen, 174
Kelley, James Thomas, 239
Kelley, Janet Gayle, 131, 219
Kelley, Lyn Marie, 265
Kelley, Michael Allen, 219
Kelley, Sharon, 290, 300
Kelley, Tim, 290, 301
Kelly, David Nelson, 195, 102, 120
Kelly, John Lawrence, 265
Keltner, Jerome Buren, 219
Keltner, Patricia Ann, 195
Kemp, James Allen, 239
Kendall, Edith, 178
Kennedy, Daniel Bruce, 265
Kennedy, Janet Kay, 133, 219
Kennedy, Jimmy Dale, 265
Kennedy, Juanita Joyce, 239
Kennedy, Mary June, 117, 219
Kennedy, Terry Lee, 265
Kenner, Steven Ellior, 239
Kennett, Calvin Jackson, 121, 239
Kenney, Sally Ann, 118, 121, 239
Kensler, Joann, 265
Kent, Samuel Brown, Jr., 95, 96, 118, 239
Keown, Charles A., 166
Keown Michael Dane, 265
Keplinger, Curtis Ray, 106, 219
Kerberg, Diane Lee, 265
Kerchenfaut, Nancy Gayle, 133, 195
Kernen, Donald Ray, 265
Kerr, Cheryl Jeanine T., 95, 96, 239
Kessenger, Herman Edward, 195
Kessinger, James Raymond, 97, 239, 265
Kessler, Alan Hugh, 265
Kessler, Amelia Ruth, 132, 195
Kessler, Karen Leora, 239
Kessler, Patsy Ann, 239
Kesten Paul Douglas, 265
Kidd, Barbara, 195
Kidd, Betty C. Roop, 265
Kidd, Donald Eugene, 265
Kidd, Linda Lou, 239
Kidd, Malcolm Emory, Jr., 195
Kidd, Rhea Marshall, 239
Kidwell, Larry Gene, 265
Kiefer, Ellen Marie, 265
Kieft, Judith Lynne, 265
Kilbourne, Andrew Earl, 142, 219
Kilijian, Robert Douglas, 139, 239
Killebrew, Martin Everitt, 265
Killinder, Joan Elaine, 265
Kilroy, Thomas Francis, 219
Kim, Josepy Eungchan, 195
Kim, Sun Kil, 171
Kimball, Wayne Lamar, 265
Kimbley, William David, 122, 265
Kimmel, George Milton, 265
King, Clifton Wayne, 195
King, Dearing Edwin, 265
King, Edward Thomas, Jr., 265
King, James Lovel, 239
King, Kelly Jerome, 140, 219
King, Louis Edward, 265
King, Malcolm Burton, 265
King, Mary Suzanne, 219
King, Norman J., 265
King, Norman Llewyln, 95, 96, 97, 118, 219
King, Suzanne, 129
King, Winston Earl, 56
Kinkade, Paul Glenn, 239
Kinkade, Vicki Lana, 132, 239
Kinney, Ellis Shelby, 116, 265
Kinnison, Harlan, 176
Kinser, Brenda Sue, 265
Kinser, George Earl, 265
Kinser, Henry Eugene, 265
Kinser, Linda Lou, 265
Kiper, Ann Ellien Waitman, 104, 219
Kiper, Nancy Lee, 219, 196
Kirby, Phyllis Wood, 119, 251
Kirby, Virginia Sue, 265
Kirby, William Nelson, 96, 97, 127, 137
Kirchner, June Marie, 220
Kirk, John Philip, 130, 145, 196
Kirk, Joyce Ann, 196
Kirk, Michael Neil, 265
Kirk, Ronald Elmo, 80, 84, 220
Kirker, Linda Lee, 265
Kirkham, Phyllis Amelia, 265
Kirkpatrick, Martha Gail, 265
Kirkwood, Sue Ann, 265
Kirtley, Joan Wallace, 265
Kirtley, Lyndle Rhea, 118, 196
Kirtley, Nettie Elizabeth, 133, 220
Kirtley, Sam Harold, Jr., 138, 196
Kirtley, Sharon Jo, 239
Kitchens, Roy Michael, 76, 239
Kite, Gary Martin, 265
Kleaving, Gary Lee, 265
Klein, Neal Alan, 265
Klimaszewski, James Raymo, 265
Klinglesmith, Patricia Q., 132, 196
Klosterman, Joyce Elaine, 265
Klusmeier, Phillip Edward, 265
Kmeck, Mary Katherine, 102, 132, 220
Knapp, Frederick Edward J., 239
Knapp, Susan Kay, 265
Knapp, William Craig, 220
Knifley, Welby Ray, 116, 220
Knight, John, 289, 292, 297, 300
Knight, Mary Jane, 55, 87, 96, 109, 110, 111, 112, 196
Knob, Edward, 141, 176
Knoth, Joseph Ronald, 14, 196
Knowles, Clayton David, 266
Knutsen, Eric Veiers, 105, 106, 108, 196
Koch, Helen Roslyn, 266
Koch, Suzanne, 266
Koelndorfer, John Joseph, 239
Koenig, Cynthia Brooke, 266
Koger, Patsy Elaine, 123, 266
Kohlmeyer, Kandace Kae, 13, 220
Kong, Gary Stevenson, 239
Kong, Shui Sun, 115
Konrady, Raymond Lorenz, 266
Kooz, Marcia Ruth, 239
Koostra, Kent A., 135
Koostra, Ruth Ann, 127, 130, 220
Kopas, Frank Charles, 119, 196
Korb, Carolyn Marie, 59, 266
Korfhage, Albert Henry, 266
Korfhage, Janice Louise, 196
Kramer, Charles Manifred, 196
Kramer, Herman Dieter, 220
Kramer, Jane Lenore, 220
Kramer, Ronald Eugene, 171
Kratzwald, John George, Jr., 266
Krebs, Richard Allen, 196
Kreisler, Carl, 146, 172
Kreiter, Judith Ann, 239
Krenzin, Robert E., 175
Krosp, Patricia Lee, 121, 266
Kubic, Dan, 136
Kuhn, Raymond Leobertrand, 266
Kuhn, Susan Ann, 266
Kullman, John Ignatious, 143, 239
Kullman, Robert Gerald, 266
Kulp, Kathleen Anne, 129, 239
Kuzma, Iris Faye, 239
Kyle, Sandra Hutson, 129, 239

L

Labold, Barbara Dinn, 119, 220
Lacefield, Richard S., 239
Lacey, Janice Kay, 266
Ladd, Sidney Lee, 220
Lafferty, Patricia Carol, 266
Laffoon, James Clifton, 239
Laffoon, Michael David, 266
Laffoon, Romona Mae, 100, 116, 220
Lair, George, 172
Lake, Gregory Lee, 266
Lakin, Larry Lee, 266
Lallande, John B., Jr., 266
Lally, James Thomas, 266
Laman, Archie, 172
Laman, Cynthia, 290, 300
Laman, Edna, 173
Laman, Susan, 289, 292
Lamar, Charles L., 196
Lambert, Carl Montgomery, 120, 142, 220
Lambert, Kenneth Robert, 266
Lambert, Luella Montgomer, 102
Lambert, Roger Wayne, 266
Lambert, Sally, 287, 292, 297
Lambirth, Randall Carroll, 266
Lamborn, Frank Edward, 266
Lamminen, Gloria May, 96, 239
Lampson, James Lawrence, 58, 97, 239
Lancaster, Mary Ann, 239
Landrum, Brenda Howard, 266
Lane, Anita Doll, 134, 239
Lane, Donna Lynn, 266
Lane, Johnie, 177
Lane, Linda Joyce, 266
Lane, Marsha Taylor, 266
Langdon, Patricia Ann, 266
Lange, Glenn, 168
Langford, Bobby Louis, 141, 220
Langley, Betty, 176
Langley, David Michael, 266
Lanham, Gary Woodson, 196
Lanham, Shirley Jean, 109, 196
Lanham, Sondra Lee, 134, 196
Lankford, Larry Dale, 266
Lanning, Forrest Harold, 145, 239
Lanphear, Charles Stewart, 266
Lanter, Sandra Lynn, 114, 196
Largen, Harry, 167
Larkin, Patricia Lynn, 266
Larkins, Myrna Joan, 266
Lashbrook, Margaret Sue, 266
Lasser, Mary Frances, 196
Lassiter, Rufus Francis, 220
Latefi, Hooshang, 266
Laux, William E., 171
Law, Anne, 177
Lawrence, Bemis, 161
Lawrence, Billy Richard, 80, 239
Lawrence, George Cheek, 266
Lawrence, Kenneth Ray, 239
Lawrence, Susan Lynn, 97, 266
Lawson, Dottye Sue, 266
Lawson, Douglas Arthur, 266
Lawson, Garnett A., 196
Lawson, Marian, 239
Lawson, Owen, 167
Lawson, Samuel Anthony, 110, 239
Lawson, Thomas, 289, 293
Layden, Donald Richard, 114
Layne, Charles Ellis, 239
Layne, Gary Gene, 266
Lazarus, Rhea, 166
Lazenby, Kyle Hampton, 266
Leach, Billy Darrel, 240
Leach, Jack, 145
Leach, Judith Ann, 266
Leach, Linda Dianne, 100, 110, 131, 196
Lear, Benjamin Mason, Jr., 220
Lear, Charles Kenneth, 240
Leasor, Daniel Lee, 266
Leasor, Everett Earl, 196
Leathers, Larry David, 142
Leber, Jerry Lynn, 266
Ledbetter, Danny Joe, 123, 266
Ledbetter, Thomas William, 266
Ledford, Cynthia Ann, 220
Ledford, John Byron, 107, 220
Ledford, Patricia Anne, 115, 131, 240
Ledford, Perry Alvin, 240
Ledford, Wanda Frances, 240
Ledogar, John Willis, 266
Lee, Barbara Jane, 105, 266
Lee, Carolyn Sue, 266
Lee, Gary Roger, 266
Lee, Gloria Jean, 196, 220
Lee, John, 172
Lee, Joseph Hudson, 266
Lee, Kenneth Earl, 266
Lee, Kenneth Morton, 266
Lee, Lentis Ferrel, 266
Lee, Lewis Neil, 220
Lee, Linda Florence, 196
Lee, Marilyn Eleanor, 240
Lee, Nita Wardell, 266
Lee, Philip Roland, 196
Lee, Thomas Lafayette, 240
Lee, William Henry, Jr., 104, 196
Lee, Wilma Inell, 240
Lefan, Jerry Randall, 266
Leforge, Janet Ann, 102, 220
Leichauty, Peggy J., 196
Leighty, Robert Howard, 127, 138
Lemmon, Nelson Wayne, 266
Lenburg, Mary Rose, 266
Lennon, Thomas Wayne, 266
Lenox, John Timothy, 220
Leonard, Susan Wilson, 266
Leopold, Herbert, 177
Leopold, H., 105
Lester, Terry Lynn, 240

INDEX

Lester, Wanda Sue, 266
Levitch, James Manuel, Jr., 240
Lewellyn, Michael Joe, 266
Lewis, David, Michael, 266
Lewis, Donna Glur, 196
Lewis, Henry Clarence, 266
Lewis, Jack David, 240
Lewis, Jane Louise, 240
Lewis, Judith Ann, 266
Lewis, Kris, 287, 296, 300
Lewis, Mary Grace, 266
Lewis, Nancy Carolyn, 240
Lewis, Rebecca Ann, 266
Lewis, Roger Neil, 220
Lewis, Sharon Lee, 266
Lewis, Thomas Michael, 97, 266
Lewis, Thomas Richards, 266
Libby, John Horace, 107, 220
Libs, Patricia Ann, 266
Light, Joseph Wilson, 240
Likins, Jo Ann, 266
Lile, Barbara Jo, 266
Lile, William F., 136
Liles, Vernon Watson, 11, 220
Lilly, Gilbert Douglass, 266
Linder, Sarah Catherine, 266
Lindsey, James Earle, 197
Lindsey, Phillip Dale, 56, 62, 68, 197
Lindsey, William Roy, 220
Ling, Theresa Marie, 118, 220
Link, John Douglass, 240
Link, Ronald Wilson, 266
Linton, Cheryl Jean, 266
Linzy, Linda Kay, 197
Linzy, Roger Dale, 266
Lipscomb, Brian Furman, 266
Litsey, Velna Faye, 110, 266
Littell, Bruce Andrew, 266
Litteral, Susie, 118, 121, 240
Little, John, Jr., 220
Little, Lee, 173
Lively, Louise, 173
Livers, Mary Darlene, 266
Lloyd, Gary Dennis, 266
Lloyd, Lanny Lyn, 267
Lloyd, Nelda Sue, 118, 121, 220
Lobred, Leon Joseph, Jr., 266
Lockard, Gloria Diane, 267
Locke, Michael Freeman, 220
Lockery, Elaine, 290, 292
Lockhart, Carol, 173
Lockhart, Holly, 290, 292
Lockhart, John William, 267
Lockhart, Robin, 289, 294
Loeffler, William Albert, 267
Loftis, Larry Glenn, 267
Logan, Cecil Ronald, 240
Logan, Linda Lou, 288, 296, 300
Logan, Terry Alan, 240
Logan, Walter Allen, 146, 220
Logsdon, Curtis A., 177
Logsdon, Danny Gene, 240
Logsdon, Mona Sue, 220
Logsdon, Patricia, 59, 113, 267
Logsdon, William Luther, 267
Logsdon, Zelda Lynn, 267
Lones, Norma Susan, 62, 127, 131, 197
Long, Allen Chadwick, 267
Long, Clara Ellen, 123, 267
Long, James Gregory, 267
Long, James King, 240
Long, Michael Bryan, 105, 197
Long, Terry Austin, 267
Look, Oscar William, 267
Lorenz, David Nelson, 267
Lorenz, Donna Lee, 267
Losasso, Diane Gail Ann, 96, 97, 267
Love, Darlene Elizabeth, 267
Love, Nat Howard, 111, 220
Love, Paul Dever, 267
Lovelady, Charles, 178
Lovelady, Ruth, 178
Lovell, Anna Mae, 117, 197
Lovell, Brenda, 267
Lovell, Donald Glenn, 240
Lovell, Gertie, 220
Lovett, John Culp, 58, 107, 121, 240
Lovett, Wade, 176
Loving, Reginald Williams, 220
Lowe, Carol Sharon, 267
Lowe, Donald, 290
Lowe, Gregory Alan, 267
Lowe, Herman, 177
Lowe, James Arthur, 220
Lowe, Jay Paul, 267
Lowe, Linda Sue, 288, 296
Lowe, Linda Sue, 240
Lowe, Sharon Gayle, 267
Lowery, Joan Austin, 267
Lowrey, Elaine Provo, 197
Lowrey, Herbert Wilson, 221
Lowry, Anna, 289, 296
Lowry, Connie Elaine, 267
Lowry, Kathleen, 240
Loy, James Harold, 197, 220
Lucado, James Eugene, 240
Lucas, Margaret Elaine, 220
Luck, Ann Goldie, 125, 267
Luckett, Mary Jo, 267
Luckett, Richard Luther, 220
Lugo, Maria Migdalia, 240
Lundergan, Mary Kathleen, 267
Lunsford, Richard C., 220
Lusk, David Hyde, 240
Lusk, Rhoda Barbara, 267
Luster, Charles William, 220
Lutz, Carolyn Jane, 220
Lutz, Phyllis Ray, 197
Lutz, Thomas Stephen, 141, 197
Lykens, Patsy Jean, 267
Lyles, Ronald Mitchell, 104, 267
Lynch, Thomas Edward, 240
Lyne, David, 290
Lyne, John, 288, 297
Lynwood, Nixon, 191
Lyon, Cecil Loyd, 220
Lyon, James Donald, 240
Lyons, Carolyn Jean, 115, 220
Lyons, Sandra Jo, 220
Lyons, Stephen Harold, 80, 84, 138, 220

M

McAdams, Charles Louis, 240
McAllister, Ann Revlett, 197
McAllister, Keith James, 240
McBrayer, Michael Lynn, 240
McBurney, Cassandra, 267
McCain, Linda Carr, 267
McCarty, Patricia Ann, 240
McCarty, Ralph Wayne, 97, 267
McCay, Auston Garfield, 220
McCay, Walter Jesse, Jr., 143
McCelvey, George E., 173
McChesney, Maria, 289, 292
McChesney, Susan, 287, 297
McClard, Carolyn, 62, 86, 127, 129, 152, 197
McClaren, Deanna Dean, 267
McClaskey, Booker Stewart, 220
McCleary, Judith C., 173
McClellan, Clayburne Kell, 267
McClure, Donna Faye, 220
McClure, Kenneth Eugene, 124, 240
McClure, Richard Kenton, 139, 220
McCollough, Pat, 131
McCombs, Mary, 177
McConaghy, Claudette Lee, 267
McConnaughhay, Douglas A., 220
McConnell, Cynthia Ann, 267
McCorkle, James Louis, 267
McCorkle, William Lee, 267
McCoy, Carol Vernalene, 240
McCoy, James Edward, 220
McCoy, Jerry Michael, 267
McCoy, Joyce Dale, 267
McCoy, Robert Wayne, 105, 117, 220
McCracken, Dorothy Diane, 240
McCredie, Bonnie Frances, 87, 119, 131, 197
McCrocklin, Raymon Carl, 146, 220
McCubbin, Joel Landis, 197, 220
McCubbin, Mona Katherine, 240
McCubbins, Gwendolyn, 131, 220
McCuiston, Suzanne, 267
McCullough, Patricia Ann, 197
McCullum, John Robert, 240
McCurry, Brenda Gaile, 115, 220
McDaniel, Elizabeth Ann, 130, 240
McDaniel, Pamela Ann, 267
McDarment, James Butler, 220
McDonald, Algin Thomas, Jr., 267
McDonald, Carroll Wayne, 220
McDonald, Edith Carol, 284, 286, 295, 300, 301
McDonald, Gary Wayne, 267
McDonald, Walter Dixon, 221
McDougal, Paul Edward, 267
McDowell, Edwin Heady, 106, 267
McDowell, James Murrell, 221
McDuffee, Jackie Wayne, 221
McEachin, Charla, 131, 240
McElheney, Wm. Litton, 57, 221
McElroy, David Michael, 240
McElwain, Shirley Gene, 106, 135
McEwen, Catherine Payne, 129, 221
McFall, Thomas Nelson, 267
McFarland, Carl David, 102, 267
McFarland, William Ronald, 103, 197
McGee, James Andrew, 59, 108, 267
McGee, John Gerry, 267
McGehee, James Thomas, 267
McGehee, Robert Youth, Jr., 267
McGinley, Alice Terrill, 267
McGinnis, Lee Allen, 221
McGinnis, Toby Michael, 267
McGlasson, Gary Raymond, 267
McGloin, Susan Diane, 221
McGough, George E., 111, 240
McGown, Bette Joe, 197
McGown, Philip Neal, 267
McGraw, James Warren, Jr., 139, 240
McGregor, Robert Scott, 157
McGuffey, Alan, 283, 290
McGuffey, Harold Lee, 139, 240
McGuire, Carolyn Linda, 240
McGuire, Jeanne Bryant, 221
McGuirk, Nancy Jean, 197
McHarque, Betty Jo, 221
McHugh, Walter Frank, 140, 240
McIntosh, Jean Helen, 100, 240
McKay, Lynn Alice, 240
McKee, Timothy Edwin, 104, 240
McKinley, Charles Clark, 122, 240
McKinney, Brenda Faye B., 240
McKinney, Carol Rone, 197
McKinney, James Ray, 240
McKinney, Keith Carlisle, 240
McKinney, Lo Rei Smith, 115, 197, 221
McKnight, Dolly Jo, 290, 292, 300
McKnight, James Edward, 267
McKnight, Michael Paul, 267
McLallen Linda Liggett, 267
McLallen, Richard Vardell, 146, 221
McLaughlin, Robin M., 240
McLean, Laurie, 283, 284, 297, 300, 305
McLean, Laurie Louise, 122
McLellan, Julian, 287
McLellan, Kaye, 286, 287, 292
McLellan, Robert Leo, 267
McMahan, Betty Ann, 267
McMahon, William E., 173
McManis, Jerry Dale, 95, 221
McMillan, Walter Thomas, 106, 267
McMillin, Linda Jean, 221
McMullen, Elizabeth, 179
McMullin, Glenda Sue, 109, 114, 240
McMunn, Glenn Everett, 240
McMunn, Virginia Mae, 115
McNally, Ann, 177
McNally, C. P., 168
McNeilly, Lana Kay, 240
McNulty, Michael Patrick, 267
McPherson, Barbara Jean, 240
McPherson, Bobby Deryl, 221
McPherson, Wilmetta Carol, 267
McQueary, Geraldine Marie, 197
McQueen, Edwin Darrell, 197
McRoy, Joyce Ann, 108, 209, 267
McSwiney, Ben Allen, Jr., 103, 140, 221
McWhorter, Hugh Keith, 123, 240
McWilliams, Donald Lee, 221
McWilliams, Joe Wilhoyte, 267
McWilliams, Linda Lee, 267
MacCallum, John Stephen, 267
MacComber, Jane Esther, 240
MacDonald, Barry Bruce, 267
MacDonald, Bonnie Jean, 85, 131, 221
MacDuff, John Davis E., 221
Mabrey, Brenda Gail, 97, 267
Madden, Frank John, 221
Madden, Harold Wayne, 267
Madden, John Rodney, 267
Madden, William J., 221
Madison, Ronald Wayne, 146, 240
Magan, Phillip Ray, 105
Magan, Robert Coleman, 124, 240
Magruder, Robert Lea, 240
Mahan, Joe Taylor, 221
Mahaney, David, 284, 293, 303
Mahon, Aron, 179
Mahon, William Paul, 267
Mahoney, William F., 179
Mahorney, Johnny Ray, 267
Mahrou, Mohamad Ali, 267
Mahurin, A. John, 141
Mahurin, James Richard, 80, 81, 267
Maier, William Louis, 197
Majors, Eddie Arnold, 221
Maksymczuk, Alex Frank, 267
Malick, Barbara Ann, 97, 121, 197
Malmendier, Brian Thomas, 221
Malone, James Edward, 82, 241
Malone, Preston, 174
Manar, Judith Ann, 129, 197, 221
Maney, Diane Harriet K., 241
Mangum, James Theodore, Jr., 267
Manire, Heber Jedediah, 197
Mann, Harry Douglas, 267
Mann, Judith Lynne, 241
Mann, Logan Douglas, 241
Mann, Madelyn, 283, 287, 292, 305
Manning, Jerald Wade, 267
Manrod, Mary Cay, 287, 300, 301
Mansfield, Gail Lee, 268
Mansfield, Jo Serena, 221
Mantell, Terrell Lee, 268
Maple, Michael Lee, 122, 268
Marable, David Arnold, 78, 268
Marcum, Deretha Faye M., 198
Mardis, John David, 95, 97, 268
Mardis, Mary Susan, 285, 301
Markel, Ronald Paul, 136, 221
Markham, Barbara Sue, 268
Markle, Elinor, 290, 300
Markle, Robert, 289, 297, 301
Markwell, Marilyn Ann, 268
Marlin, John Wayne, 103, 241
Marr, Marshall Chas., 241
Marr, Maurice, 241
Marret, Joseph Davis, 268
Marrett, Robert Hardin, 103, 198
Marsh, Robert Cecil, 198
Marshall, Carol White, 110, 198
Marshall, Freddie Edward, 268
Marshall, James Clyde, 145, 221
Marshall, Mildred, 289
Marshall, Stephan Ray, 268
Martin, Anna Frances, 268
Martin, Betty Jean, 268
Martin, Bobby Eugene, 221
Martin, Chrystalee, 241
Martin, David Michael, 95, 96, 118, 221
Martin, Gary Wayne, 97, 118, 221
Martin, Gay Nell, 131, 221
Martin, Harry Ingle, 111, 268
Martin, James Edward, 268
Martin, Marianna, 221
Martin, Michael Darnell, 241
Martin, Pamela Ann, 221
Martin, Phillip Curtis, 268
Martin, Sharon Anne, 268
Martin, Toni Ruth Cameron, 46, 47, 109, 221
Martin, Vernon, 171
Martin, Weymouth H., Jr., 117, 198, 221
Martin, William Wallace, I, 268
Marton, Robert, 268
Marty, Jeanne Marie, 127, 134, 198
Maryanski, Robert Edward, 268
Masden, Nancy Ann, 100, 198
Mashburn, Hilda Darlene R., 198
Mason, Daryl Keith, 268
Mason, James Coleman, Jr., 268
Mason, Leslie Kirk, 268
Mason, Marilyn Ann, 241
Mason, Marshall Steven, 78, 268
Mason, Richard Lee, 263
Mason, Wallace Coleman, 198
Mason, William Ten, 142
Massey, William Dwight, 268
Masten, John T., Jr., 171
Mastin, Marjorie Carol, 241
Mastroleo, Robin Anthony, 268
Matheny, Fidella Diane, 268
Matheney, John Bentle, 198
Matheney, Nova Eugene, 80, 143, 221
Matherly, Stephen Lee, 268
Mathews, Arthur Ethan, 268
Mathews, Myron Russell, 198
Mathews, Pamela Jane, 129, 241
Mathews, Thomas Joseph, 198
Mathis, Benjamin Ford, 241
Matthews, James Allen, 111, 137, 268
Matthews, Linda Irene, 221
Matthews, Robert Jerry, 68, 145, 221
Matthews, Stephen Ray, 268
Matthews, Van Lee, 268
Mattison, Brentford V., 221
Mattox, Judith Frances, 198
Matuch, Thomas John, 268
Matyka, Douglas Allen, 120, 241
Maupin, Robert Paul, Jr., 95, 96, 97, 1
221
Mauer, J. Michael, 95, 96, 118, 221
Mautardier, Lanny, 198
Mauzy, Sharon Kay, 124, 221
Maxwell, Patricia Ann, 268
May, Anne Leslie, 268
May, Bettye Jean, 268
May, John Charles, 221
Mayer, Arthur William, 268
Mayes, Beverly Gail, 268
Mayes, Brenda Reynolds, 115, 221
Mayes, Connie Jeronne, 59, 108, 268
Mayes, Judith Ann, 198
Mayes, Suzanne Mitchell, 198
Mayes, Thomas Arden, 198
Mayfield, Collis Gene, 221
Mayfield, Joseph M., 198
Mayfield, Judy, 283, 287, 297
Mayfield, Saundra Terry, 241
Mayhew, Betty Jean, 268
Mayhew, Janice, 175
Mayhew, Stephen Ashley, 268
Mayhew, William Ronald, 241
Mayhugh, Willard Robert, 268
Mays, Carol Jeanne, 153, 268
Mays, Kenneth, 241
Maze, Lois Anne, 115, 198
Meade, Babetta Lee, 268
Meador, Beatrice, 198
Meador, Elizabeth Ann, 268
Meador, Jerry Douglas, 198, 221
Meador, Mary Agnes, 268
Meadors, Ronald Floyd, 258
Meadows, Beverly Ann, 97, 258
Meadows, Elvin Lee, 268
Meadows, Larry Wayne, 268
Meadows, Verona, 130, 241
Meadway, Suzanne Leigh, 268
Medley, James Norman, 146, 198
Mehring, Charles Martin, 268
Melloan, Jerry Willis, 221
Melson, Roger Marshall, 139, 221
Melton, Bobby Merrill, 241
Melton, Louis Golbert, 268
Melton, Malcolm Eugene, 105, 110, 1
125, 221
Melton, Marilann Jo., 130, 221
Melton, Paul Eugene, 143, 198
Melvin, Boyd Logan, 100
Menner, Diane Lynn, 268
Menser, Phillip Morris, 221
Menser, William Earl, 58, 241
Mercer, Chester, 179
Mercer, James H., 287, 295, 296, 301
Mercer, Jane Gary, 268
Mercer, John, 285, 295, 297
Mercer, Kathryn, 288
Mercer, Sarah Frances, 108, 120, 268
Meredith, Betty Carol, 100, 133, 221
Meredith, Bobby Lee, 102, 241
Meredith, Eva L., 221
Meredith, Gary, 268
Meredith, Herschel Arden, 241
Meredith, Judy Sue, 62, 198
Meredith, Lucile, 285, 301
Meredith, Shelba Jean, 221
Meredith, Thomas Louis, 268
Meredith, William Howard, 241
Merriam, Stephen Elliot, 268
Meschko, Walter Frederick, 268
Messick, Mary Mooney, 268
Metcalfe, Charles Thomas, 241
Meuth, Elizabeth J., 241
Meyer, George H., Jr., 198
Meyer, James Gale, 221
Meyer, Judith Eddie, 221
Meyer, Marian, 176
Meyers, George Earl, 221
Michael, Vivian Lucille, 134, 241
Middleton, Gary Lee, 241
Midkiff, Rebecca Sue, 268
Miescher, Karen F., 221
Miescher, Walter Henry, III, 95, 268
Milan, James Edward, 268
Miles, Bruce Eldon, 268
Miles, Joseph Cralle, 105, 106, 108, 117, 1
Millen, Janet E., 287
Miller, Alice Faye, 268
Miller, Allen Johnson, 141, 120, 198
Miller, Bettye, 285, 292, 296, 300, 301
Miller, Boyd Larry, 110, 117, 241
Miller, Carl Eli, 268
Miller, Carol Lyn, 129, 241
Miller, Charles Wayne, 241
Miller, Christine, 179
Miller, David Carol, 102, 124, 241
Miller, Delmon Wayne, 221
Miller, Doris Jean, 268
Miller, Edward Lee, 241

INDEX

Miller, Edythe, 290, 292, 301
Miller, Goldie Darline, 199
Miller, Harry David, 221
Miller, Herbert Eugene, 105, 199
Miller, James Marion, 102, 117, 268
Miller, James Richard, 107, 127, 143, 199
Miller, Jim Wayne, 174
Miller, Joseph Eugene, 268
Miller, Judy Anne, 97, 268
Miller, Labron William, 11, 268
Miller, Marilyn Ann, 241
Miller, Michael Wayne, 241
Miller, Neil, 170
Miller, Patricia Rowland, 139, 199
Miller, Peggie Jo, 199
Miller, Phillip E., 170
Miller, Rilla Lee, 268
Miller, Robert Donald, 268
Miller, Roger Allen, 241
Miller, Ronnie Lee, 138
Miller, Russell Hiram, 268
Miller, Russell M., 173
Miller, Sandra Faye, 199
Miller, Sharin Lee F., 199
Miller, Sharon Lee, 62, 68, 84, 138, 199
Miller, Shirley Wayne, 268
Miller, Suzanne E., 268
Miller, Thomas Lee, 268
Miller, Walter Barclay, 199
Miller, Wayne, 121
Miller, William Aubrey, Jr., 268
Milliken, Carol, 283, 285, 286, 298, 301, 302, 303
Mills, Anita Elaine, 95, 268
Mills, Diana Jeanne, 59, 268
Mills, Donald Frank, 199
Mills, Peggy Lynn, 132, 241
Milmoe, Bernard, 268
Mimms, Marianne Magdalene, 241
Mimms, Robert, 288
Minges, Sidney Cole, 268
Mink, Daniel Charles, 268
Minrath, Howard Lynn, 221
Minrath, Sharon Sue S., 62, 199
Mintmire, Donald Frank, 221
Minton, John D., 166
Minton, John D., Jr., 290
Minton, Judy Ann, 241
Minton, Marguerite Kay, 269
Minton, Richard Deam, 80, 241
Minton, Sharon Ann, 269
Minton, Warren Douglas, 221
Minyard, Melanie, 85, 269
Misere, Paul Edwin, 269
Mitchell, Carolyn Doris, 269
Mitchell, Edmond Ray, 269
Mitchell, Howard Robert, 241
Mitchener, Lanny Doss, 241
Mize, Alice Juanita, 269
Mobley, John Lance, 269
Mobley, Sandra Louise, 241
Mobley, Sheila Jo, 241
Mobley, Tom Eugene, 241
Mock, William Hattax, Jr., 241
Modlin, Billie Martell, 222
Modlin, Charles E., 173
Moeller, Dennis Lee, 269
Mohon, Martha Sue, 129, 241
Molyneux, Karen Jean, 269
Molyneux, Kathryn Jane, 269
Molyneux, Marilyn Lee, 97, 269
Monroe, Carl Stephen, 97, 269
Monroe, E. G., 170
Monroe, Pamela Dean, 85, 269
Monroe, Vicki Ann, 241
Montgomery, Audrey, 179
Montgomery, Harry Dev., Jr., 120, 269
Montgomery, Marilyn Flene, 126, 199
Montia, Richard, 138
Monto, Concetta Carole, 269
Moody, Charles Dulian, 269
Moody, Roberta, 179
Moody, Wayne Ross, 269
Moonan, Michael Clive, 241
Mooney, Jennie Rachel, 110, 222
Mooningham, Hubert C., 110, 112, 136
Mooningham, John William, 56, 105, 106, 108, 109, 117, 124, 199
Moore, Ballard, 176
Moore, Billy Myers, 222
Moore, Connie Sue, 130, 222
Moore, David Vernon, 199
Moore, Frances Carolyn, 241
Moore, Frank H., Jr., 290
Moore, George, 177
Moore, Helen M., 179
Moore, Hugh Randall, 222
Moore, James Frederick, Jr., 104, 106, 115, 199
Moore, James Preston, 222
Moore, Janet Kay, 241
Moore, Marvin Roy, 105, 222
Moore, Mary Elizabeth, 131, 222
Moore, Mary Jane, 130, 199
Moore, Mary Janette, 199
Moore, Penny, 285
Moore, Richard Jameson, 269
Moore, Robert Earl, 269
Moore, Sam Lew, 222
Moore, Sandra Elaine, 269
Moore, Stephen Brent, 269
Moore, Tyrel Gilce, 114, 124, 269
Moore, William Everette, 241
Moore, Willie C., 174
Moorman, Marnel Clay, 104, 199
Moorman, Nancy Ruth, 109, 113, 117, 122, 199
Moran, Charles Sanders, 269
Moran, Harold Wayne, 222
Moran, Jayne Ellen, 222
Moran, Michael Thomas, 269
Morehead, Ronald Wayne, 145, 222
Morelli, Diane Barbara, 269
Morgan, Ann Jaclyn, 269
Morgan, Herschel Darrell, 199
Morgan, Janice Faye, 222
Morgan, Linda Sue, 269
Morgan, Margaret Gail, 269
Morgan, Melvan Reed, 120, 145, 222
Morgan, Roberta Marie, 269
Morgan, Shirley Anne, 269
Morgan, Thomas Everett, 222
Morrell, Francis A., 170
Morrill, Stephen Paul, 111, 241
Morris, Charles Curtis, 269
Morris, David Louis, 241
Morris, Dewey M., 138
Morris, Edward Lee, 241
Morris, Elmer Dean, 241
Morris, Faye Ann, 269
Morris, Harold Wayne, 102, 199, 222
Morris, Joseph, 172
Morris, Kenneth Wayne, 199
Morris, Leanna Lynn, 131, 241
Morris, Linda Jean, 269
Morris, Marvin Dewey, Jr., 241
Morris, Melvin Eugene, 269
Morris, Randall Scott, 241
Morris, Rodney Lewis, 269
Morrison, Danny, 287, 293, 294, 300
Morrison, David Russell, 106, 222
Morrison, James Kenneth, 241
Morrison, Jeanne Ann, 241
Morrison, Wanda Lea, 242
Morrissey, Peter David, 269
Morrow, Ann Suzette, 109, 117, 242
Morrow, David Nisbet, 222
Morrow, Kenneth Edward, 146, 222
Morse, Mary Linda, 59, 95, 97, 269
Morse, Sara Ann, 115, 242
Morton, David Medard, 269
Morton, Harold Murdock, 269
Moseley, Gayle Garnett, 269
Moser, Doris Jean, 269
Mosley, Joyce Ruth, 269
Moseley, Mildred, 179
Moss, Anita Jane, 269
Moss, Charlotte Anne, 124, 242
Moss, George Michael, 269
Motley, Charles Gary, 242
Motley, Joe Mitchell, 242
Motley, Rozella, 199
Motley, Sandra Jane, 269
Moulder, Ralph Milton, 269
Mouser, Wayne Lee, 269
Moutardier, Gary Ronald, 242
Moutardier, Lanny Ray, 105
Mouton, Virginia Amy, 269
Moyers, Lou Evelyn, 269
Mucinski, Richard Frank, 269
Mudd, James Spalding, 125, 242
Mudd, Norma Jean, 199
Mudd, William Roy, 269
Mudgett, Joan M., 269
Mueller, Karrell Jo, 269
Muirheid, Pamela Ann, 121, 269
Mullett, Tanee Lynne, 269
Mulligan, George Joseph, 222
Mullins, Larry Cecil, 269
Mullins, Robert Paul, 95, 269
Mundel, Charles Albert, 269
Munford, John Waller, 269
Munson, Galen Lee, 269
Munster, Virginia Louise, 129, 242
Murphy, Brenda, 288
Murphy, Earl Paulus, Jr., 105, 141, 222
Murphy, Earl, 172
Murphy, James Bernard, 242
Murphy, Laverne T., 242
Murphy, Lynn, 292, 296
Murphy, Michael James, 269
Murphy, Patricia Frances, 242
Murphy, William Leonard, 269
Murray, Charles Elmer 68, 222
Murray, Norma Jean, 222
Murray, Sandra Griffis, 199
Murrell, Charles T., 111, 68, 199
Muse, Mary R., 175
Musgrove, Mary Darlene, 269
Musick, Katherine Nell, 269
Mussnug, Kenneth Joseph, 242
Myer, George H., Jr., 140
Myers, Barbara Jeanne, 134, 242
Myers, Brenda Gail, 269
Myers, Mary Lou, 269
Myers, Rebecca Allen, 269
Myers, Sue Helaine, 269
Myers, William Harrison, 269

N

Nachand, Dennis Edward, 199
Naff, Catherine Janice, 222
Nagy, Steve Edward, 269
Nalback, Walter B., 169
Nall, Scott Melloo, Jr., 269
Nalley, Virginia Anne, 59, 113, 269
Napier, Darrell Dell, 269
Napier, John Buel, 222
Napper, Stanley Raymond, 56, 68, 84, 199
Nasby, Johnny Louis 269
Nash, Robert Lewis, 242
Nash, Ronald H., 173
Nash, Sue Carolyn, 122, 200, 222
Nation, Janice Faye, 269
Nau, Richard Randolph, 242
Naugher, Lana Rose, 200
Naylor, Roger Wilson, 80, 84, 222
Neagle, Garnett Elwood, 269
Neal, James Larry, 124, 269
Neal, Julie, 175
Neal, Larry, 96, 97
Neal, Michael Bruce, 124, 269
Neal, Ronald Bruce, 269
Nealy, Marlene Kaye, 269
Nedros, David Allen, 242
Neel, David Owen, 269
Neel, Hal, 290, 300
Neel, Janet, 290, 300
Neel, Judith, 290
Neel, Virginia, 177
Neeley, John Hill, 269
Neely, Ben Allen, 200
Neiswonger, Gary Wade, 269
Nelson, Calvin Lloyd, 270
Nelson, Frances Rhea, 95, 126, 222
Nelson, Frank Trimbel, 11, 57, 140, 222
Nelson, Gary Wayne, 270
Nelson, Gerry Lou, 97, 115, 222
Nelson, William Arthur, 270
Nesmith, David Wayne, 270
Nesmith, William Carey, Jr., 270
Nesterak, Thomas, 222
Nesvarba, Barbara Joann, 59, 270
Nevels, Robert Dudley, 270
Newberry, Frank P., Jr., 242
Newbolt, Jerry Lynn, 270
Newcom, David Roger, 222
Newcom, Patricia Gail, 270
Newkirk, Roycelea, 222
Newlin, Nancey Lee, 242
Newsome, Pennie Lee, 270
Newsome, Robert Irving, 141, 222
Newton, Darwin Luck, 106, 125, 242
Newton, Dewey, 289, 301
Newton, Gilbert, 179
Newton, Harold Wayne, 200
Nicholas, Clair Richard, 139
Nicholas, Donna Dale, 200
Nichols, Dianne W., 111
Nichols, James Edward, 140
Nichols, Judith Ann, 270
Nichols, Patricia Lynn, 270
Nichols, William Thomas, 141, 200
Nicholson, John Baxter, Jr., 270
Nicholson, Mary Louise, 270
Nickol, Edwin Duane, 95, 96, 270
Nieser, Anita Louise, 270
Nieser, Tracy, 103, 200
Niles, Lucian Earl, 270
Nimocks, Walter, 174
Nipp, Gary Dale, 270
Noble, Douglas Leonard, 126, 200
Noe, Linda Lou, 270
Noel, John Frank, 104, 138, 222
Noffsinger, Chas. Michael, 56, 103, 200
Noffsinger, Gary Curtis, 222
Noffsinger, Gary Evans, 270
Noffsinger, Linda Kay, 270
Nofsinger, Sharron Ann, 270
Noggle, Donald Wayne, 59, 270
Nolan, Lucille Patricia, 270
Nole, Lois Rae, 222
Nooe, Susan Barr, 129, 222
Norman, Larry Allen, 102, 222
Norman, Lowell Van, 270
Norman, Robert Earl, 242
Norris, Albert William, 242
Norris, Arthur Reed, 123, 270
Norris, Janet Alene, 242
Norris, Stephen, 290, 292, 300
Norris, Ted Barton, 102, 242
Norris, W. W., 170
Norris, William Carlton, 135, 222
Norton, Patricia Ann, 132, 200
Norville, Patricia Sue, 132, 242
Norwood, Karla Lynn, 97, 270
Norwood, Rebecca Dale, 242
Novosel, James Harry, 270
Novosel, John Joseph, 270
Noyes, William Albert, 270
Nuckols, Diana Lynn, 115, 242
Nunn, Barbara Ann, 270
Nunn, Carl Wilmuth, Jr., 270
Nunn, Joye Edith Froedge, 200
Nunn, Paul Damon 103, 222
Nunn, Roseanne, 222
Nunn, Sandra Gar, 270

O

Oakes, Lyndell Reid, 270
Oakley, Gerald Wayne, 270
Oastler, George Bernard, 242
Oates, Jerry Michael, 200
Oates, Retha Jean, 270
Oates, William Edward, 150, 200
Oatts, Shirley Ann, 200
Obanion, Lana Marie, 242
Oberlin, Gladys, 179
Obrien, Patricia Ann, 270
Obryan, Judith Ann, 222
Obryan, Margaret Gayle, 270
Obst, Denis Lloyd, 270
Ochs, Donna Kay, 96, 200
Odea, Kenneth Bartlett, 270
Odell, Margaret Ann, 242
Oehrle, Elizabeth Ellis, 242
Oglesby, Paul Morris, 270
Ohair, Judy Victoria, 270
Oherren, Patricia Anne, 270
Oldham, John, 64, 176
Oldham, John Jr., 290
Oliphant, Elbridge Hall, 242
Oliphant, Rose Mary, 200
Oliver, Doris, 179
Oliver, Joyce Frances, 56, 109, 115, 200
Oliver, Juanita Goodrum, 242
Oliver, Mary Lee, 200, 222
Oliver, Michael Leonard 80, 81, 84, 222
Oliver, Nancy Louise, 270
Oliver, Ruth Helen, 122, 270
Oliver, Virginia Louise, 122, 270
Oller, James Lindsey, 270
Olsen, Robert John, 270
Olsirf, Darrell, 97
Omer, David Ray, 242
Onan, Ernest Jerome, 222
Oneal, Kathleen Morris, 270
Onstott, Nana Ree, 200
Orendorf, Martha, 175
Orndorff, Gaylor Rhea, 222
Orthober, James Douglas, 242
Ortiz, Carlos Jose, 104, 113, 115, 136
Osborne, Janice Marie, 200
Osborne, Larry Wayne, 242
Osborne, Paula Jane, 270
Osburn, Leroy, 179
Osse, Marilyn Claire, 242
Oster, Walter Edward, 270
Osting, John Douglas, 242
Oswald, Arthur Lewis, 270
Oswald, George L., Jr., 270
Otto, Miriam Abigail, 242
Oue, Takahiro, 62, 89, 120, 200
Outlaw, Charles Edward, 278
Overby, Grace, 179
Overhaults, Juanita Lynn, 109, 115, 130, 222
Overfelt, Cathy, 288, 292, 296, 304
Overstreet, Larry M., 242
Overton, Carolyn Sue, 200
Owen, Baxter E., 222
Owen, Carole, 283, 285
Owen, Charles Elbert, 97, 200, 222
Owen, Isaac Elias, 222
Owen, James Michael, 242
Owen, Judith, 292, 296
Owen, Raymond Prewitt, 270
Owen, Rebecca Sue, 131, 242
Owen, Sharon Lee, 270
Owens, Alan, 285, 300, 301
Owens, Charles Lloyd, 270
Owens, Clifford, 270
Owens, James Michael, 200
Owens, Jerry Lane, 270
Owens, Jo Nell, 242
Owens, Marilyn Candaus, 270
Owens, Reuben Estill, 222
Oyler, Dorothy Lee, 200
Oyler, Wilbur Kent, 143, 200

P

Pace, Clinton Ray, 222
Pace, Edward McKindrick, 270
Pace, Roy Michael, 137, 242
Pace, Wilma Joyce, 200
Pagan, Wilfred, Jr., 222
Pagen, John Thomas, 242
Page, Anna Tlizabeth, 270
Page, Caroline Jane, 114, 126, 222
Page, Dwight Larry, 242
Page, James Edward, 242
Page, Pamela Kay, 270
Page, Paul Roger, 119, 200
Page, Phillip Harris, 141, 222
Page, Sarah Jane, 290, 300
Page, Stephen Ray, 270
Page, Sue Carolyn, 115, 222
Page, Susie, 174
Page, Tate C., 168
Page, Bea Audrey, 222
Paine, Marshall Goadby, 103, 201
Painter, Jack McKee, 270
Palmer, Carol Louise, 95, 96, 117, 222
Palmer, John Morris, 270
Palmer, L. Betty, 113, 222
Palmore, Rachel, 179
Palmore, William Elbert, 270
Pampalone, John Battista, 270
Pappas, William David, 95, 270
Paran, Jan, 242
Pardue, Millard C., 242
Pardue, Patsy Ann, 278
Pardue, Ronald Eugene, 222
Paris, Barbara Jo, 131, 201
Paris, Beverly Lee, 270
Paris, Jessica Carol, 222
Park, Arthur Carlyle, 57, 222
Park, Shirley Ann, 124, 270
Parker, Euadine, 174
Parker, Francis Karshner, 270
Parker, George Thomas, 242
Parker, James Edward, 270
Parker, James Ross, 270
Parker, Jan, 290, 292, 296, 300
Parker, Jane Leslie, 270
Parker, Jo Hannah, 283, 288, 296, 300
Parker, Phillip Larue, 270
Parker, Roger Nicholas, 223
Parker, William Jerry, 171
Parks, Ann Michael, 53, 129, 242
Parks, Marvin Daryl, 270
Parrish, George Newton, 11, 270
Parrish, James, 289, 293, 294, 304
Parrish, Melva Jane, 223
Parsley, Nancy Sue, 242
Parson, Bill Eugene, 102, 201
Parsons, Betty Lou, 132, 242
Paschal, Robert Joseph, 270
Pasteur, Frederick Louis, 141, 242
Patrick, Michael D., 173
Patrick, Tynne Raye, 57, 121, 223
Patterson, Betty Carol, 201
Patterson, Lila, 179
Patterson, Lorna Sue, 117, 201

INDEX

Patterson, Martha Ann, 270
Patterson, Martha Haynes, 58
Patterson, Mitchell Lee, 242
Patterson, Robert George, 270
Patterson, Saundra Jean, 271
Patterson, William C., 141, 201
Patton, James Allen, 57, 105, 106, 108, 109, 223
Patton, Nancy Lee, 271
Patton, Wendell W., 223
Pauley, Edward Raymond, 223
Pauli, Ohm, 176
Paxton, Russell Owen, Jr., 242
Payne, Dale Lester, 114
Payne, Daniel Martin, 242
Payne, Nicholous Earl, 144, 201
Payne, Raymond Robert, 100, 142, 242
Payne, Ronald David, 271
Payne, William Thomas, 223
Payton, Marie, 271
Peace, Jimmy Osborne, 53, 146, 242
Peace, Marshall Scott, 139, 243
Peace, Phyllis Ann, 223
Peake, Carole Mae, 118, 133, 223
Peak, David Allen, 68
Pearce, Winston Thomas, 271
Pearson, Bill, 285
Pearson, Billy Haward, 201
Pearson, Jerry Wayne, 271
Pearson, Susan Marie, 109, 243
Pease, Betty, 176
Pease, Edward, 176
Pease, John Harold, 102, 107, 118, 201
Pease, Vinton Eugene, 76, 243
Peay, Thomas Edward, 271
Peek, Susan Jo., 131, 243
Peden, James Earl, 102, 223
Peden, Jo Anne, 223
Peden, Margaret Henrietta, 271
Peden, Richard Allen, 201
Pedigo, Bobby Lee, 271
Pedigo, Jessie Susan, 271
Pedigo, Sheilah Faye, 271
Peeno, Larry Noyle, 82, 243
Pegues, Dean Loudette, 95, 243
Pelly, Marcia Kay, 97, 243
Pemberton, Charles Franklin, 271
Pence, Danny Bruce, 104, 201
Pendley, Judity Anne, 124
Pendley, Peggy, 124, 243
Penick, Alice Laverne, 271
Penick, William Daniel, 201
Penley, Jerald Leroy, 271
Penn, Suzanne, 271
Pennington, George David, 271
Pennington, Jimmie Ray, 223
Pennington, Terry, 271
Penrod, Dallas Eugene, 223
Penrod, Danny Bruce, 271
Penrod, Jo Ann Tilley, 223
Penrod, Larry Duain, 271
Penrod, Ronald Irving, 144, 201
Penrod, Trina Faith, 131, 201
Peoples, Winston Cordwell, 201
Percefull, Marilyn Ann, 243
Perdue, Mable Deloris, 243
Pergrem, Dwayne W., 223
Perkerson, Gladys, 176
Perkins, Christina, 288, 292, 296, 298, 300
Perkins, David Harrison, 271
Perkins, Hobdy, 175
Perkins, Janice C., 243
Perkins, Joyce Ann, 130, 243
Perkins, Judith Darlene, 243
Perkins, Judy May, 290, 300
Perkins, Karen Rae, 134, 201, 223
Perkins, Lucinda Beck, 113, 223
Perkins, Rodney Glenn, 243
Perkins, Timothy Ray, 143, 243
Perkins, Tony Eugene, 106, 201
Perkins, William Curtis, 271
Perkinson, Dick, 201
Perkinson, Floyd Earle, 145, 223
Perkinson, Gary Douglas, 201
Perkinson, Kathleen Y., 57, 115, 223
Perrin, Eddie Allen, 124, 243
Perry, Carol Ann, 223
Perry, Jerry Monroe, 138, 242
Perry, Katherine Jane, 243
Perry, Linda Darlene, 271
Perry, Tommy Dane, 271
Perry, Wilma Jean, 271
Peters, Bruce Allan, 271
Peters, John Carroll, 118, 223
Petersen, Lawrence J., Jr., 95, 118, 243
Peterson, Beverly, 289, 292
Petett, Roy Marrs, 201
Petrey, Johnnie Edward, 114, 223
Petrie, Dennis Wayne, 109, 110
Pettue, John Franklin, 107, 143, 201
Petty, Michael, 288, 293
Petty, Victor Norris, 138, 201
Pettys, Charlene M., 271
Peveler, William Reid, 142, 223
Peyton, Glenda Carole, 243
Peyton, Joel Cleveland, 243
Pfeiffer, Jerry, 243
Pfeiffer, Richard Curtis, 271
Pfiffer, Gerald, 144
Pfingston, Paul Anthony, 243
Pharis, Linda Sue, 223
Pharis, James Larry, 201
Pharris, Ann Ruth, 113, 117, 233
Phelps, Edwin, 287, 296
Phelps, Jack Jordan, 243
Phelps, John Alexander, 271
Phelps, Mary Winfrey, 271
Phelps, Shirley Yvonne, 271
Philapy, Carol Elaine, 271
Phillips, Charles W., 144, 201, 271
Phillips, John Alan, 243
Phillips, Lawrence John, 243
Phillips, Lowell Douglas, 271
Phillips, Mary Beth, 97, 243
Phillips, Walter Lawrence, 243
Phillips, William Goebel, 271
Philpott, Edward Eugene, 271
Phipps, Delores, Cheryl, 243
Phipps, William Ronald, 271
Piazza, Francis James, 271
Pickard, Claude E., 174
Picard, Pamela Sue, 44, 45, 46, 48, 62, 110, 131, 201
Pickerill, Dorothy M., 223
Pierce, Donald Clifton, 136
Pierce, Donald Edward, 201
Pierce, Rebecca A., 109
Pierce, Rebecca Irving, 118, 202
Pierrot, Jeremiah, 271
Pierson, Charlotte Marie, 243
Pinke, Dennis Wendel, 271
Pilley, Danny Ray, 103, 140, 223
Pincus, Haward Aaron, 118, 271
Pimpel, William Alan, 202
Ping, Wallace Glenn, 139, 223
Pinn, Reginald David, 271
Pinson, Barbara St. Clair, 202
Pitcher, Barry Lee, 59, 271
Pitchford, Elizabeth Ann, 114, 202
Pitchford, Roger Dale, 135, 223
Pitchford, Sarah Mae, 243
Pitt, Mark Stephen, 271
Pitt, Martha Ellen, 97, 271
Pittman, Frank, 175
Pitts, Mary Ellen, 173
Place, O. Walter, 170
Pladies, William Duncan, 223
Playl, Connie Kay Wyatt, 57, 223
Playl, Leslie David, 105, 223
Playl, Stephen Lawrence, 96, 97, 137, 271
Ploch, Francis Mason, 102, 144, 223
Poe, Miriam Elaine, 243
Pogue, Elvin Wyatt, 97, 124
Pogue, Nannie Ruth, 202
Pogue, Robert Ashley, 124, 202
Poland, Hugh, 161
Poling, Nancy Lee, 97, 271
Pollard, Lonnie Earl, 95, 96, 118, 223
Polley, Edwin Beasley, 223
Polsgrove, Betty Louise, 132, 243
Polston, Jerry Austin, 271
Poole, Norma Jean, 271
Poole, Thomas Lee, 271
Poore, John Randolph, 243
Poovey, George Williams, 223
Pope, Helen Windson, 271
Pope, Janet, 285
Pope, John Holdridge, 271
Pope, William, 290
Porter, James Lowell, 223
Porter, Janet Ann, 124, 223
Porter, Joe Phillip, 243
Porter, James N. 171
Porter, Johnny Ray, 223
Porter, Kaye Lynn, 104, 243
Porter, Michael Dean, 243
Porter, Roscoe T., 110
Posey, Robert Bullock, 271
Potorf, Jane Bruce, 271
Potteet, James H., 169
Potter, Agnes, 179
Potter, Ella Larue, 132, 223
Potter, Herbert Wilson, 243
Potter, Ina Faye, 223
Potter, Le Anna, 288
Potter, Linda Kay, 223
Potter, Nat Douglass, 271
Potter, Thelma Elaine, 271
Potter, Thomas Steven, 271
Pottinger, Georgia C., 243
Pottlitzer, Spencer Jan, 123, 223
Potts, Bonnie Sue, 131, 223
Potts, Charles Michael, 202, 243
Potts, Judith Mae Adams, 202
Potts, Michael Clyde, 58
Poulson, William John, 243
Powars, William Ray, 243
Powell, Joseph Wm., 111, 69, 84, 243
Powell, Rogers Duane, 202
Powell, William Earl, 243
Power, Paul E., 172
Power, Paula Jane, 243
Power, Robert, 288
Powers, Billie Joe, 223
Powers, Gary Riggs, 271
Powers, Garald Ray, 223
Powers, Vickie Lorene, 243
Poynter, Billy Wayne, 107, 142, 223
Poynter, Joyce Rose, 202
Prather, James Wyatt, 271
Prather, Janice Sue, 58, 111, 113, 119, 243
Pratt, Amelia Louise, 111, 223
Pratt, Stephen Wetmore, 243
Preece, Barbara Jean, 132, 202
Preher, Edward Raymond, 243
Presler, Paul Edward, 223
Presler, John Harrison, II, 271
Preston, Alice June, 223
Preston, Linda Carol, 202
Preston, William Milton J., 271
Priar, Jerry G., 271
Price, Claudette Claire, 271
Price, Elizabeth Ann, 290, 300
Price, Margaret Elaine, 223
Price, Ronald Rhoads, 105, 106, 108, 202
Price, Tom Edward, 243
Price, William Owen, 243
Priddy Robert Leon, 271
Priode, Guy Lucian, Jr., 95, 96, 118, 202
Pritchard, Gloria Jane, 223
Pritchett, Nancy Anne, 243
Pritchett, Patricia Rice, 125, 243
Pritchett, Walter Ross, 271
Probst, Beverly Ann, 271
Proctor, Kitty Frances, 118, 121, 202
Proctor, Thomas Edward, 243
Proctor, Van Allen, 271
Proffitt, Betty Carolyn, 271
Proffitt, Janice Dossey, 202
Propst, James Bernard, 97, 271
Pruitt, Diana Gail, 104, 243
Pruitt, Jewel Ray, 223
Pruitt, Joseph Michael, 243
Pruitt, Leland Callis, 243
Pruitt, Sandra Sue, 243
Pruner, James Howard, 103, 202
Puckett, David Ray, 202
Puckett, Earl Franklin, 271
Puckett, Hugh, 170
Puckett, Jamie Lee, 131, 243
Puckett, Geraldean Boyd, 271
Puckett, William Marsh, Jr., 243
Pudlo, Paula Ann, 271
Pugh, Eleanor Lynn, 271
Pugh, Winton Edward, 102, 271
Pullen, Milton S., Jr., 69, 223
Pullen, Paul, 84, 271
Pulliam, Robert Wayland, 102, 107
Purcell, James Clyde, 243
Purcell, Peter Frederick, 223
Purdy, Alice Wilhelmian, 243
Purdy, William Emmett, 271
Purnell, Gary Ralph, 244
Purseley, Michael W., 244
Purvis, Sue Carol, 108, 109, 271
Pusnko, John Emil, 271
Putman, Joe Morrison, 106, 108, 223
Pyle, Barry Joe, 271
Pyle, Helen B.
Pualls, Martha Sue, 271

Q

Qualls, Robert Ernest, 123, 244
Queen, Susan Helm, 271
Quick, Jacqueline Arda, 129, 244
Quick, Michael Milton, 244
Quigley, Donna June, 202
Quinn, Patricia Therese, 271
Quisenberry, Larry T., 223
Quisenberry, Marilyn, 271

R

Raber, Suzan Patricia, 115, 271
Rabold, William L., 109, 223
Rabold, Wilma, 173
Raby, James Calvin, 223
Raby, Robert Earl, 270
Racel, Mary C., 56, 89, 100, 202
Racine, Glenn Edward, 270
Radford, David Michael, 272
Radford, Morrine Sue, 272
Radford, Richard Wesley, 272
Rafferty, Donna G. 97, 223
Rafferty, Edgar Paul, 106, 223
Rager, Jimmy Lynn, 202
Ragland, Millicent, 272
Ragland, Phyllis Joy, 272
Ragland, William McClellan, Jr., 141, 2
Railey, Eddie Gene, 272
Rakestraw, Terry Eugene, 106, 125, 223
Ralph, Alice Faye, 272
Ralph, Donna Faye, 244
Ralston, Diane Margaret, 272
Ramey, Sharon Elizabeth, 272
Ramsey, David Lee, 272
Ramsey, Kirby Lewis, 272
Ramsey, Latney Drake, 97, 244
Ramsey, Mary Janet, 131, 224
Ramsey, Reta Lynn, 224
Ramsey, William, 244
Randall, Verlin Willis, Jr., 272
Randolph, Larry Wilson, 202
Raney, Garland Wendell, 272
Rankley, Betty Lois, 131, 244
Ransdall, Martha Carolyn, 244
Ransdell, Dennis Lee, 272
Ransom, Peggy Ruth, 123, 224
Rascoe, Linda Lou, 224
Rasdall, Pamella Jeanne, 272
Rates, Sheila Diane, 272
Ray, Brenda Lillie, 272
Ray, Charles Frank, 142, 244
Ray, Dolores Elizabeth, 224
Ray, Linda Carol, 244
Ray, Linda Lou, 130, 202
Ray, Louis Joseph, 272
Rayborn, Sharon Dianne, 272
Raybourne, Jack Watson, 224
Raybourne, James M., 224
Raybourne, Kenneth Alan, 107, 125, 224
Rayburn, Sara Anne, 272
Rayburn, Thomas Tibbals, 272
Rayburne, Ken, 135
Raymer, Gloria Dianne, 272
Raymer, James Alvin, 272
Raymer, Wahn, 224
Raymond, Asa David, 109, 202
Rea, Dana Muriel, 224
Reagan, Linda Jean, 224
Reagan, Susan Kathleen, 272
Ream, James Carroll, 272
Reams, Rodney Wayne, 272
Reaves, Patricia Ann, 97, 100, 129, 202
Reckner, Carol Maureen, 224
Record, John Dee, 244
Rector, Cynthia, 289, 292, 300
Rector, Duane, 287, 293
Rector, James William, 272
Redd, Louise, 179
Redden, Ben Martin, 140, 202
Redman, Patricia Ann, 272
Redman, Roger Bayne, 244
Redmon, James Richard, 272
Redmon, Michael Ray, 272
Reed, Frank Lee, 272
Reed, James Russell, Jr., 224
Reed, Joyce Irene, 224
Reed, Michael Leslie, 244
Reed, Thomas Pressley, 272
Reehl, Kenneth Michael, 272
Reels, Joyce Ann, 224
Reese, Herbert Rufus, 145, 224
Reeve, Phillip Dixon, 272
Reever, Franco Paul, 272
Reeves, Ann Gilmore, 272
Reeves, Aubrey Courtney, 272
Reeves, Boyce Glenn, 224
Reeves, Dennis Earl, 136, 244
Reeves, Steven, 283, 285, 297
Regenauer, George Thomas, 272
Reibly, Bruce Dale, 244
Reibly, Pamela Sue, 272
Reichenback, Patricia S., 58, 102, 244
Reif, Harry Fredrick, 69, 146, 224
Reigle, Dallas Glen, 272
Reik, Karl Marion, Jr., 143, 224
Reilly, Douglas Evan, 244
Reilly, John Matthew, 272
Reilly, Rosemary T., 244
Reilly, Sharon Kathleen, 97, 133, 224
Reis, Gerald Wayne, 244
Remington, Leon, 120
Reneau, Larry Joe, 272
Renfro, Della Jean, 59, 272
Renfro, William Eldridge, 272
Renfrow, Jerry Roland, 144, 224
Renfrow, Judy Lou, 202
Renshaw, Ronnie Lee, 224
Renzi, Stephen, 138, 224
Resch, Jerry Lee, 113, 203
Resden, Timothy James, 272
Ressler, Edward John, 111, 272
Rettig, Sharon Gil, 132, 203
Revel, James Pinkney, 224
Revlett, Diana Sue, 272
Reynolds, Charlotte G., 244
Reynolds, Don Carroll, 224
Reynolds, Glen Crawford, 272
Reynolds, Gretchen, 179
Rhoads, Jackie Ray, 141, 203
Rhoads, Larry Thomas, 272

INDEX

Rhodes, Eugene Stephen, 64
Rhodes, Gene, 176
Rhorer, Raymond, 76, 77, 84, 203
Rhoten, Kenneth Wayne, 244
Rhoton, Judy Sharon, 272
Riadon, Lealice, 224
Rice, Charles F., 145, 244
Rice, Connie Lois, 272
Rice, Donald Lee, 224
Rice, Gregory Leonard, 272
Rice, James Forrest, 103, 203
Rice, Kathlyne J., 244
Rice, Linda Sue, 203
Rice, Sharon, 179
Rich, Arnold Ray, 140, 224
Rich, Charles Jay, 203
Rich, Judy Lane, 272
Rich, Vivian Frances, 272
Richards, James Douglas, 272
Richards, Joseph Henry, 114, 138, 203
Richards, Randolph, 170
Richards, Sue Ann, 104, 129, 224
Richards, Walter, 173
Richardson, Bobby H., 224
Richardson, Charlotte, 109, 203
Richardson, Cliff L., 138, 272
Richardson, Patricia Ann, 244
Richardson, Patricia Anne, 122, 203
Richardson, William Eugene, 244
Richey, Daryl T., 244
Richey, Sharon Lamae, 224
Richmond, Stephen M., 244
Richter, Sandra Lucille, 272
Rickard, Patrick Allen, 224
Ricketts, David James, 272
Ricketts, William Harrison, 224
Riddle, Charles Thomas, 272
Riddle, Marsha Kay, 97, 224
Ridenour, Hugh Allen, 141, 224
Ridenour, Sue Carol, 272
Rideout, Dorris Truman, 272
Rider, Marvin Thomas, 106, 272
Rider, Nancy Sue, 59, 272
Rief, George William, Jr., 272
Ries, Betty Bower, 113, 131, 244
Riggs, Herman Lee, 244
Riggs, John Claude, 244
Rightmyer, Larry Douglas, 62
Rightmyer, Larry E., 141, 203
Rightmyer, Robert Haynes, 141, 244
Riley, Donald Edward, 272
Riley, Faith Colleen, 90, 110, 124, 126, 224
Riley, Fred Nicholas, Jr., 142, 244
Riley, Mildred Darnell, 272
Riley, Richard Raymond, 272
Riley, Rose Marie, 272
Riley, William Joseph, 224
Ring, Kitty Lynn, 272
Ringo, Michael H., 272
Rishel, Tim Kelton, 244
Ritchie, Edward Charles, 272
Ritchie, Joseph Marion, 142
Ritchie, William Herbert ,137, 224
Roach, Rebecca Milton, 132, 244
Roark, Judith Ann, 272
Robbins, John Wayne, 272
Roberson, Barbara Elaine, 244
Roberson, Donnie Ray, 146, 244
Roberts, Allen Connell, 272
Roberts, Edward Otis, 272
Roberts, George Thomas, 272
Roberts, Griff, 179
Roberts, Griffie H., Jr., 203
Roberts, John Clayton, 203
Roberts, John Gilbert, 125, 244
Roberts, Marion Ruth, 97, 272
Roberts, Mary Lois, 97, 244
Roberts, Pamela Boswell, 272
Roberts, Ralph Rankin, 272
Roberts, Raymond I., 224
Roberts, Ronnie John, 52, 146, 203
Robertson, Betty Joyce, 203
Robertson, Donna Faye, 97, 115, 122, 244
Robertson, Donna Jane, 125, 203
Robertson, Jacqualine, 203
Robertson, Lee, 167
Robertson, Shirley Lynn, 100, 114, 116, 224
Robertson, Sue Grace, 115, 132, 203
Robertson, Wanda Cheryl, 272
Robey, Dianna Sue, 59, 272
Robey, Emmett Smith, 244
Robey, Marilee, 97, 117, 244
Robey, Robert Wesley, 203
Robinson, Marilyn Jane, 118
Robinson, Rexanne Elaine, 272
Robinson, Robert Wynn, 105, 203
Robinson, Sue Carol, 272
Robinson, Sue Ella, 132
Robison, Carol Ann, 286, 292, 296, 297, 300
Robison, Patrick Lee, 119, 145, 244
Roby, Ronald Lewis, 224
Roby, Sharon Faye, 58, 100, 121, 244
Rock, Norma Jean, 244
Roddy, Lesley Ann, 244
Roddy, Stanley Cooper, 224
Rodenberger, Earl Raymond, 273
Rodenhauser, Florence Eli, 273
Rodgers, William Henry, 142, 224
Rodhaffer, Richard Chris, 272
Rodney, Janice Carol, 244
Roederer, Barbara J., 244
Rogers, Charles Lynn, 244
Rogers, Donald Warren, 105, 203
Rogers, Dorothy Lee, 97, 273
Rogers, George Marvin, 100, 114, 115, 125, 203
Rogers, Joseph Stephen, 273
Rogers, Patricia Rose, 273
Rogers, Rainer Alois, 203
Rogers, Scott, 244
Roll, Joseph Darrell, 224
Rollins, John, 176
Rollins, Linda K., 203
Roman, Gary Wayne, 273
Romans, Phyllis Gave, 244
Romanus, Martin Allen, 203
Ronay, William John, 140, 203
Rone, Joyce Estelle, 273
Roop, William Howard, Jr., 224
Roos, Louis Phillippe, Jr., 224
Roos, Robert Andre, 118, 224
Root, Clayton, 116, 273
Roper, Jackie Anne, 130, 224
Roper, James Douglas, 244
Ropke, Evelyn Ann, 244
Rorig, David Joe, 273
Rosati, John A., 244
Rose, Ann Carolyn, 244
Rose, Bary Lynn, 273
Rose, Claude, 176
Rose, Donna Marie, 273
Rose, James Paul, Jr., 273
Roseberry, Barbara Lee, 97, 273
Rosenkrans, Bruce Robert, 116, 224
Ross, Chara Ann, 273
Ross, David Albert, 139
Ross, Robert Cecil, 273
Ross, Roger Neal, 244
Ross, Roy Cecil, 141, 203
Ross, Susan Jane, 273
Rosser, Joyce Arlene, 273
Rossetter, Beverly Madison, 244
Rossetter, Dannie Frank, 110
Rotenberg, Marvin Robert, 103, 224
Roth, Betty Jo, 273
Rottgering, Cheryl Jane, 129, 224
Roundtree, Cecil Ray, 106, 203
Rountree, Mary, 179
Rountree, Robert Maurice, 244
Rouse, Elton Wayne, 244
Rouse, Lyndia Lucille, 273
Rouse, Marilyn Ray, 115, 224
Rouse, William Dale, 273
Routt, Judith Ann, 110, 126, 204, 224
Rowe, Patrick George, 111, 273
Rowe, Stephen Parker, 138
Rowland, Frank Ed, 273
Rowland, Judith Ann, 224
Rowland, Richard Henry, 273
Rowley, Susan Allene, 104, 244
Royal, Wilma Lois, 244
Royalty, Carol Ann, 89, 115, 204
Royalty, Walter, 179
Royse, Kent Edward, 224
Ruark, Donna June, 245
Ruark, Jerry Royce, 204
Rubin, Michael Karl, 115, 273
Ruble, Carol Ann, 273
Ruby, Kenneth Earl, 273
Ruby, Thomas Clark, 273
Rucker, Gary Lee, 204
Rucker, Judy, 179
Rudd, Jimmy Gayle, 245
Rudd, Ronald Gene, 224
Ruddell, Bettie Noel, 204
Rudolph, Charles David, 224
Rueff, Joseph Albert, 273
Rufer, Robert Gordon, 141, 204
Ruff, Agnita Frances, 224
Runner, Kathy A., 290
Runner, Phillip Judson, 273
Runyan, David Milton, 204
Rush, Judy Gail, 273
Rush, Ronnie Marrs, 224
Rushing, Mary Ellen, 224
Russ, Donald Ray, 204
Russell, Donna Mae, 129, 245
Russell, Edwin Dudley, 245
Russell, Joyce Mae, 273
Russell, Letitia Anne, 273
Russell, Mark, 290, 292
Russell, Marvin W., 169
Russell, Rachel Ann, 110, 204
Russell, Robert David, 273
Russell, Stanley Gail, 273
Russell, Thomas B., 146, 245
Russell, Virginia Anne, 273
Russell, William Thompson, 273
Rust, Marilyn Martin, 273
Rutherford, Carolyn, 204
Rutherford, David Forrest, 204
Rutherford, Thomas M., 204
Rutledge, Charles Edward, 140, 224
Rutledge, Sharron Allard, 273
Rutter, Rebecca Carol, 273
Ryan, Barbara, 179
Ryan, Danny Lamar, 105, 106, 108, 122, 224
Ryan, David Francis, 138
Ryan, Edward L., 111, 273
Ryan, Hubert Besferd, 142, 224
Ryan, Sheila Faye, 273
Ryan, Thomas Noon, 111, 123, 145, 225

S

Sabens, Roger A., 225
Sabens, Tommy O., 225
Sacco, James Lewis, 245
Sacrey, Martha Ann, 273
Sadler, Bobby, 289, 293, 294
Sadler, Fred Teddy, Jr., 245
Sadler, Reginald Dale, 245
Safford, Jerry Franklin, 1942, 273
Sagabiel, Joan Willa, 127, 204, 245
Sagabiel, John W., 166
Saks, Robert Alan, 273
Salisbury, Joe Falk, 264
Sallee, Charles Garrott, 245
Sallee, Radford Wharton J., 245
Sallengs, Ronald Thomas, 273
Salyers, Robert King, Jr., 273
Sampson, Bobby Guy, 109, 204
Samson, Christine Marie, 273
Samson, Eugene Hughes, 245
Sandefur, Donald Leo, 245
Sandefur, Linda Joyce, 273
Sanderfur, P. L., 168
Sanderfur, Tennyson C., 273
Sanders, Cheryl Elaine, 89, 273
Sanders, Jerry Wayne, 273
Sanders, John Milton, II, 273
Sanders, John Thomas, 245
Sanders, Karen Jane, 97, 273
Sanders, Karen Ellen, 245
Sanders, Margaret Ellen, 273
Sanders, Meta Elaine, 109, 204
Sanders, Nancy Elizabeth, 225
Sanders, Nelson J., 273
Sanders, Steve D., 245
Sanders, Thomas Duncan, 245
Sandlin, Marsha Jean, 273
Sandusky, Mary Ann, 273
Sanford, Barbara Sue, 273
Sanford, Edwin Conway, 204
Sapanas, Judith Gail, 131, 225
Sapp, Carol Deane, 273
Saranchak, John, Jr., 273
Sartin, Anita Joyce, 225
Sartin, Minnie Kathryn, 225
Sasse, Rodney Martin, 273
Satterfield, Carolyn Sue, 97, 273
Satterfield, Larry Joe, 273
Saturley, Ronald Coleman, 273
Saucier, David Wayne, 107, 223
Sauck, Bambi Suzanne, 273
Sauer, Theodore M., Jr., 245
Saurs, Pamela Ann, 273
Savage, Connie Lavelle, 273
Savage, Carole Genevieve, 245
Savage, Karen, 273
Sawyer, Thomas Harvey, Jr., 273
Saylors, Peggy Perry, 245
Scalf, Lottie Alice, 204
Scanlan, Sherrill Ann., 109, 245
Scarborough, Clarice, 174
Scarborough, John A., 172
Scarbrough, Lela Jane, 273
Scarborough, Mary Jane, 283, 289, 292, 297, 298, 304
Scearce, Ralph Dudley, 273
Schaklette, Sandra Rose, 225
Schafer, Henry William, 245
Schalk, David Lowry, 142, 225
Schanley, Roger Edward, 245
Schardein, Margaret, 285
Scharry, Roxane Jean, 109, 114, 115, 225
Schaum, Joseph Lawrence, 273
Schell, Martha Ellen, 273
Scheib, Patricia Kay, 131, 245
Scherer, Heather Ann, 273
Schermack, Ellen Florence, 117, 245
Scheu, Mary Louis, 245
Schey, Janet Ellen, 110, 118, 132, 245
Schey, Martha Louise, 118, 273
Schieferdecker, Ivan, 170
Schlei, Susan Jean, 273
Schlinker, William R., 204
Schlosser, Jerry Lee, 116, 119, 273
Schlotman, Robt. Louis, 111, 225
Schmeing, Edwin Anthony, 273
Schmidt, Jennora Louise, 89, 116, 204
Schmidt, Bobbie Elaine, 273
Schmidt, Melva Jean, 273
Schmitz, Martha Gail, 273
Schneider, Donald Rhea, 245
Schneider, John Gray, 273
Schneider, Sandra Jean, 204
Schneider, William Henry, 273
Schoell, Jack George, 204
Schoenbaechler, Richard J., 116, 273
Schoenlaub, Linda Gale, 119, 122, 133, 204
Schott, Wallace Edward, 274
Schramm, David Micheal, 274
Schreiber, Kenneth Roger, 83, 245
Schrembs, Edward Lee, 225
Schrier, Janet Idonia, 245
Schriever, Wanda Jean, 131, 204
Schubnell, Mary Carol, 274
Schuler, Charles R., 58, 245
Schuler, Ronald Robert, 116, 274
Schulte, Carolyn Ann, 113, 274
Schultz, Janie Lyn, 245
Schultz, Linda Joyce, 274
Schultz, Linda Pauline, 245
Schultz, Lucy Lee, 274
Schutz, Sara Frances, 274
Schwab, Charlotte Ann, 104
Schwartz, Larry Edward, 274
Schwartz, Max Hyman, 225
Schwarzkopf, Janet, 173
Scobee, James Stephen, 225
Scott, Bruce Bernard, 274
Scott, Carolyn Jean, 245
Scott, Florence Edna, 97
Scott, Garland Briggs, Jr., 225
Scott, Geneva Kaye, 225
Scott, Janice Ann, 274
Scott, Jay Hilliard, 274
Scott, Lowell Kendrick, 152, 155, 225
Scott, Mary Lee, 114, 204
Scott, Michael Andrus, 116, 223
Scrivner, Gerald, 145
Scudder, Clinton Wells, 245
Scudder, Frank Ewing, 274
Scully, Joseph Leo, 245
Sears, John Michael, 245
Sears, John Robert, 80, 81., 225
Seaton, Edward Leon, 274
Seaton, Kendell Lee, 274
Secuskie, Linda Tressie, 245
Seeger, Harry Louis, III, 225
Seelmeyer, Gary William, 225
Shelke, Jerome Edward, 274
Seibel, Ralph Eugene, 69, 274
Seifert, Linda Joyce, 274
Seitz, Joerg, 137, 204
Sellers, Barbara Jean, 274
Sells, Victor George, 127, 142
Selva, John Michael, 114, 225
Selvidge, Billy Roger, 123, 274
Sengel, Phylis Lynn, 245
Sensing, Larry Wilson, 245
Senter, John Paul, 103, 225
Sergeant, Richard Edward, 274
Settle, Nan Ella, 225
Settles, Gayle Richard, 274
Severe, Bobby Dene, 274
Seward, Carolyn, 177
Sewell, Barbara Louise, 225
Sexton, James Auston, Jr., 139, 225
Seymour, William David, 274
Seymour, Wm. Randolph, Jr., 225
Shackelford, Joseph H., 145, 245
Shadowen, H. E., 170
Shaheen, George Samuel, 274
Shaheen, Yvonne Mary, 245
Shaikun, Steven Allen, 274
Shanahan, James, 171
Shank, Henry Dewitt, III, 225
Shanklin, William Leslie, 274
Shanks, Geraldine Ann, 274
Shannon, Patrick Michael, 274
Sharber, Robert Earl, 274
Sharer, James Michael, 274
Sharer, Robert Wayne, 245
Sharp, Barbara Ruth, 122, 126, 225
Sharp, Judith Carrol, 56, 63, 115, 204
Sharp, Mary Jane, 274
Sharp, Raymond Lee, 274
Sharp, Wilma Jean, 118, 121, 204
Shartzer, Bonnie Raye, 59, 274
Shaw, Jack Steven, 144, 225
Shaw, Robert Terry, 274
Shaw, Samuel Edward, 274
Shaw, William Harrison, 225
Shearer, Gary Alfred, 58, 245
Shearer, Joe Martin, 121, 274
Shedd, Charles L., 169
Sheets, George Crawford, 205
Shelbourne, Richard Clark, 274
Shelby, Vincent, 225
Shell, Leslie Geoffrey, 274
Shell, Martha Eileen, 225
Shelley, Melvin Lee, 274
Shelton, Hayes Lewis, 274
Shelton, Judith Ann, 274
Shelton, Lon, 290, 292
Shelton, Phyllis Ann, 115, 225
Shelton, Verne, 170
Shely, Bettye Sue, 274
Shenton, Nina, 179
Shepherd, Bryan Keith, 274
Shepherd, Daniel Townsend, 205
Shepherd, Richard Clarenc, 274
Sheppard, Thomas, 174
Sherrard, Billy June, 225
Sherrard, Robert Edward, 274
Sherwood, Gary Lee, 274
Sherrill, L. R., 170
Shew, Ronald Holmes, 245
Shewmaker, Linda Gayle, 274
Shipley, Rebecca Jean, 274
Shipley, Byron Welch, Jr., 100, 205
Shipman, Frank Major, Jr., 205
Shirley, Douglas Glynn, 225
Shirley, George Wallace, 274
Shivley, Terry, 135
Shockley, Connie Carylon, 274
Short, Patricia Margaret, 127, 133, 225
Short, Phyllis June, 115, 205
Shouse, Robert Stephen, 106, 245
Shrader, Horace Louis, 245
Shreve, David, 288, 293, 294
Shreve, Sally, 283, 290
Shrewsberry, Nancy Allen, 112, 115, 205
Shrewsbury, B., 59, 124
Shrewsbury, Rebecca Grace, 274
Shuffield, Wm. Charles, 76, 103, 225
Shuster, Mary Louise, 274
Shutters, Thomas William, 245
Shutz, Dennis Eugene, 274
Sickles, Joseph Edward, II, 274
Siddens, Carolyn, 285, 297, 301
Siddens, Frances, 177
Siddens, Margaret Marie, 129, 245
Sidebottom, James Leslie, 274
Sievers, Robert Cleveland, 274
Sigler, Ronald Wayne, 245
Silcox, Darrell Gray, 225
Silver, Paul, 245
Simione, Roslee, 56, 63, 89, 127, 132, 205
Simione, William Michael, 274
Simmons, Brenda Kaye, 274
Simmons, Charles Marion, 205
Simmons, Francis, 171
Simmons, Janice Crabtree, 225
Simmons, Juanita Laverne, 274
Simmons, William R., 245
Simmons, Woodrow Wilson, 225
Simms, Phyllis Ann, 113, 118, 274
Simon, Russell Franklin, 225
Simpson, Barbara Jean, 58, 274
Simpson, Bobbi, 110
Simpson, Edward Lee, 274
Simpson, Imogene, 175
Simpson, James Howard, 104, 137, 225
Simpson, James King, 274

INDEX

Simpson, James Long, 225
Simpson, Michael Alan, 274
Simpson, Patricia Lynn, 58, 110, 245
Simpson, Robert Garner, 225
Simpson, Ronald Wayne, 245
Simpson, Terry Alan, 274
Simpson, Vernon Glenn, 274
Simpson, Wesley Lee, 245
Sims, Margie Sue, 134, 245
Sims, Philip Dean, 225
Sims, Rebecca Carol, 274
Sims, Walter Lee, 225
Singleton, Nancy Carol, 245
Singleton, Sherryl Ann, 274
Sipes, James Edwin, 205
Sipes, Maurice Henderson, 142
Siria, Horace Bertram, Jr., 245
Sisk, Janice Faye, 245
Sisk, Jerry Wayne, 274
Sisk, John Sterling, 274
Sisk, Tommy Lynn, 274
Sisler, Sharon Lee, 274
Sitler, Richard Nevin, 143, 246
Sitrin, Harold Elias, 225
Sizemore, Loretta Jean, 110, 111, 131, 246
Skaggs, Betty Jan Marleen, 274
Skaggs, Brenda Kay, 225
Skaggs, Donna, 274
Skaggs, Neva Mae, 274
Skaggs, Saundra Gaye, 246
Skaggs, Thomas Frederick, 274
Skees, Michael Adrian, 116, 274
Skees, Richard Landis, 225
Skinner, Thomas Lane, 205
Skinner, Velma Tabor, 246
Skipworth, Ronnie Ivo, 225
Skislak, William Joseph I., 274
Skomsky, Michael Eugene, 274
Slater, Valerie Gay, 246
Slaughter, Lon G., 179
Slaughter, Michael R., 246
Sleamaker, Georganna 287, 292, 297, 298, 304
Sleamaker, Robert, 172
Slemaker, Susan, 288, 292
Slinker, James Samuel, 246
Slinker, Melvin Clay, 274
Sloss, Barry Lynn, 225
Sloyer, Dorothy Anne, 274
Small, Betty Leigh, 205
Small, Carol Lynn, 97, 274
Smalley, Marilou Helen, 205
Smallwood, Virgil Lee, 246
Smeathers, Carol Jane, 274
Smiley, Sue Elaine, 113, 114, 122, 205
Smith, Allen Kent, 50, 54, 138, 225
Smith, Anne Elizabeth, 274
Smith, Barbara Sue, 225
Smith, Barry Lee, 246
Smith, Betty Joyce, 275
Smith, Boad, 145
Smith, Cheryl Ann, 275
Smith, Danny Roy, 245
Smith, Dewitt Duncan, 275
Smith, Dorothy, 179
Smith, Dwight Eison, 76, 246
Smith, Edmond Emile, 246
Smith, Elizabeth Kaye, 97, 225
Smith, Elvin Estil, Jr., 205
Smith, Gary Guy, 246
Smith, George R., 225
Smith, Gerald Dee, 275
Smith, Glenda Sue, 119, 129, 225
Smith, Glenn Ray, 123, 275
Smith, Gregory Darnall, 275
Smith, Grover G., 149, 169
Smith, Herbert J., 246
Smith, Homer Beauren, 205
Smith, James Larry, 275
Smith, Jerome Regis, 205
Smith, John Roger, 59, 225
Smith, John Sam, Jr., 104, 225
Smith, John Wayne, 103
Smith, Judge Brown, 205
Smith, Kenneth Earl, 225
Smith, L. T., 167
Smith, Larry Gordon, 150, 156, 225
Smith, Lloyd Winston, 225
Smith, Margaret Joanne, 275
Smith, Martha Faye, 275
Smith, Mary Lou, 275
Smith, Morris Glenn, 57, 225
Smith, Morton Packard, 246
Smith, Nancy Norine, 289, 296
Smith, Pamela Lee, 108, 275
Smith, Patricia Rae, 95, 246
Smith, Paulette Cromer, 275
Smith, Penny Benjamin, 225
Smith, Philip Wayne, 226
Smith, Phyllis Jane, 205
Smith, Randell, 246
Smith, Sally Veta, 131, 205
Smith, Sandra Sue, 275
Smith, Sara Patricia, 246
Smith, Sarah V., 290, 300
Smith, Sharon Elaine, 205
Smith, Suanne, 104, 226
Smith, Sue Ellen, 275
Smith, Terry Alden, 275
Smith, Thomas Douglas, 275
Smith, Thomas J., 285
Smith, Thomas M., 290
Smith, Wilbur Glenn, 226
Smith, Wm. Durwood, 205
Smith, William Nicholas, 69, 84
Smith, William Owen, 275
Smith, William Ray, 275
Smith, William Ray, 205
Smyth, Bobby Gene, 145, 226
Snapp, William Robert, 275
Snazelle, Sara Jane, 246
Snead, Lynn Ellen, 153, 276, 205
Snider, Andrew Briggs, 226
Snider, David Lee, 275
Snider, Dixie Edward, 104, 105, 107, 110, 143, 205
Snider, Elizabeth Douglas, 275
Snider, James Collier, 226
Snider, Sherrill Deal, 275
Snow, Rosemary, 275
Snowden, Barbara Joan, 97, 275
Snyder, Clara Marie, 275
Snyder, Harry Allen, 246
Snyder, James Robert, Jr., 205
Snyder, Julia Ann R., 205
Snyder, Laura Lee, 275
Snyder, Margaret Bayne, 275
Snyder, Marvin, Jr., 275
Snyder, Patricia Arlene, 56, 205
Soden, Jeffrey Wright, 246
Soley, Daniel Gerard, 275
Soll, Penelope Sue, 246
Sonnemann, Mary Susan, 226
Sorg, Herbert Michael, 246
Sorrell, William Henry, 100, 114, 205
Sorrels, Barbara Jo, 226
Southard, Anna Ruth, 246
Southard, Elizabeth Kay, 275
Southwick, George Cliffor, 275
Sowder, Thomas Henry, 275
Sowders, David Cecil, 275
Sowders, Phillip, 289
Soyars, Larry Gregory, 275
Soyars, Marie, 275
Spahn, Virginia Anne, 275
Spargur, Susan Sarah, 275
Sparks, Carl Raymond, 206
Sparks, Harry M., 161
Sparks, Herbert Baker, 246
Sparks, James Raymond, 275
Sparks, Virginia Lee, 226
Sparrow, David Cleo, 226
Spear, Margaret Gale, 97, 275
Spears, Danny Cecil, 275
Speck, Mary R. Rocke, 206
Speer, Joyce Ann, 226
Spencer, Larry Neal, 275
Spencer, Paul Franklin, 226
Spencer, Sandra Mae, 275
Spicher, Pamela Jean, 206
Spiess, Ronald Keith, 206
Spillman, Richard Bryant, 226
Spillman, Susan, 206
Spining, William Parker, 275
Spinks, Mary Geneva, 246
Spoelker, Donald Ray, 143, 226
Spoonamore, Richard, 290
Spoonamore, Virginia, 292
Spottswood, Henry, 97, 171
Sprague, Carol Sue, 275
Sprague, Judith Marylynn, 42, 43, 115, 153, 155, 206
Sprague, Robert Maurice, 246
Springer, Billy Joe, 275
Sprouse, Russell Dean, 246
Sprowl, Jimmy Dale, 114, 226
Spurlock, John H., 173
Spurrier, Emily Laura, 100, 226
Sroufe, William Winton, Jr., 58, 145, 246
Stahl, Archie Alan, 246
Stahl, Chester Buren, 111, 246
Stahler, Barbara Ann, 226
Stallings, Janet Lea, 246
Stamps, Barbara Jean, 275
Stamps, Jerry Jackson, 246
Stanley, Linda Carol, 275
Stansberry, Victoria Lee, 275
Stanton, Marilyn, 275
Stanton, Sheila Diane, 275
Stantus, Robert Stanley, 140, 226
Starks, James Thomas, 206
Starks, Lucy Davis Crow, 226
Stats, Gail Marie, 97, 133, 275
Statton, Billy Oneal, 275
Staubitz, John Peter, 246
Stearns, Elson Lee, 275
Steed, Marilyn Joy, 129, 226
Steele, Allan David, 275
Steele, Brenda Sue, 275
Steele, James Cleveland, 246
Steelman, Paul William, 275
Steen, Jerrold Barry, 275
Steen, Michael Lee, 275
Steffey, Brenda Arlene, 206
Stegman, Stephen Michael, 275
Stegmeier, John Joseph, 275
Stein, Donna Lynn, 275
Steiner, Dorothy Kay, 246
Steinhauer, Mary Sandra, 201
Steinius, Charles Harold, 246
Stephen, Mary Elaine, 275
Stephens, Billy N., Jr., 275
Stephens, H. L., 168
Stephens, Henry, 288, 297, 304
Stephens, John Edward, 275
Stephens, Myron Kent, 226
Stephens, Richard Dale, 275
Stephens, Ronald Max, 275
Stephenson, Frances Jean, 275
Stephenson, James Paul, 275
Stephenson, Lynda Ruth, 115, 226
Sterett, William Louis, Jr., 275
Stevens, Betty Carol, 246
Stevens, Dan William, 246
Stevens, Janet, 292, 296
Stevens, Joe Dell, 206
Stevens, Michael Albert, 275
Stevens, Richard Henry, 206
Stevens, W. Craig, 170
Stevenson, Gordon, 289, 292
Stevenson, Jane Comer, 97, 109, 226
Stevenson, Joanna Gale, 246
Stevenson, Sandra, 58, 109, 121, 246
Steward, Eddie Gayle, 275
Stewart, Carol Ann, 275
Stewart, Donna Louise, 275
Stewart, James Eddie, 275
Stewart, Janet Susan, 246
Stewart, Lorna Jean, 275
Stewart, Mildred Sue, 226
Stewart, Phyllis Ann, 246
Stewart, Richard Wayne, 275
Stewart, Susan Day, 275
Stewart, Thomas David, 140
Stice, Brenda Darlene, 275
Stice, Paula Joe, 95, 97, 275
Stice, Terry, 285, 293
Stidham, Hope, 175
Stiff, Betty Sue, 275
Stigall, John Hardin, 206
Stiggers, Philip Marshall, 275
Stikos, Emanuel, 275
Stiles, David Riley, 275
Stiles, Judith Lynne, 115, 134, 206
Stiles, Lucille, 175
Still, Patricia Ann, 275
Stilley, Allen Webb, 90, 226
Stilts, Everett Ray, 276
Stinson, Ann, 246
Stinson, Darrell Glenn, 206
Stinson, Sadie, 175
Stirsman, Terry Lawerence, 276
Stirsman, William Earl, 124, 276
Stith, Mary Joan, 276
Stivers, Ann Kindoll, 276
Stivers, Don, 179
Stivers, James Robert, 56, 206
Stivers, Teresa Ashby, 206
Stoess, John Robert, 226
Stoess, Sharon Guthrie, 206
Stoess, Victor obert, 246
Stogsdill, Connie Lee, 276
Stokes, Donna Eileen, 276
Stokes, Joseph, 175
Stone, Deborah, 288, 292, 296
Stone, George Wellington, 276
Stone, James Charles, 146, 206
Stone, Joann, 132, 246
Stone, Mary Ann, 179
Stone, Mickie Laverne, 276
Stone, Pamela Kay, 276
Stone, Stanley Lynn, 276
Stone, Thomas J., 169
Stone, William Barkley, Jr., 226
Stonebraker, Garry Gayle, 276
Stoner, John Robert, 276
Stoner, Merle Irvin, 145, 226
Stoner, Phillip Henry, 276
Storm, John Barry, 70, 226
Story, Donald Ray, 276
Stoudenmire, Elizabeth A., 110, 131
Stout, Charlene, 97, 130, 226
Stovall, Alvin Louis, 246
Stovall, Elizabeth Goad, 96, 97, 276
Stover, Richard Stephen, 226
Strader, Janet Lois, 56, 118, 124, 206
Strange, Carolyn Joyce, 206
Strange, Donald Gene, 97, 276
Strange, Gary Randell, 104, 109, 246
Strange, Sherrill Jacquel, 276
Strange, Talbert Martin, 142, 206
Strange, Vena Gail, 246
Straub, Frederick Walter, 276
Strausburg, Emily Gail, 131, 246
Strausburg, Kenneth F., 56, 116, 136, 206
Strayn, Carrell Jean, 206
Strecker, Karl Hein, 276
Streible, Alvin Henry, Jr., 246
Streible, Ronnie David, 246
Stricklin, Angela Marie, 276
Stringfield, Archie Kirby, 276
Strickler, Judy Ellen, 276
Strickler, Martha Ann, 276
Strong, Barry Lewis, 246
Strong, Barry Lewis, 246
Strong, John Dudley, 276
Strope, Larry William, 246
Strover, Richard S., 226
Strother, Mary Hopkins, 134, 226
Strouse, William Thomas, 276
Strunk, Chester Glenn, 246
Stubblefield, Gary Lynn, 206
Stucker, Steven Lee, 226
Stull, Kenneth Ray, 276
Stuppy, James Thomas, 95, 96, 118, 246
Sturgeon, Charlotte, Reid, 247
Sturgeon, Hugh Carroll, 69, 206
Sturgeon, Robert Lewis, 206
Sturgeon, Wayne Darnell, 276
Sublett, Danny Lee, 142, 226
Suddeth, Joseph Tanner, Jr., 206
Suffill, Margaret Bradley, 206
Sullivan, Bobbie Theron, 206
Sullivan, Linda Ione, 97, 276
Sullivan, Nora Mae, 97, 100, 206
Sullivan, Peggy Carole, 276
Sullivan, Peter Edmund, 81, 84, 276
Sullivan, Robert Dennis, 247
Summers, Elizabeth Ann, 226
Summers, Mary Lou, 122, 206
Summers, Thomas Wade, 105, 226
Sumner, Deanna Gayle, 276
Sumpter, Ward, 172
Sundberg, Daniel Lee, 70, 226
Sunn, Reva, 179
Sunn, Thomas Raymond, 276
Sutherland, Jerry Lee, 247
Sutherlin, Donald Rex, 206, 226
Sutkus, Wayne Joseph, 247
Sutton, Gail Lanette, 247
Sutton, Rita Ann, 129, 247
Sutton, Ronnie N., 166
Swain, Eddie Dennis, 276
Swann, William Donald, 226
Swartz, Cynthia Jane, 276
Swartz, William Val, 141, 247
Sweatt, Hugh Wallace Jr., 116, 276
Sweeney, Lois Jean, 276
Sweeney, William Bowie, 141, 216
Swencki, James Anthony, 276
Swift, Patrick C., Jr., 247
Swindle, Linda Lou, 276
Swinney, Belinda Mae, 276
Swinney, Brenda Faye, 276
Sydnor, Wallace B., 64, 177
Szilvasy, George Randall, 226

T

Tabb, Kenneth Larry, 247
Tabb, Lois Marie, 226
Taber, James, 290
Taber, Sharon Suzanne, 276
Tabor, Cardell, 179
Tabor, Darcy Ferrel, 276
Taddia, David Cleta, 115, 247
Taggert, Mary Helen, 276
Talbott, Gordon William, 276
Talley, Larry Thomas, 276
Tapp, Patricia Ann, 133, 226
Tapp, Tana Jo, 276
Tarpley, Margaet Blair, 247
Tarry, William Robert, 121, 247
Taul, Johnny Keenan, 276
Taurman, Donna Garretson, 207
Taurman, James Lee, 207
Tausch, Harry, 177
Taylor, Barbara Jean, 97, 276
Taylor, Clyde, 247
Taylor, David Leon, 247
Taylor, Doris Anne
Taylor, Edward Morton, Jr., 276
Taylor, Francis P., 247
Taylor, Gary Wayne, 207
Taylor, George, 176
Taylor, James Barton, 276
Taylor, James Erskin, Jr., 276
Taylor, James Lee, 276
Taylor, James Robert, 276
Taylor, James William, 70, 120, 276
Taylor, Janice Lee, 132, 247
Taylor, Jessica Abigail, 207
Taylor, John Montague, 103, 226
Taylor, John Noel
Taylor, Judy Ann, 247
Taylor, Linda Gail, 132, 154, 247
Taylor, Mary Ruth, 226
Taylor, Michael Ray, 116, 247
Taylor, Robert Edward, 276
Taylor, Robert Henry, 139, 226
Taylor, Ronald Edwin, 276
Taylor, Ronald Eugene, 276
Taylor, Rosanne Marie, 133, 144, 207
Taylor, Ruth Ann, 118, 129, 276
Taylor, Sara, 172
Taylor, Sara B., 177
Taylor, Shelby, 97, 247
Taylor, Thomas Berry, 207
Tegethoff, Kenneth Edward, 226
Teissler, Patricia Anne, 226
Temple, Ruth Hines, 168
Tenbarge, Richard Eugene, 207
Tennill, James Byron, 49, 131, 146, 207
Tennill, Joseph Pearce, 247
Tennill, Pricilla Pash, 131
Terhune, Cecil Pierce, 226
Terhune, David, 288, 296, 297
Terhune, Joy, 175
Terhune, Paul, 289, 292, 296
Terrell, Donald Lee, 71, 247
Terrell, Newman J, 226
Terrell, R. Paul, 168
Terry, Cheryl Jane, 115, 131, 226
Terry, Wanda Sue, 226
Tete, Joseph, 276
Tevault, Janie Rue, 276
Thacker, Jack, 174
Thaden, Edward, 176
Thames, Cynthia Miller, 276
Tharp, Gayla Ann, 97, 207
Tharp, James Orin, 226
Theis, Robert Charles, 276
Thomas, Charles Frederick, 276
Thomas, David, 301
Thomas, Edward Glenn, 108, 276
Thomas, Forest, 288
Thomas, Guy Wilson, 226
Thomas, Harriett Ann, 63, 110, 132, 207
Thomas, James Clifton, 276
Thomas, John Caryl, 226
Thomas, Joseph Wayne, 207
Thomas, Larry Douglas, 276
Thomas, Lawrence Robert, 276
Thomas, Linda, 287, 292, 298
Thomas, Linda Gayle, 110, 126, 226
Thomas, Linda Joyce, 127, 131, 226
Thomas, Lorraine, 118, 121, 226
Thomas, Lowell Steven, 120, 226
Thomas, Luthur Comer, 247
Thomas, Michael Paul, 226
Thomas, Patrick, 97, 247
Thomas, Richard Earl, 136
Thomas, Ricard Potter, 276
Thomas, Rita Sherrell, 276
Thomas, Ronald Michael, 226
Thomas, Sandra Kay, 276

INDEX

Thomas, Rosemary Lee, 276
Thomas, Terry Neal, 276
Thomas, William Clarence, 226
Thomas, William Rudolph, 137, 247
Thomas, William Terry, 247
Thomason, Alice, 289, 296, 301
Thomason, Susan, 285, 292, 305
Thompson, Alice Belle, 122
Thompson, Alice Fay, 207
Thompson, Barbara Jean, 276
Thompson, Brenda, 179
Thompson, Charles Alfred, 227
Thompson, Dan Meredith, 247
Thompson, David Theodore, 138, 227
Thompson, Ellen Marie, 247
Thompson, George Clark, 276
Thompson, George Clay, 276
Thompson, Hugh M., 168
Thompson, Jimmie Lee, 276
Thompson, John Allen, 247
Thompson, Kay J., 207
Thompson, Kelly, 162, 163
Thompson, Kelly, Jr., 285, 297, 301
Thompson, Kenneth Estes, 102, 207
Thompson, Lillian, 179
Thompson, Lynn Hardin, 103, 110, 227
Thompson, Paul Hunt, 276
Thompson, Reginald Stuart, 227
Thompson, Rodney Louis, 103, 207
Thompson, Sarah, 163
Thompson, Stanley Eugene, 144, 207
Thompson, Theodore, 227
Thomson, Julie Anne, 133, 207
Thornberry, Naomi Joyce, 276
Thornbury, Carol Ann, 276
Thornhill, Wallace Richard, 276
Thornton, Donald Jerome, 227
Thornton, Marie, 227
Thrasher, Glenda, 207
Thrasher, Jimmy Blair, 123, 276
Threlkeld, Claude, 179
Thurman, A. J., 167
Thurman, Anne Morris, 131, 227
Thurman, Barbara Ann, 102, 129, 227
Thurman, Carol, 290, 292
Thurman, Charles Phillips, 114, 207, 227
Thurman, Dianne Mabe, 59, 276
Thurman, John William, 110, 227
Thurman, Sharon Lee, 134, 247
Thurmond, Bill Shelton, 277
Thurmond, Hal Sanford, 247
Thurmond, James Lee, 96, 97, 126, 207
Tibbits, Paul Marmaduke, 150, 157, 207
Tichenor, Darrell Reid, 207
Tiemann, Theodore George, 145, 227
Tierney, Michael, 227
Tilford, Billy Nicholas, 227
Tilghman, Cornelia Joyce, 277
Timko, Steven Joseph, 247
Timmering, Gary Wayne, 247
Timmons, Donald Lee, 277
Timmons, Rhea Marilyn, 247
Tincher, Gabriel Lynn, 105, 227
Tinsley, Roger Dale, 277
Tiplady, William Kaye, 227
Tipton, Doy Lee, 247
Tipton, Ronald Earl, 277
Tisdale, Larrie Vernon, 207
Titsworth, Glen Lee, 146
Todd, Gerald Michael, 277
Todd, Jeanne Lynn, 277
Todd, Stephen, 287, 297, 300
Todd, Susan Eileen, 277
Tolleson, Beverly Glenn, 227
Tomes, Dwight Travis, 141, 247
Tomes, Janice Carol, 109, 124, 207, 227
Tompkins, Sidney, 111, 247
Tonini, Louis Winfred, 142, 247
Tooley, Lynnia Gayla, 277
Toone, Virgil Eugene, 207
Tooney, Linda Francia, 131, 227
Topmiller, Mary Elizabeth, 277
Topmiller, Rebecca Hunt, 277
Toppass, Janice Clay, 247
Torstrick, Stephen Ray, 277
Toth, Christine Carol, 227
Towe, Lynn, 129, 247
Towe, Richard Lewis, 146, 227
Towell, David Andrew, 227
Towles, Sharon Lou, 97, 277
Townes, Emma Frances, 130, 247
Townley-Jones, Barbara, 132, 247
Toye, John Edward, 80, 247
Tracy, Don Wilson, 227
Tracy, Donna Carole, 97, 110, 227
Tragger, Robert M., 208
Trammell, Laura Darlene, 114, 208
Travis, Gerald Byron, 142, 247
Travis, James Thomas, 277
Treadway, Arthur Dwight, 277
Treadway, Billy Thomas, 277
Treadway, Joseph Howard, 277
Trevathan, Jane Imbrie, 121, 131, 227
Triolett, Marsha Joy 277
Trotsky, Joseph Nathan, 277
Trout, Joe Kelly, 277
Trovan, William L., 227
Trude, Dale, 208
Truelove, William Boyd, 277
Truitt, Anne Aletha, 115, 227
Truitt, Karen Lucille, 247
Truitt, Linda Joyce, 208, 227
Tsakrios, George Charles, 227
Tuck, Lenneth Myrlle, 146, 247
Tuck, Wilma Snodgrass
Tucker, Ann Gwynne, 116, 208
Tucker, Elizabeth Ann, 106, 247
Tucker, Judith Lamb, 208
Tucker, Larry Joseph, 277
Tucker, Mary Rodman, 277
Tucker, Michael Edward, 277
Tucker, Ronald Keith, 247
Tucker, William Allen, 135, 247
Tuggle, Lewis Rowland, 277
Tuggle, Wanda Joyce, 131
Tully, James Richard, 277
Tully, Virginia Ann, 247
Turnbull, Sue Carol, 277
Turner, Alice Lee, 208
Turner, Donald Christian, 277
Turner, Donald Ray, 208
Turner, Randy Lee, 277
Turner, Roy Samuel, 80, 84, 227
Turner, William Lee, 247
Tuttle, Donna Marie, 277
Twaddell, Virginia Mae, 127, 129, 227
Twaryonas, Kay Ellen, 130, 247
Tweddell, Richard Day, 277
Twyman, Mary Patricia, 277
Tyler, Edward Crutchfield, 277
Tyler, Glenna Mae, 277
Tyler, James Patrick, 277
Tyler, Sara, 169

U

Uhl, Michael James, 247
Uhls, Sue Catherine, 277
Ullman, James Robert, 247
Undherhill, Ralph Wesley, 64, 78
Underwood, Margaret, 102, 277
Upchurch, Marjorie Jean, 277
Upton, Diana Sue, 247
Uthe, Thomas Robert, 277
Utley, James Alver, 277

V

Vaccaro, Louis Anthony, 227
VanBritson, Thomas Julian, 83, 277
Vance, Lula, 171
VanCleve, Michael Wayne, 227
VanCorbach, Bobby Ray, 53, 97, 277
VanDyke, Albert Ronald, 277
VanGilder, Kenneth, 118
VanHooser, Joseph Benjami, 277
VanLahr, Charles A., 247
VanMetre, Edward Louis, 49, 139, 227
VanMetre, Ray Dillman, 277
Vannoy, Ellen Muriel, 247
Vanover, James Earl, 138, 208
VanTuyle, Conna, 277
VanVeen, Bonnie Sue, 131, 247
Vanzant, Cecil Garland, 122, 247
Vara, Daniel Gozzi, 114, 247
Vaughan, Royce Warren, 208
Vaughn, Mary Sue, 97, 277
Vaught, Kaye Eileen, 97, 277
Veeley, Thomas Lynn, 277
Vietshuger, R. D., 170
Veluzat, Phillip Lee, 277
Vermillion, Clayton John, 277
Vibbert, Joseph, 208
Vick, Kenneth Scott, 208
Vickers, Linda Carole, 277
Vickous, Bennie Baker, 109
Vincent, Agnes Lee, 277
Vincent, Edwin Dwight, 277
Vincent, Gary, 208
Vincent, Judith Ann, 277
Vincent, Leon Robert, 277
Vincent, Mary Jo, 63, 89, 116, 124, 208
Vincent, Orvil Dwight, 102, 124, 277
Vincent, Ramoth Ranzy, Jr., 227
Vincent, Ronald Ray, 124, 277
Vincent, Ronnie William, 277
Vincent, Rosa Carolyn, 248
Violett, Linda Faye, 277
Virgin, Martha Ann, 277
Virus, Nancy Claire, 96, 277
Vitatie, Pat Elaine, 97, 123, 248
Vittitow, Marilyn Sue, 227
Viviani, Louis Gene, 208
Vogelpohl, Thomas Lawrence, 277
Vogler, Martine, 288
Volkert, Leon, 139, 227
Voll, Cathygene Ann, 126, 227
Voll, David Ray, 277
VonHolle, David Edwin, 277
VonKannel, Jeanne Diane, 277

W

Waddell, Gary Thomas, 277
Waddell, Mitchell Lee, 277
Wade, Cyrenius, 248
Wade, David Vincent, 277
Wade, Donald Hall, 248
Wade, Leslie Allen, 277
Wade, Rebecca Ann, 277
Wadsworth, William Henry, 277
Wagoner, Paula Anne, 108, 109, 277
Wagoner, Ralph Wayne, Jr., 277
Wagoner, Robert, 289, 293
Wakeman, Dianne Rosamond, 248
Walden, Donald Allen, 277
Walden, John David, 248
Walden, Larry Duke, 146, 227
Walden, Martha Turner, 208
Walden, William B., 227
Waldron, Robert Patrick, 248
Walker, Anna Kaye, 277
Walker, Betty Jo, 129, 139, 208
Walker, Carol Joyce, 208, 227
Walker, Charles Edgar, 247
Walker, Charles Edward, 139, 248
Walker, Danny Louis, 277
Walker, Frank Benton, 248
Walker, James Louis, 208
Walker, Leta Faye, 129, 227
Walker, Maggie Sue, 287, 298
Walker, Marsha Louise, 104, 227
Walker, Nita Ann, 277
Walker, Norma Dean, 277
Walker, Richard Lee, 106, 227
Walker, Robert Bruce, 227
Walker, Shirley Faye, 277
Walker, William Edgar, 208
Walkup, Shirley Y., 227
Wallace, Kenneth Reid, 144, 227
Wallace, Linda Claire, 248
Wallace, Linda Sue, 227
Wallace, Lynn Ahern, 227
Wallace, Porter Franklin, 248
Wallace, Robert Carroll, 144, 208
Wallace, Shelia Rhea, 277
Wallace, Stephen Kilbourn, 248
Wallace, Sue Catherine, 116, 277
Wallace, Tommy, 288, 292, 296
Waller, Kenneth Henry, 70
Walls, Lionel Gregory, 277
Walrond, Michael Edward, 277
Walsh, Larry Howard, 248
Walsh, William Francis, 100, 227
Walter, C. R., 104
Walters, Faye Kathryn, 278
Walters, Jordan Thomas, Jr., 278
Walters, Justine Mae, 227
Walters, Robert Ancil, 11, 278
Walters, Sammia Jay, 278
Walthall, Terry Lane, 248
Walthall, William Lewis, 278
Walton, Betty Sue, 290, 292
Walton, Clara Lou, 290, 300
Walton, Emmett, 179
Walton, Judith Ann, 248
Walton, Kenneth, 179
Waltrip, Janice Sue, 278
Walz, Wilma, 179
Wander, Sharon Lee, 227
Wantland, Cyril Lee, 208
Ward, Billy Carl, 248
Ward, Dennis M., 278
Ward, Mary Joanne, 278
Ward, Nancy, 289, 292
Ward, Patricia Sue, 278
Ward, Walter, 287, 292, 300
Wardle, Sidney Caroline, 110, 208
Wardrip, Judy Lois, 278
Warf, Victor Leroy, 97, 208
Warms, David John, 248
Warren, Ben Allen, 248
Warren, Clarence James, 278
Warren, Guy Timothy, 278
Warren, Jack Park, 278
Warren, Karen Sue, 95, 130, 227
Warren, Sandra Kay, 248
Warren, Wendell Ray, 136, 227
Warren, William O., III, 248
Wartell, Jack Peter, 227
Washburn, Jack Layton, 248
Washer, Karen Sue, 52, 85, 119, 129, 146, 154, 227
Waters, Nancy Jean, 227
Wathen, Joyce Ann, 227
Watkins, David Allen, 208
Watkins, Hamilton Lee, 77
Watkins, Jimmy Odell, 278
Watkins, Larry Dale, 80, 84, 107, 143, 208
Watkins, Peggy Sue, 248
Watkins, Sue Frances, 278
Watkins, Thomas Henry, 70, 248
Watson, Barbara Lynne, 278
Watson, Dale Moore, 278
Watson, David Irvin, 248
Watson, Francis Mae, 248
Watson, John H., 172
Watson, Judy Ann, 248
Watson, M. Wynne, 121, 129, 208
Watson, Margaret Lou, 248
Watson, Martha, 175
Watson, Mary Anne, 208
Watson, Norman Rue, 227
Watson, Richard Wayne, 278
Watson, Tommy Douglas, 278
Watt, Sam Cleo, 278
Watts, Larry John, 278
Watts, Stuart James, 58, 248
Watts, Wayne Robert, 278
Wattwood, Sandra Lynne, 278
Wax, Lois Carolyn, 278
Weakley, Howard Luther, Jr., 278
Wearren, Marsha Gail, 209
Weaver, James Norman, 78, 278
Weaver, Ruth Anne, 248
Weaver, William, 170
Webb, Charles Wayne, 70, 227
Webb, Glenda Sue, 97, 117, 248
Webb, Jerry Benjamin, 248
Webb, Lillian Roberta, 131, 248
Webb, May Lee, 278
Webb, Nancy Ellen, 289, 292, 296
Webb, Raymond Douglas, Jr., 278
Webb, Ruth Ann, 97, 248
Weber, Joseph Ricklef, 278
Weber, Nathan Douglas, 102, 107, 209
Weber, Stephen Gustave, 248
Weber, Terry Dale, 63, 209
Webster, Ellen Gale, 129, 248
Webster, Norma Jean, 248
Weedman, Ronald Lee, 227
Weeks, Roy Enlo, Jr., 277
Weinert, Sharon Marie, 278
Weisser, Marilyn Jean, 131, 227
Weitlauf, Betty Jo, 115, 209
Welborn, Ronald William, 278
Welch, Calvin Robert, 172
Welch, Gary William, 248
Welch, S. Rodney, 248
Weller, Kay Honaker, 209
Weller, Nancy Lee, 278
Weller, Tyra Jane, 228
Weller, William Larue V., 248
Welling, Dennis Eugene, 278
Wells, Billy G., 209
Wells, Carol Davene, 278
Wells, Jimmie Kirkland, 248
Wells, Joan Smith, 248
Wells, Joseph Grayson, 124, 228
Wells, Marcus Clint, 56, 119
Wells, Marvin Wayne, Jr., 124, 209
Wells, Rickie Gayle, 277
Wells, Terry Allen, 248
Wells, Thomas Royal, 278
Wendt, Donald, 175
Wendt, Louise Anne, 44, 131
Werle, Judith Ann, 102, 228
West, David Estel, 116, 228
West, James Arensman, 63, 117, 138, 209
West, James Norman, 105, 106
West, James Thomas, 209
West, Kenneth Brown, 278
West, Pattye, 179
West, Ronald Alvin, 141, 228
West, Sara Jane Haberer, 131, 209
Westerfield, Amy Lou, 124, 228
Westerfield, Beverly Jo, 131, 228
Westerfield, Earl Dean, 278
Westerfield, Janice Lynn, 278
Westerfield, Mary Sue, 278
Westerfield, Sonja Anne, 278
Westmoreland, Richard, Jr., 104, 105, 209
Weston, Andrew Harry, Jr., 278
Westphal, Terry Allen, 278
Westray, Jo Mayhugh, 97, 117, 228
Wetherell, Ronald Gene, 102
Wethington, Keitha Joan, 278
Whalen, Jenetta, 179
Whalin, Gerald Lee, 278
Whalin, James Earl, 209
Wheatley, John Bernard, Jr., 278
Wheatley, Thomas Gerald, 145
Wheaton, John Stephens, 95, 228
Wheeler, Carol Ann, 209
Wheeler, Clara, 171
Wheeler, James Eugene, 104, 105, 228
Wheeler, Ralon Lewis, 96, 97, 118, 228
Wheeler, Ronald Gerald, 278
Whelan, Fred, Jr., 278
Whelan, Patrick Forrest, 228
Whelan, Sharon Marie, 248
Whipple, Harry Lee, 103, 140, 209
Whitaker, Bonnie Johnson, 228
Whitaker, Charles F., 110, 228
Whitaker, Donald Edward, 278
Whitaker, Stanley K., 120, 209
Whitcomb, Jane Lynn, 278
White, Annette, 278
White, Billie Jean, 278
White, Bonnie Neal, 278
White, Clinton Elwin, 278
White, Hal Lynn, 278
White, Harry Michael, 278
White, Jannette, 278
White, Janice Marie, 130, 248
White, Judy Anne, 278
White, Kathleen Carol, 121, 130, 228
White, Kathryn, 278
White, Linda Carroll, 248
White, Mack Eugene, 144, 209
White, Nellie, 179
White, Sandra Sue, 116, 209, 248
White, Suzanne, 248
Whitehouse, Doris Ann, 95, 278
Whitely, Janice Rae, 248
Whiteside, George Philip, 209
Whitfield, Carl Edward, 248
Whitfield, Harold Wayne, 248
Whitfield, James Farrell, 105, 106, 108, 209
Whitfield, Truman Dale, 97, 248
Whitlow, May Linda, 228
Whitlow, Patricia Allen, 278
Whitmer, Bruce Tromly, 116, 209
Whitney, Lexa Ann, 121, 132, 209
Whitney, Robert, 285, 287, 295, 296
Whitson, Bobby Darrel, 278
Whitson, Zelma Earle, 115, 228
Whittaker, Billy Douglas, 63, 143, 209
Whittaker, Sarah Ann, 209
Whitten, Charlann J., 248
Whitworth, James Earl, Jr., 97, 248
Wieben, Louis Edward, 278
Wigginton, Barry Edwin, 209
Wilbanks, Edwin Cox, Jr., 140, 228
Wilbanks, Thomas Butler, 136, 248
Wilcox, Charles Eugene, 228
Wilcox, Wayne Powell, 278
Wilcoxson, David Earl, 228
Wilcoxson, Joe Dee, 106, 228
Wilcutt, Larry Steven, 278
Wilde, David Gordon, 278
Wilder, Doris Ann, 278
Wilder, James Andrew, 209
Wilding, William F., III, 228
Wiles, Brenda Sue, 100, 228
Wiles, Georgia Elizabeth, 248
Wiles, Joseph Edward, 104, 228
Wiley, Linda Dale, 113, 278
Wilhoit, John Anthony, 228
Wilkerson, Ann Page, 228
Wilkerson, Barbara Arlene, 278
Wilkerson, Claude M., 172
Wilkerson, Winetta Kay, 228
Wilkins, Gerald Franklin, 209
Wilkins, Jack Alan, 278
Wilkins, Mary Ann, 209

INDEX

Willcox, Ellen Ann, 59, 278
Willett, Michael Joe, 278
Willey, W. M., 172
Williams, Bonnie Sue, 248
Williams, Christine M., 248
Williams, Connie Sue, 59, 278
Williams, Craig Alan, 228
Williams, David Leroy, 248
Williams, David Morgan, 248
Williams, Don Bruce, 278
Williams, Harry Edward, 135, 209
Williams, Harold Bradfield, 97, 278
Williams, Harry Virgil, 11, 278
Williams, Henry Woodson, 146, 210
Williams, Joseph Daniel, 228
Williams, Judith Ann, 278
Williams, Judith Ann, 249
Williams, Karen Lee, 278
Williams, Kathryn, 179
Williams, Larry Wayne, 278
Williams, Linda E. Belcher, 278
Williams, Linda Sue, 278
Williams, Marilyn Joyce, 278
Williams, Martin Browning, 116, 279
Williams, Melborne A., Jr., 106, 108, 109, 249
Williams, Milton Sanborni, 249
Williams, Nancy Lee, 279
Williams, Nancy Sherrill, 131
Williams, Pamela J., 279
Williams, Robert Adams, 279
Williams, Robert Curtis, 228
Williams, Rodney Lyn, 142
Williams, Sarah, 283, 290, 300
Williams, Vertrice Sue, 48, 129, 145, 228
Williamson, Craig, 289, 295
Williamson, George Floyd, 279
Williamson, George McKinley, 279
Williamson, Henry Wallace, 58, 249
Williamson, James Floyd, 228
Williamson, Margaret, 290, 292
Williamson, Roger Lynn, 228
Willis, Douglas E., 228
Willis, Finley, Jr., 90, 126, 228
Willis, Gerald Lee, 249
Willis, Hilton Douglas, 279
Willis, Margaret Ann, 121, 132, 249
Willis, Russell Calvin, 228
Willis, Thomas Lee, 124, 210
Willis, Turner, 210
Willis, William Wesley, Jr., 249
Willoughby, Carmen Ann, 59, 279
Willoughby, Ellis Scott, 279
Willoughby, Linda Lou, 59, 108, 279
Wilmoth, William S., 228
Wilson, Aubrey Carlton, Jr., 146, 249
Wilson, Bonnie Ruth Lyons, 126, 210
Wilson, Charles Kenneth J., 279
Wilson, Dolores Marnell, 279
Wilson, George Robert, Jr., 120, 145, 249
Wilson, Gerald Lee, 210
Wilson, Gordon, Jr., 172
Wilson, Harriett, 177
Wilson, Jack Winston, 279
Wilson, Jerry Gilbert, 228
Wilson, John Daniel, 279
Wilson, Joseph Manning, 279
Wilson, Joyce Ann, 279
Wilson, Julian Edward, 228
Wilson, Kay Jean, 279
Wilson, Lillian May, 95, 96, 117, 210
Wilson, Paulette Renee, 210
Wilson, Ree Cary, 279
Wilson, Robert Leonard, 228
Wilson, Roger Neal, 249
Wilson, Ronald Ray, 136, 279
Wilson, Ruth A., 210
Wilson, Sandra Lee, 131, 210
Wilson, Sharon Ann, 279
Wilson, Ted, Jr., 249
Wilson, Virginia Irene, 279
Wilson, Wanda Lee, 228
Wilson, William Grant, 279
Wims, William Jerry, 279
Wimstolt, Thomas, 210
Winfrey, John Willard, 249
Wingfield, Ruby Gail, 279
Wingo, Donna Lynn Logan, 249
Wingo, Robert David, 228
Wink, Daniel Aloysius, 279
Wink, Sharon Bernice, 279
Winkenhofer, Kurt Presley, 279
Winn, Anna Rose, 279
Winn, Larry James, 279
Winstead, Thomas Durham, 249
Winters, Gloria Jean, 279
Wisbrod, Ronald Allan, 227
Wise, James, 173
Wisenman, Ben Robert, 120, 228
Wiser, Paul Joseph, 279
Wisk, Thomas Frances, 228
Wisner, Robert Davis, 228
Withers, Anne Carter, 279
Witherell, Ronald G., 210
Withrow, Michael Van, 249
Witt, Terry James, 104
Wittenauer, Frank Richard, 210
Witty, David Russell, 228
Wold, Vernon Elwood, 228
Wolf, Raymond Leslie, Jr., 279
Wolfe, David Allen, 279
Wolff, Lawrence Owen, 279
Wolpert, June Gail, 279
Womack, Glenn Ruben, 57, 104, 228
Womack, Karen Lynne, 279
Wood, Cecil Roland, 279
Wood, David Ervin, 279
Wood, George Stephen, 124, 279
Wood, James Colbert, 279
Wood, James M., Jr., 210
Wood, Joseph Lan, Jr., 279
Wood, Mary Elizabeth, 249
Wood, Minnie Margaret, 249
Wood, Nancy Ann, 279
Wood, Robert Wayne, Jr., 279
Wood, Ruthine Joy, 279
Wood, Suzanne, 283, 285, 301
Wood, Shelley, 289, 296
Wood, William Glenn, 228
Wood, Willson E., 168
Wood, Wilson E., 124
Woodall, Paul Archie, Jr., 80, 210
Woodard, Harry Allen, 249
Woodcock, Joseph Larry, 210
Woodring, Bennie Joe, 249
Woodring, John Matthew, 106, 249
Woodroof, Ina Carol, 110, 279
Woodward, Carol Ann, 210
Woodward, Kenneth Darrell, 228
Woodward, Noel Ray, 249
Woodward, William Perry, 228
Wooldridge, Peggy Allen, 249
Woosley, Barry Daniel, 59, 279
Woosley, Joretta, 279
Woosley, Patricia Diane, 279
Woosley, Phillip Gene, 249
Worden, Margaret Louise, 249
Workman, Lloyd Russell, 279
Works, Kellar Hampton, 77, 228
Worley, Gail Patrick, 279
Wortham, Barbara Claxton, 210
Wortham, Ken, 95, 179
Woytow, Dorothy Rose, 129
Wright, Ben F., 138
Wright, Bernice, 176
Wright, Curtis William, 279
Wright, Eugene Fransis, 279
Wright, Gail, 287, 297
Wright, John Sanford, 56, 210
Wright, John Wayne, 228
Wright, Larry Malcolm, 279
Wright, Lynn, 287
Wright, Martha Belle, 249
Wright, Norman Gerald, 279
Wright, Robert William, 119, 249
Wright, Virginia Nell, 59, 279
Wroe, Judith Gayle, 279
Wrona, Robert David, 249
Wulf, Margie Louise, 279
Wulfeck, Craig Alan, 279
Wunsch, Ronald Edward, 249
Wurster, Robert J., 139, 173
Wyatt, Ronald Lee, 279
Wyatt, William Terrell, 279
Wyman, Linda, 174

Y

Yaggi, Jack Lee, 279
Yahne, Paul Alex, 279
Yancey, Delbert Lee, 249
Yancy, Roy Michael, 104, 105, 113, 279
Yarberry, William, Jr., 210
Yates, Anthony Lee, 142, 228
Yates, Chester Lyster, Jr., 142, 249
Yearsley, Barbara V. Paxton, 97, 210,
Yearsley, Reginald C., 228
Yeckering, Joseph Wendell, 279
Yocum, Janet Layne, 279
Yokley, James Kemble, 228
York, Patsy Ella, 123, 279
York, Wayne Albert, 249
Young, Alice Faye, 279
Young, Brenda Kaye, 228
Young, Carolyn Daye, 228
Young, Cynthia Ann, 279
Young, Danny Lee, 228
Young, Darrell Joseph, 249
Young, Donna Lee, 115, 132, 249
Young, Esther Ann, 279
Young, Jackie Kimble, 210
Young, James Roy, 210
Young, Jerry Hicks, 279
Young, Joy Lynn, 279
Young, Olivia Dollvetta, 279
Young, Patsy Marie, 63, 110, 210
Young, Peter Ware, 125, 228
Young, Robert Wayne, 279
Young, Sandra Kaye, 132, 115, 228
Young, Saundra Kay, 129, 249
Younger, George B., Jr., 279
Youpatoff, John Dennis, 279
Yuill, Bruce Ford, 171

Z

Zabinski, Eugene Francis, 279
Zachery, Bobby Gene, 138, 210
Zahn, Mary Alice, 279
Zandieh, Behzad, 45, 249
Zeidel, Stanley, 139
Zerfoss, Andrea, 125, 279
Zerfoss, Lewis Frank, 143, 228
Zettlemoyer, Charles, 167
Zeigler, Richard Louis, 81, 84, 279
Zimmer, Thomas Edward, 95, 279
Zirnheld, Richard Earl, 279
Zoll, John Patrick, 279
Zumoff, Mark, 279